

United States Patent [19]

Nagai et al.

[11] Patent Number: **Des. 292,629**

[45] Date of Patent: **** Nov. 3, 1987**

[54] **ELECTRIC WASHING MACHINE**

[75] Inventors: **Gen Nagai, Ohme; Takao Ohsawa, Tokyo; Hideki Takayama, Kiyose; Masao Takahashi, Katuta, all of Japan**

[73] Assignee: **Hitachi, Ltd., Tokyo, Japan**

[**] Term: **14 Years**

[21] Appl. No.: **704,729**

[22] Filed: **Feb. 25, 1985**

[30] **Foreign Application Priority Data**

Oct. 31, 1984 [JP] Japan 59-44720

[52] U.S. Cl. **D32/6**

[58] Field of Search D32/1, 6, 7, 12; 60/908; 68/22 A, 3 R

[56] **References Cited**

U.S. PATENT DOCUMENTS

D. 284,124 6/1986 Haruguchi et al. D32/6

3,187,887 6/1965 Charles et al. 68/3 R
4,307,588 12/1981 Smith et al. 68/3 R

FOREIGN PATENT DOCUMENTS

0026254 4/1981 New Zealand 68/3 R
2081311 2/1982 United Kingdom 68/3 R

Primary Examiner—Wallace R. Burke
Assistant Examiner—Ruth E. Takemoto
Attorney, Agent, or Firm—Antonelli, Terry & Wands

[57] CLAIM

The ornamental design for an electric washing machine, as shown.

DESCRIPTION

FIG. 1 is a front, top and right side perspective view of an electric washing machine showing our new design; FIG. 2 is a front elevational view thereof; FIG. 3 is a right side elevational view thereof; FIG. 4 is a rear elevational view thereof; FIG. 5 is a left side elevational view thereof; FIG. 6 is a top plan view thereof; and FIG. 7 is a bottom plan view thereof.

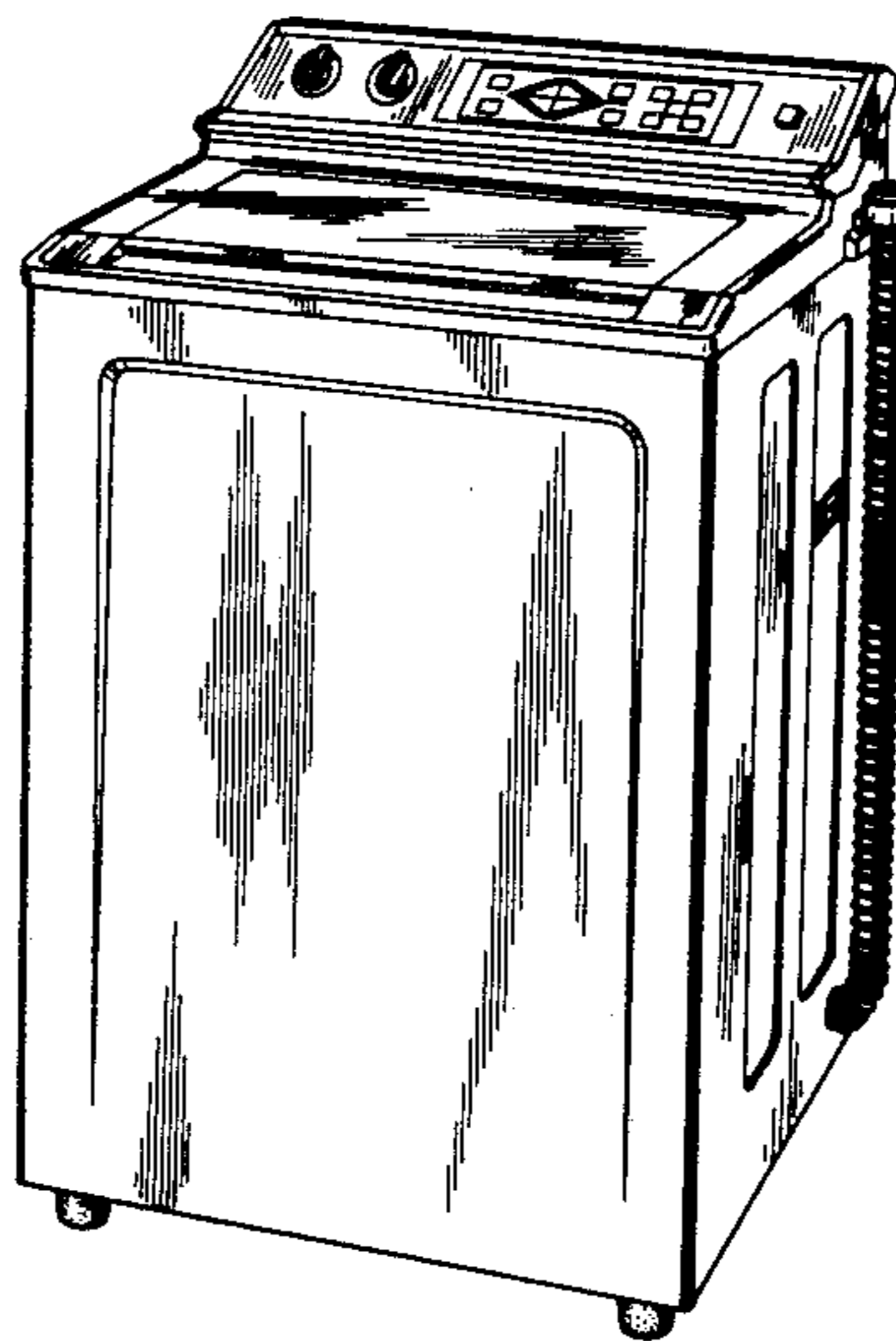

FIG. 1

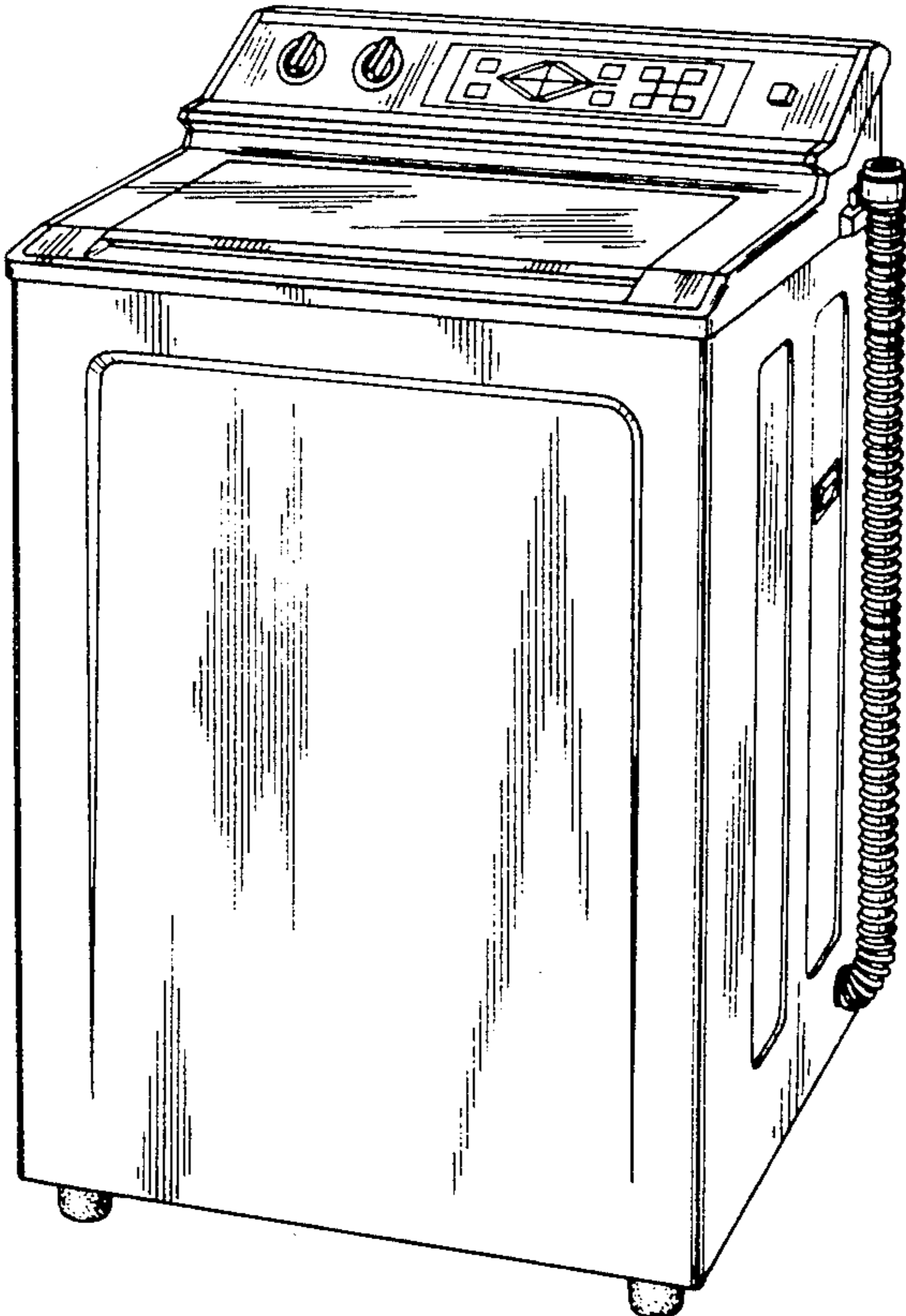

FIG. 3

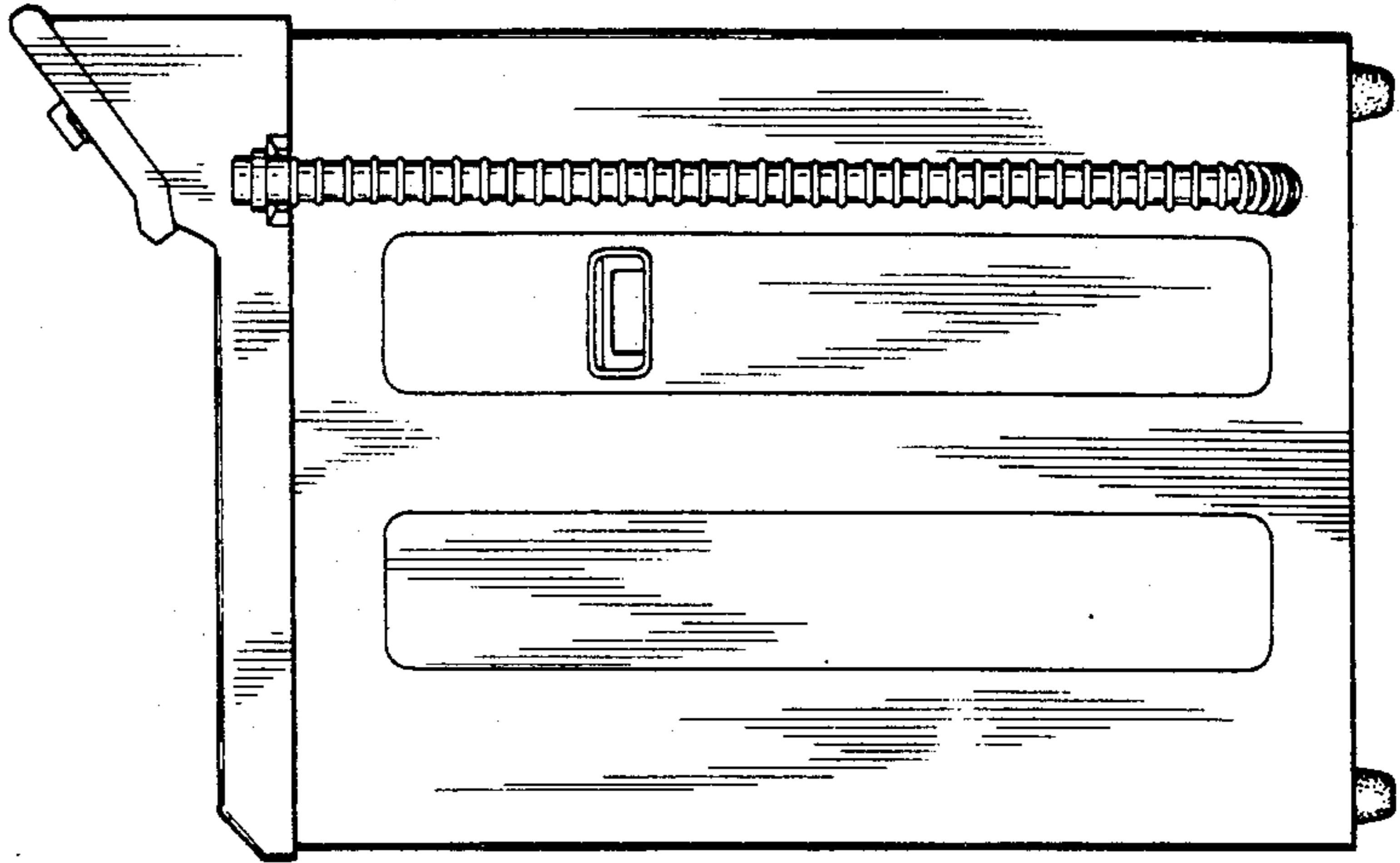

FIG. 2

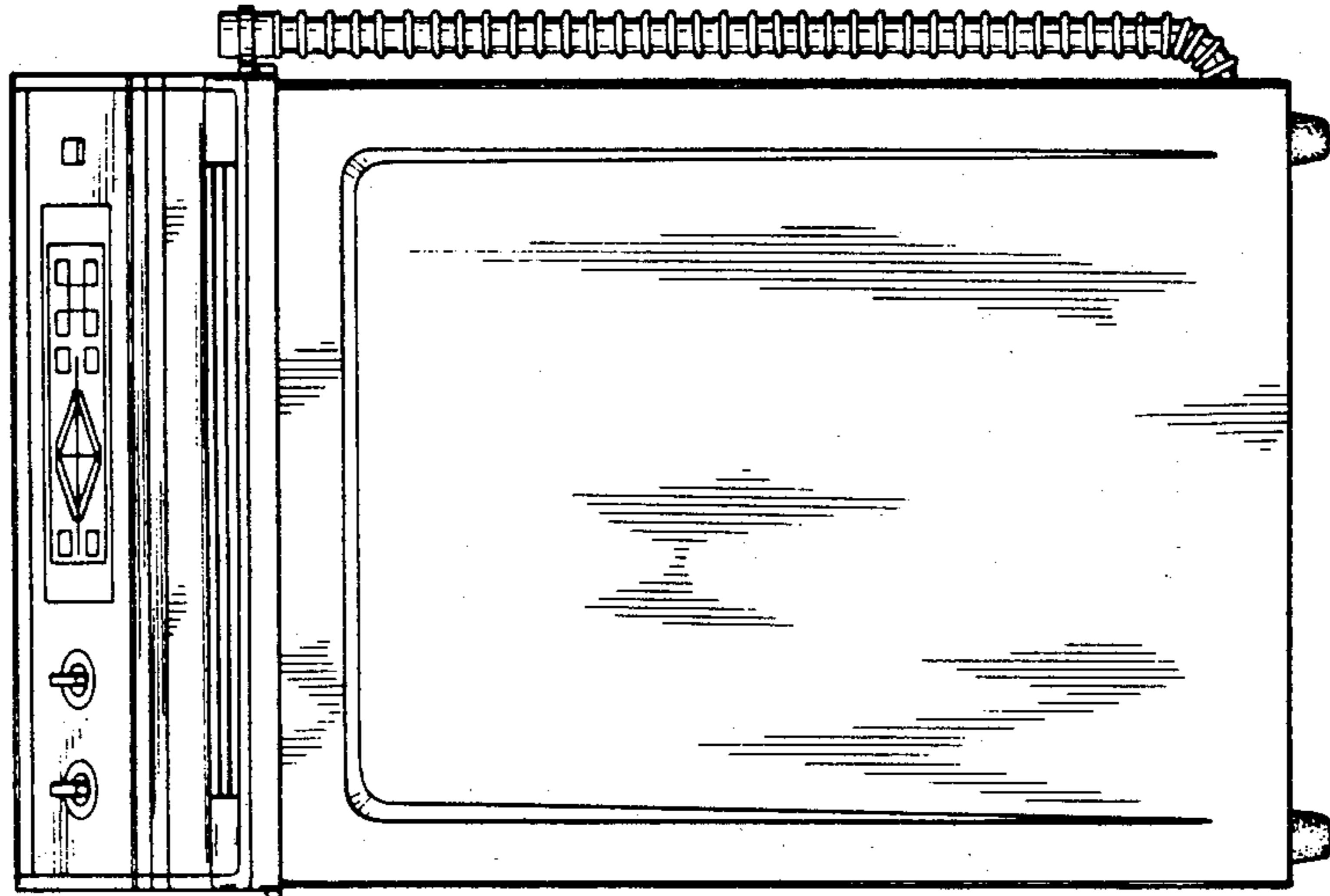

FIG. 5

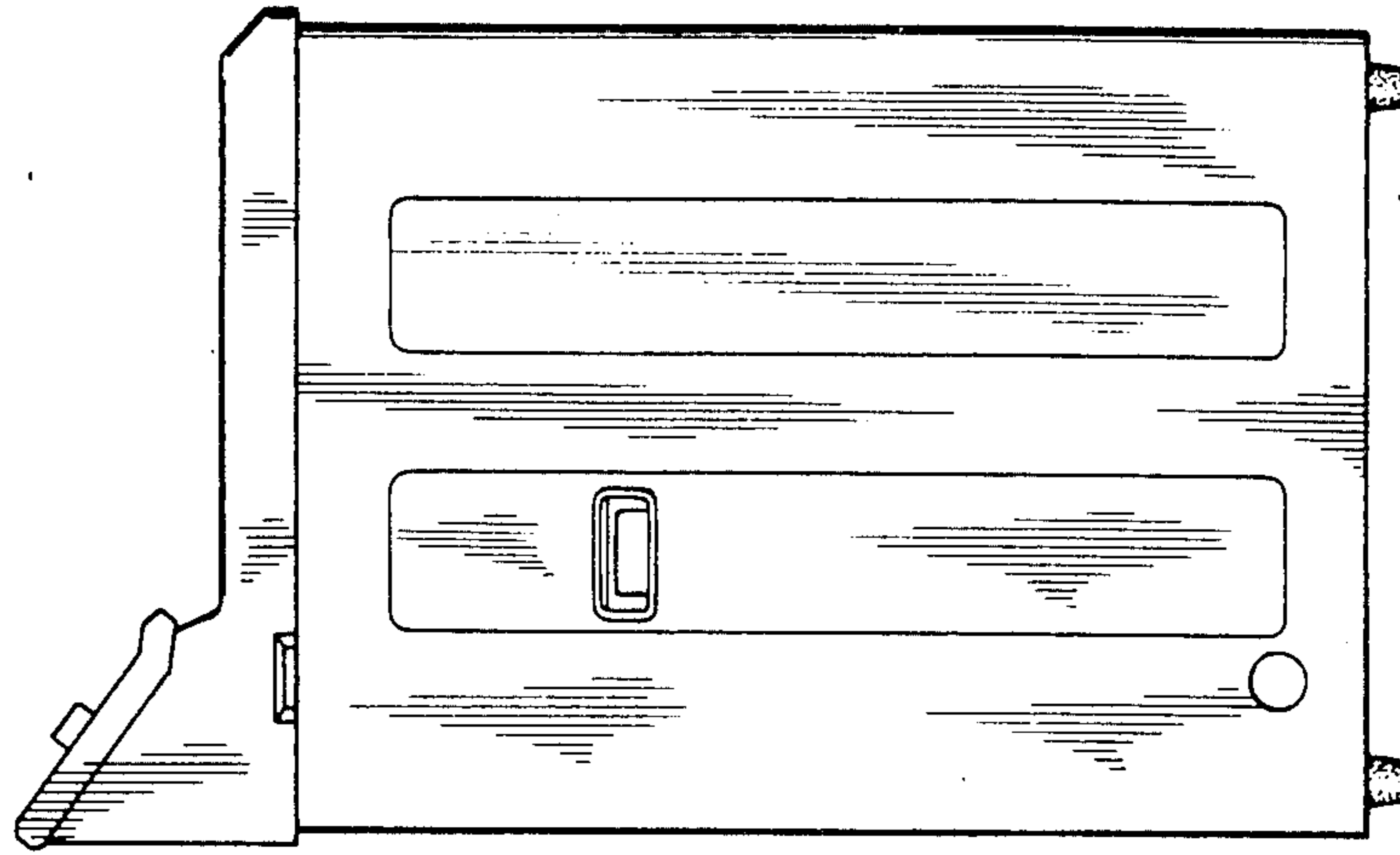

FIG. 4

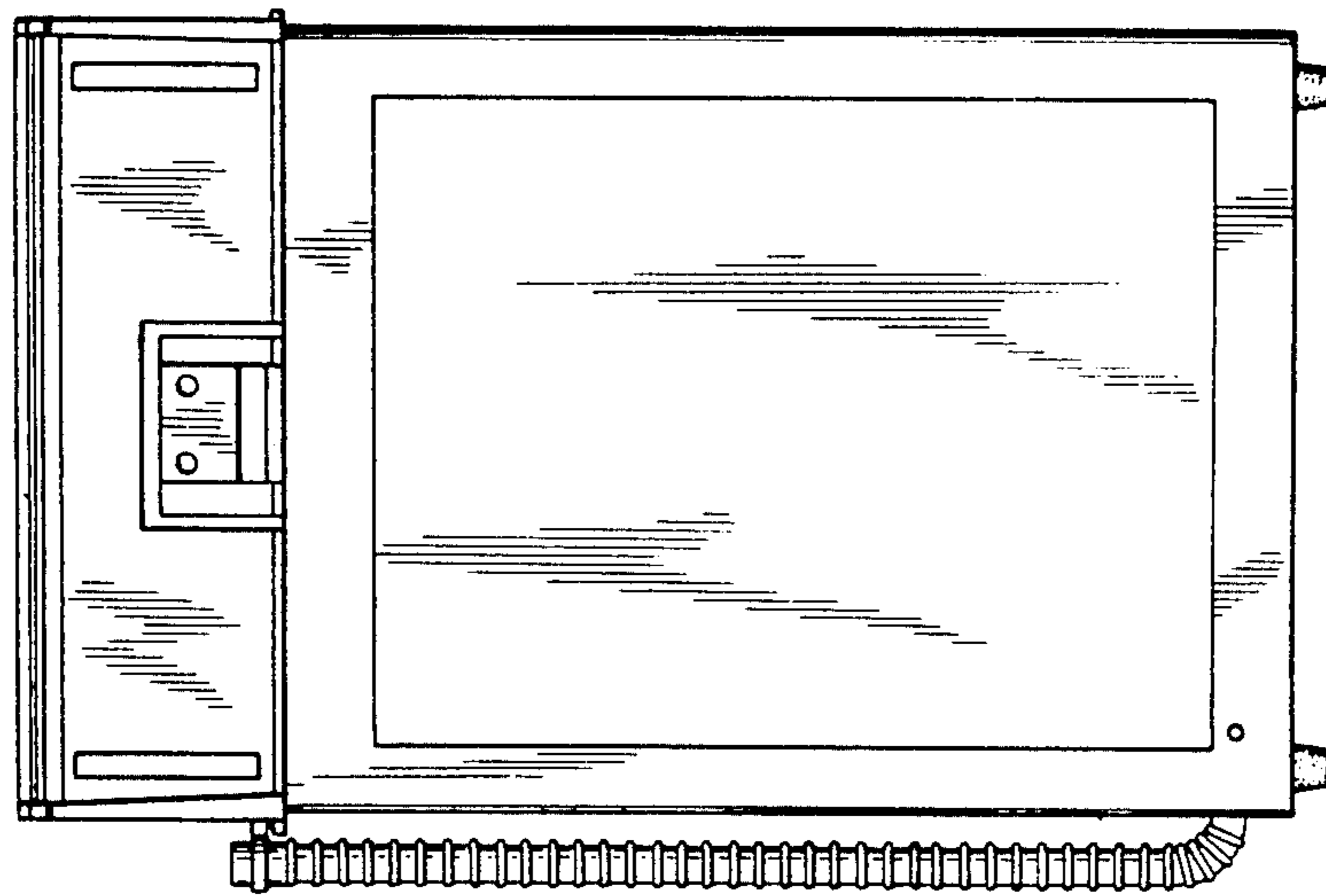

FIG. 6

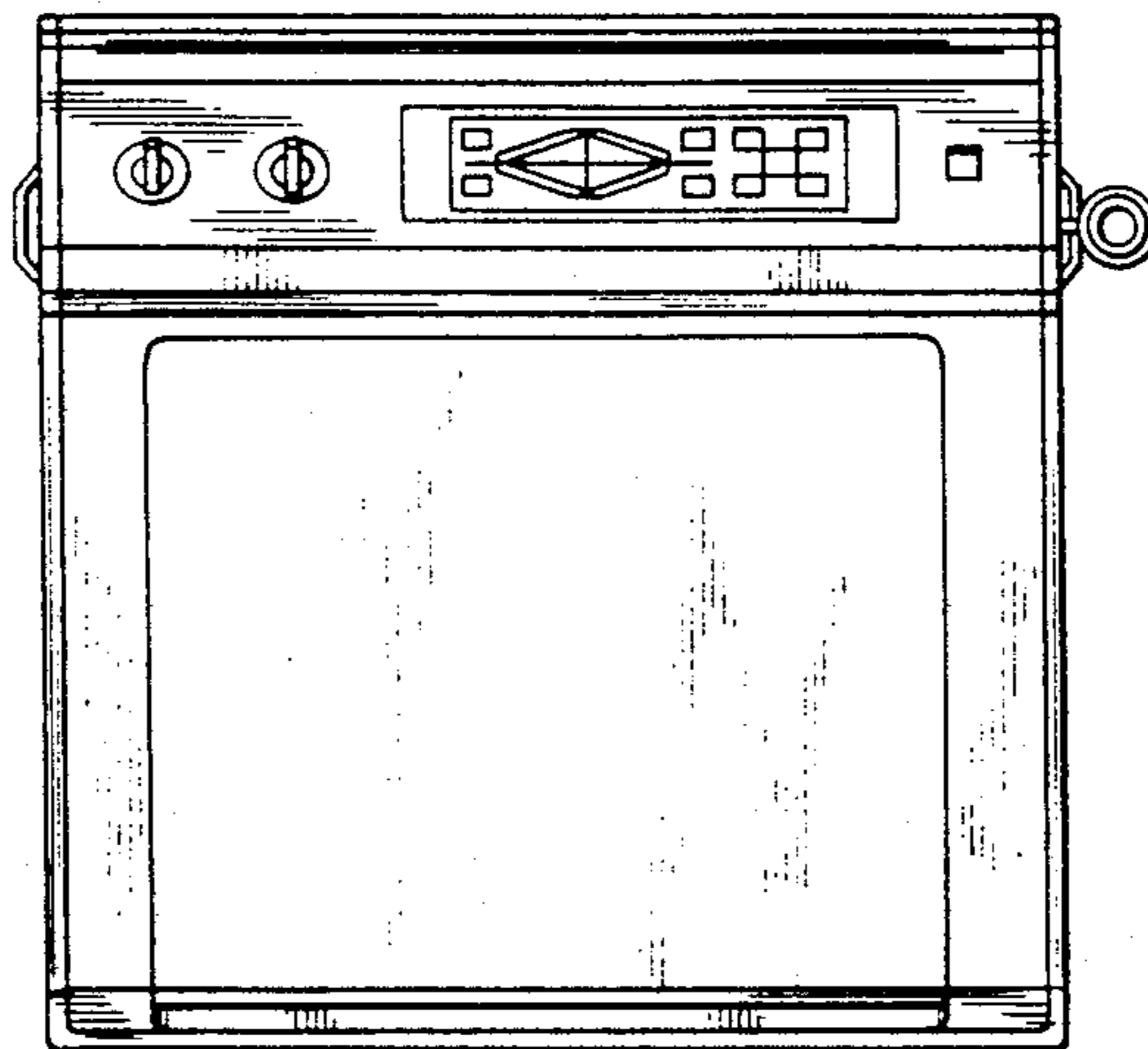

FIG. 7

