

[54] COMBINED PARTITION AND CEILING UNIT FOR A STORE INTERIOR

D. 254,032 1/1980 Broudy D25/59
4,288,948 9/1981 Harris D25/35 X

[75] Inventor: Stephen W. Schwartz, Livingston, N.J.

Primary Examiner—A. Hugo Word
Attorney, Agent, or Firm—Darby & Darby

[73] Assignee: Preferred Seating, Plainview, N.Y.

[57] CLAIM

[**] Term: 14 Years

The ornamental design for a combined partition and ceiling unit for a store interior, as shown and described.

[21] Appl. No.: 614,960

DESCRIPTION

[22] Filed: May 29, 1984

[52] U.S. Cl. D25/58

[58] Field of Search D25/1, 18, 35, 59, 58;
52/28, 33, 36, 38, 311

FIG. 1 is a perspective view showing the design of a combined partition and ceiling unit for a store interior in accordance with the invention, as it would appear from the front;

FIG. 2 is a rear view thereof;

FIG. 3 is a top view;

FIG. 4 is a left side view, the right side view being essentially identical thereof; and

FIG. 5 is a bottom view.

[56] References Cited

U.S. PATENT DOCUMENTS

D. 172,071 4/1954 Wein D25/59
D. 202,545 10/1965 Gould D25/35

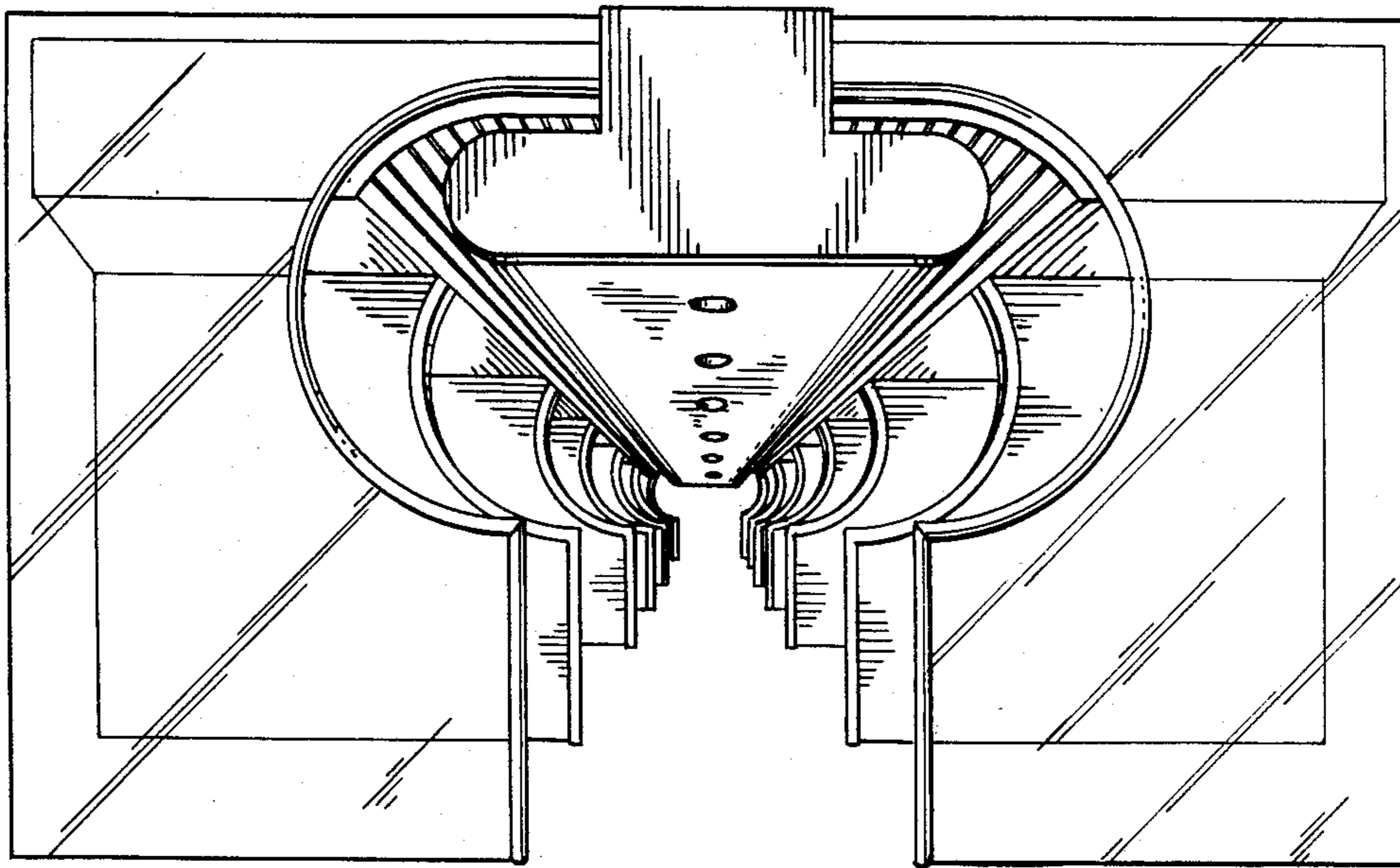

FIG. 1

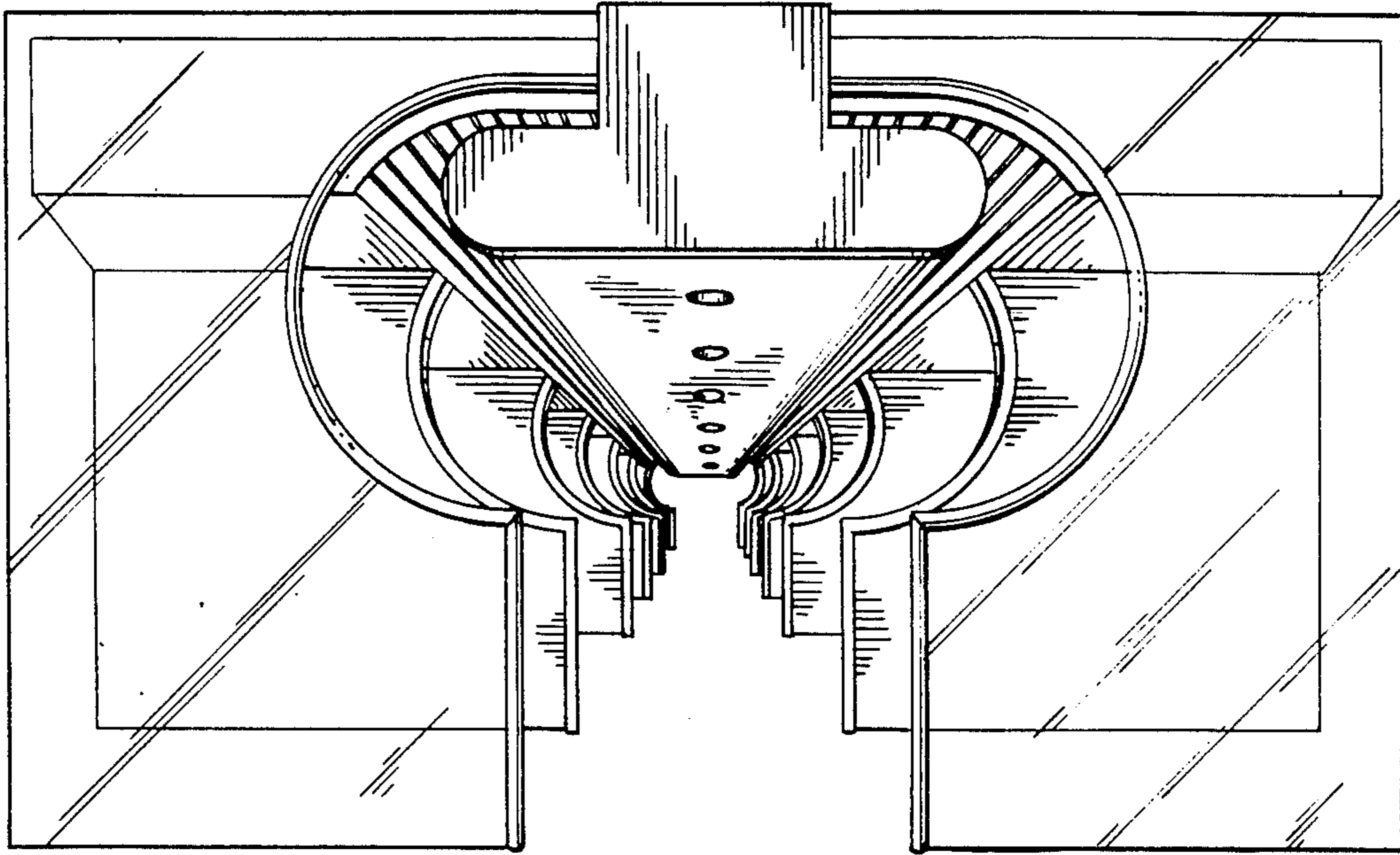

FIG. 2

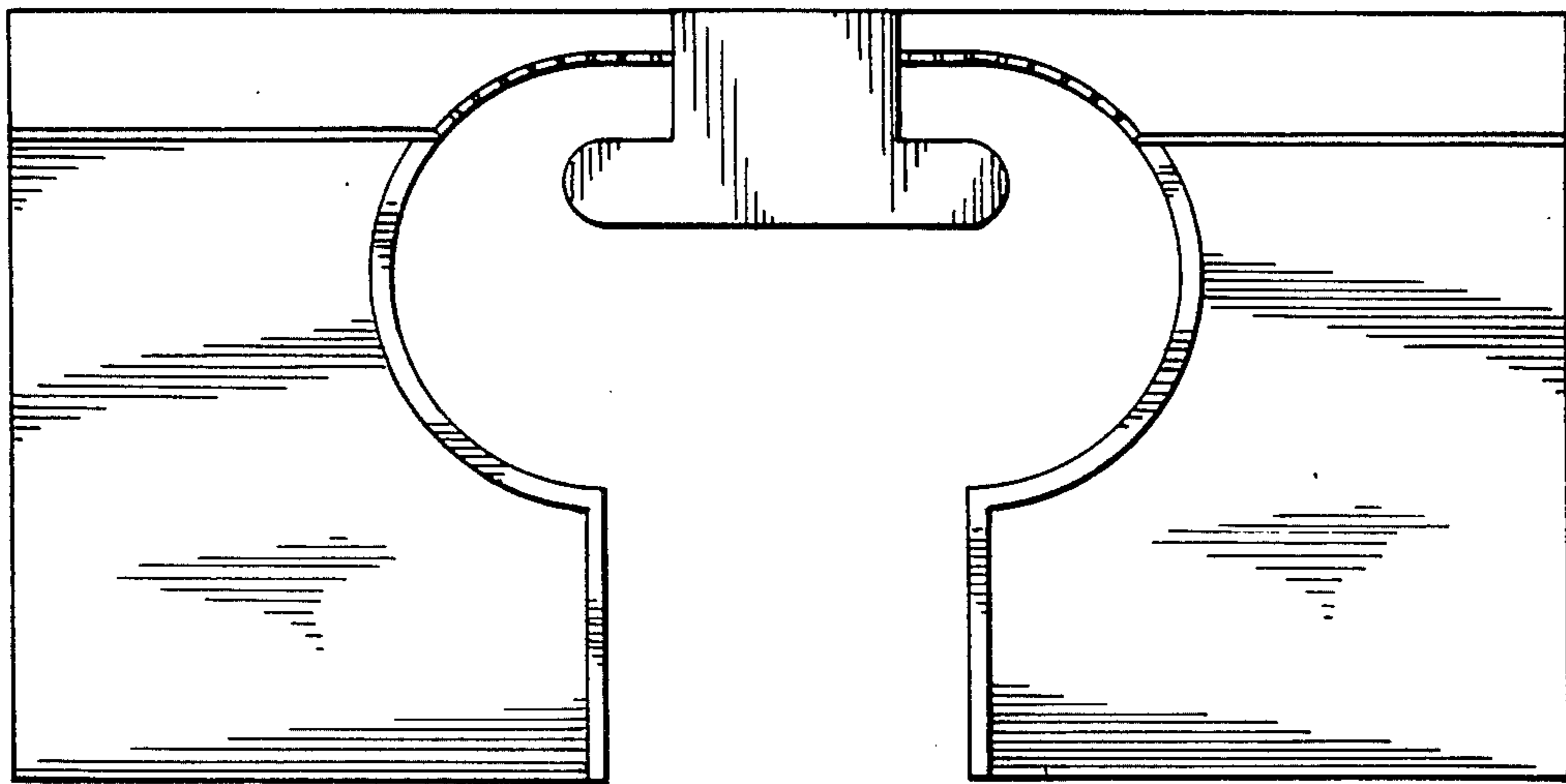

FIG. 3

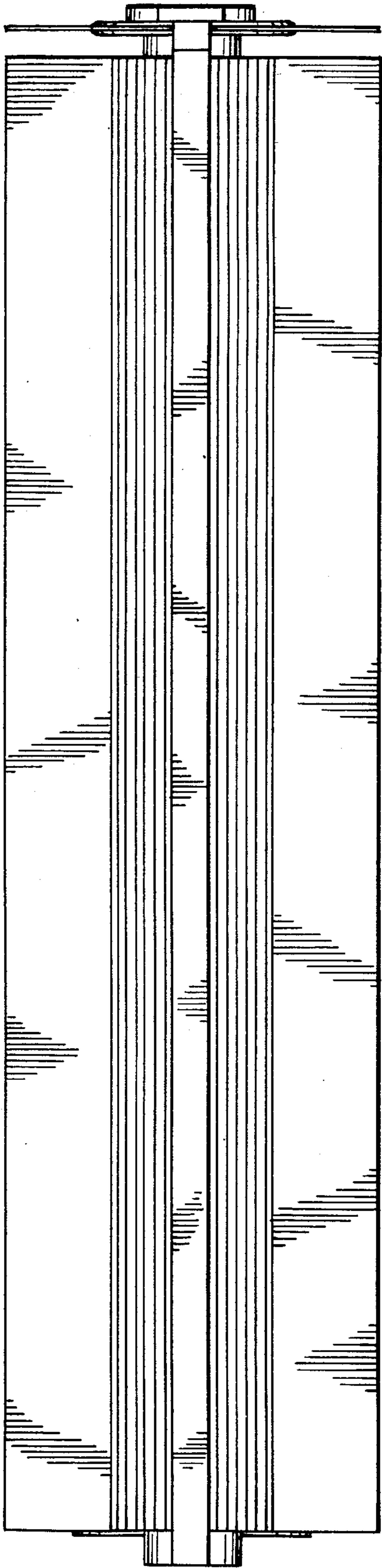

FIG. 4

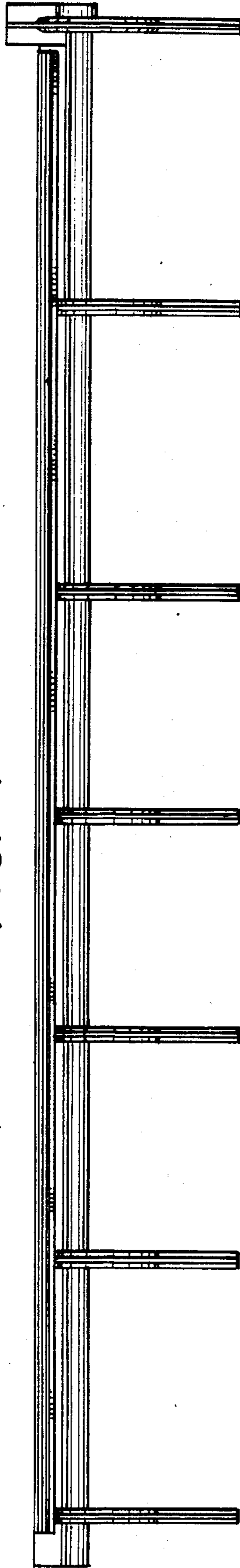

FIG. 5

