

[54] **ELECTRIC WIRE CLAMP**
 [75] Inventor: Masaru Yagi, Tsushima, Japan
 [73] Assignee: Kitagawa Industries Co., Ltd., Nagoya, Japan
 [**] Term: 14 Years
 [21] Appl. No.: 702,259
 [22] Filed: Feb. 15, 1985

[30] Foreign Application Priority Data
 Dec. 3, 1984 [JP] Japan 59-49746
 [52] U.S. Cl. D8/396; D8/382; D8/395
 [58] Field of Search D8/382, 394-396; 24/16 PB, 336, 457, 458, 499, 545, 546, 563; 248/68.1, 71, 73, 74.1, 74.2, 74.3

[56] References Cited
 U.S. PATENT DOCUMENTS
 D. 204,159 3/1966 Piasecki D8/395
 D. 257,950 1/1981 Van Meter et al. D8/396
 D. 273,658 5/1984 Sakaguchi D8/396
 3,154,281 10/1964 Frank 248/71

3,473,768 10/1969 Piasecki 248/71
 3,483,285 12/1969 Foley 248/71
 4,564,163 1/1986 Barnett 248/74.3
 4,566,660 1/1986 Anscher et al. 248/74.2

Primary Examiner—B. J. Bullock
 Attorney, Agent, or Firm—Oblon, Fisher, Spivak, McClelland & Maier

[57] CLAIM

The ornamental design for an electric wire clamp, substantially as shown and described.

DESCRIPTION

FIG. 1 is a perspective view of an electric wire clamp in use, showing my new design;
 FIG. 2 is an enlarged top view thereof;
 FIG. 3 is an enlarged front view thereof;
 FIG. 4 is an enlarged bottom view thereof;
 FIG. 5 is a sectional view taken in the direction of the arrows on line 5—5 of FIG. 3;
 FIG. 6 is an enlarged side view thereof;
 FIG. 7 is a sectional view taken in the direction of the arrows on line 7—7 of FIG. 3; and
 FIG. 8 is a front view thereof with the broken line showing portions of an electric wire bundle and a panel being for illustrative purposes only.

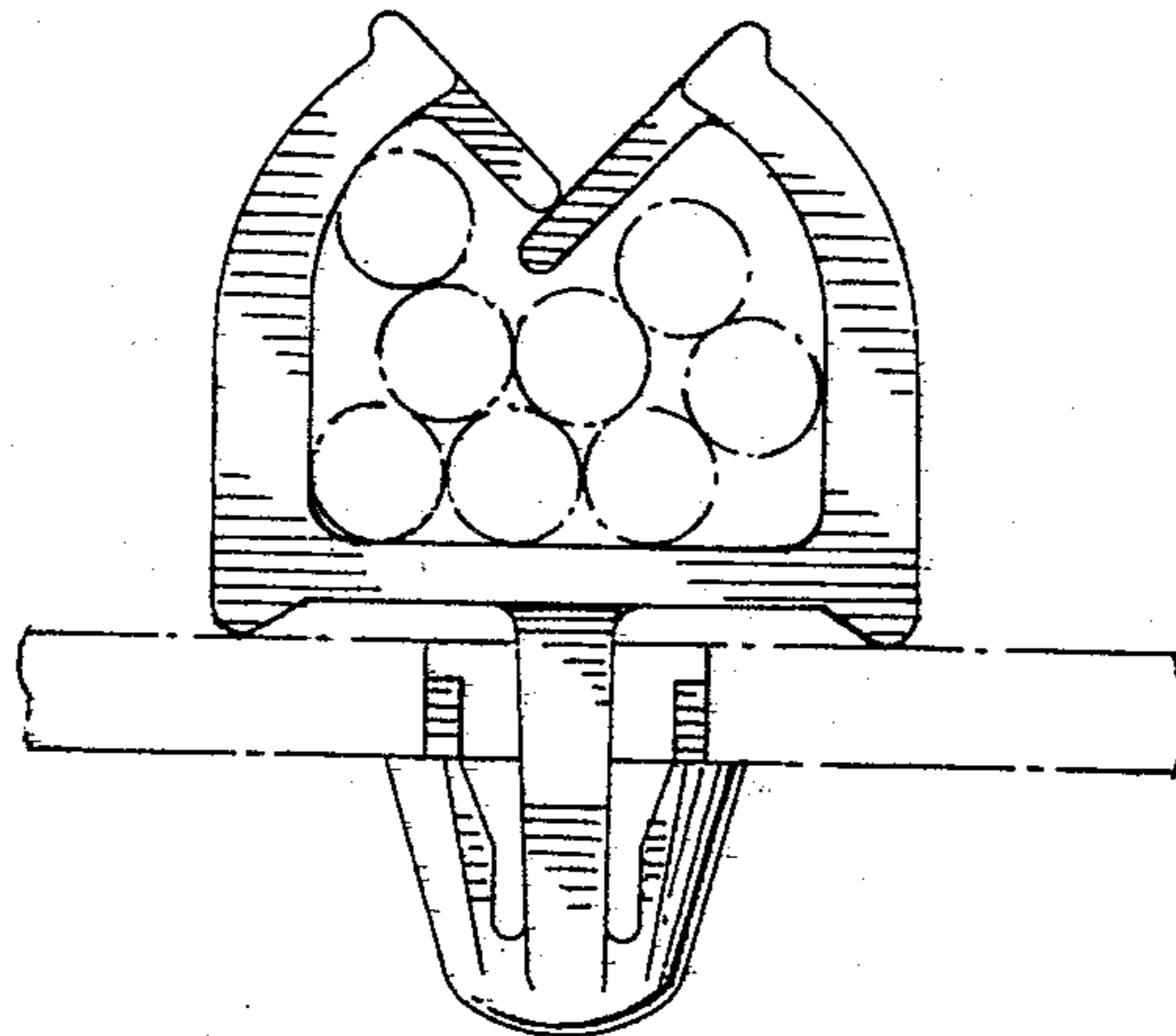

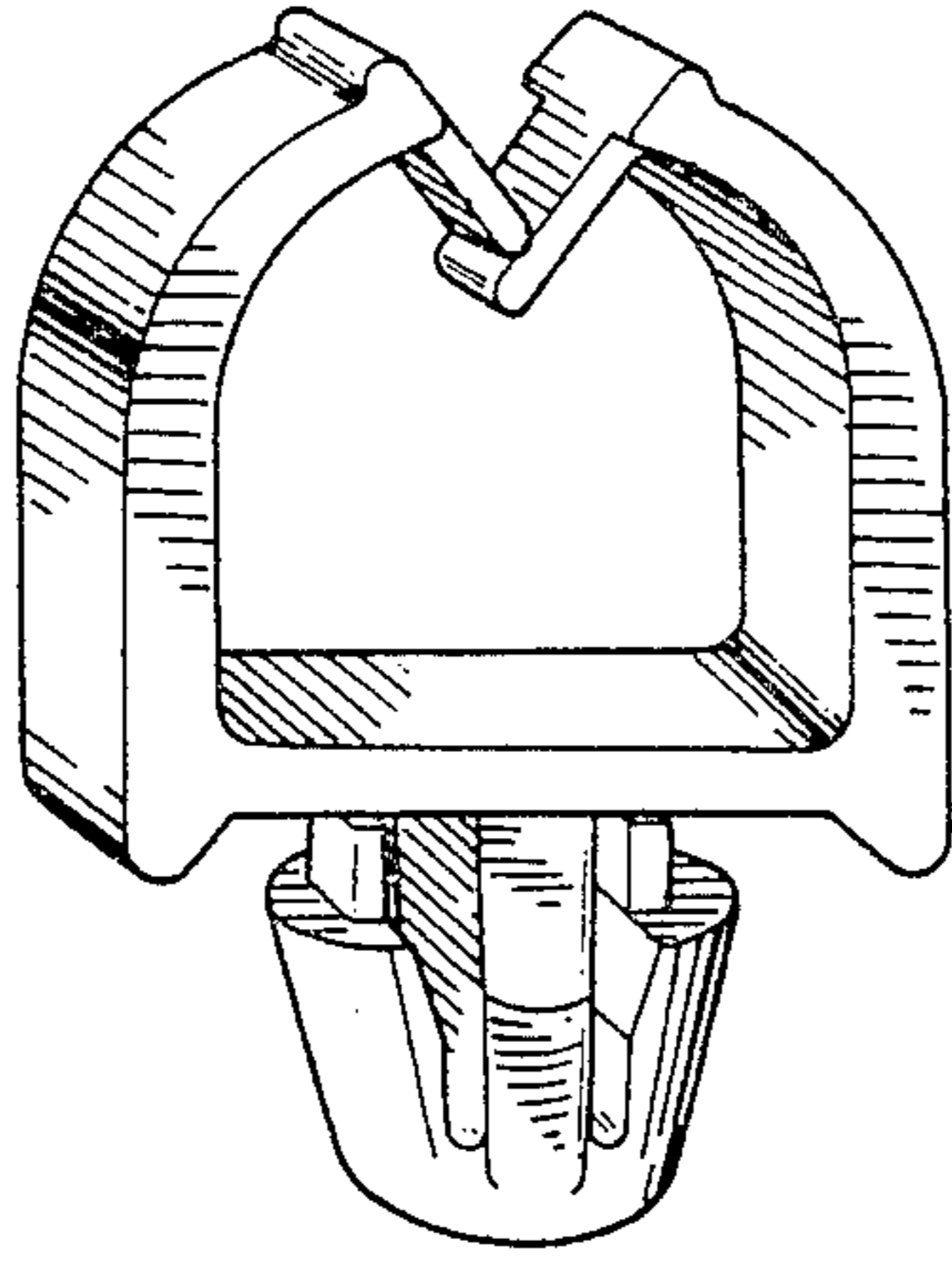

Fig. 1

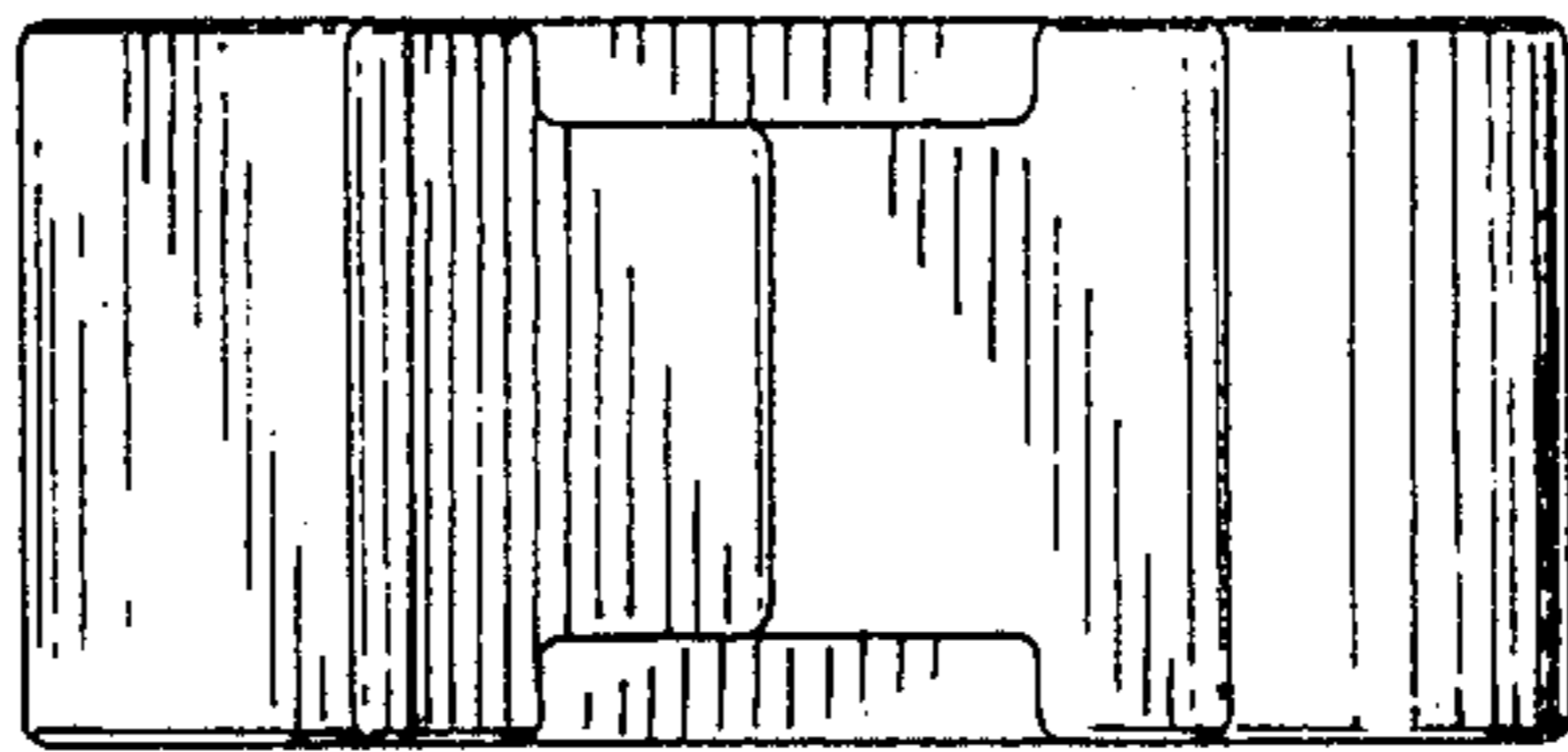

Fig. 2

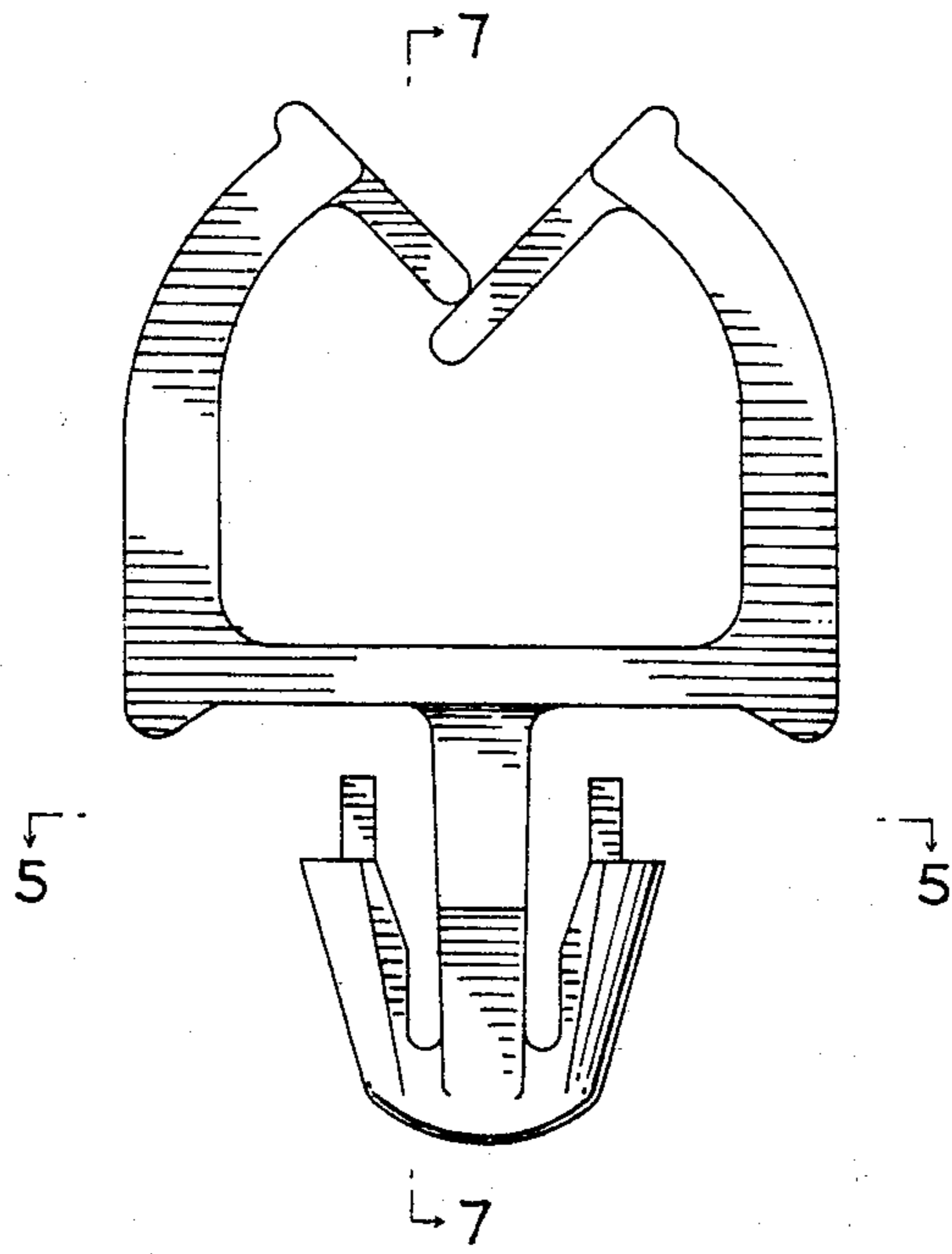

Fig. 3

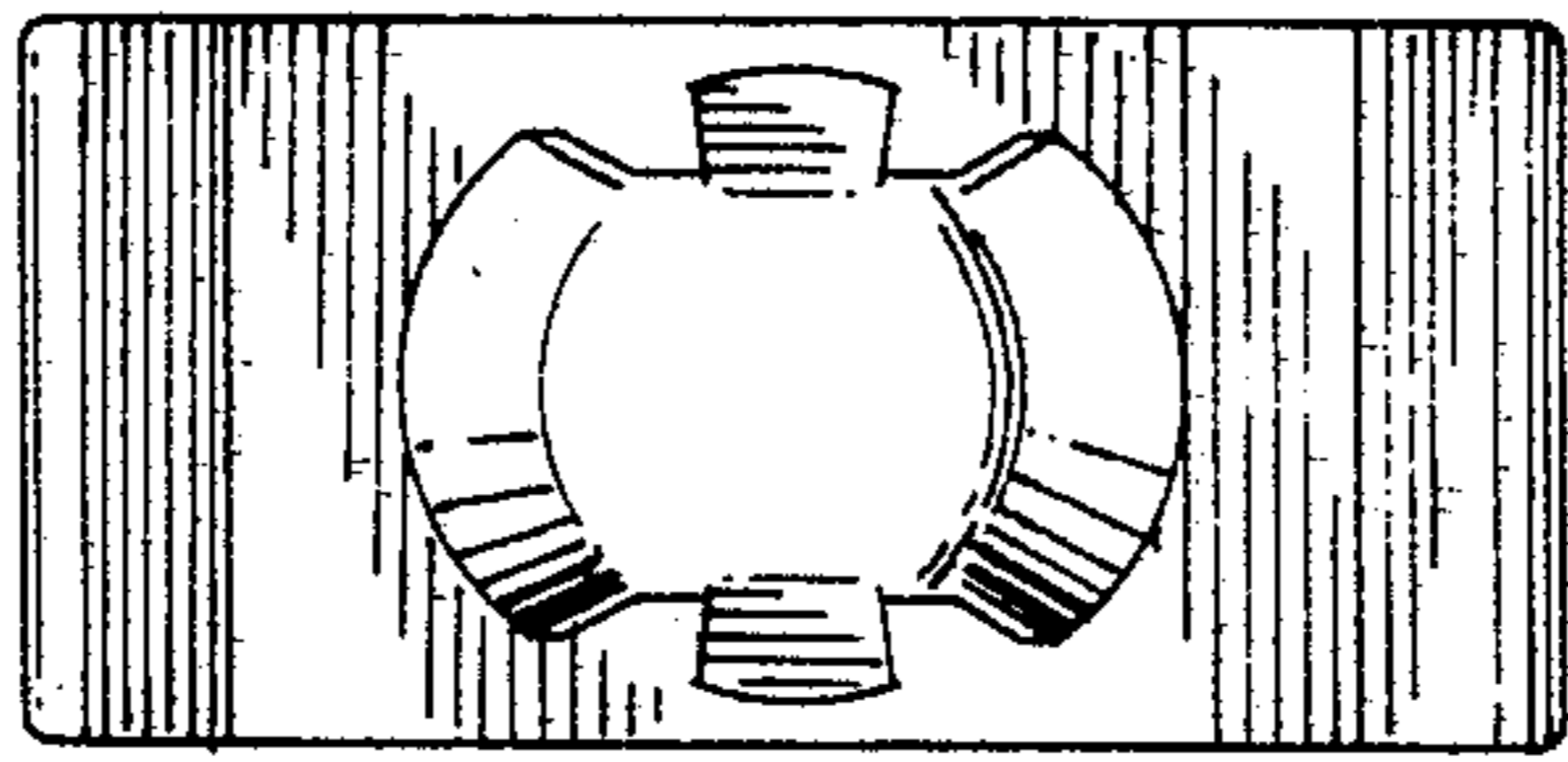

Fig. 4

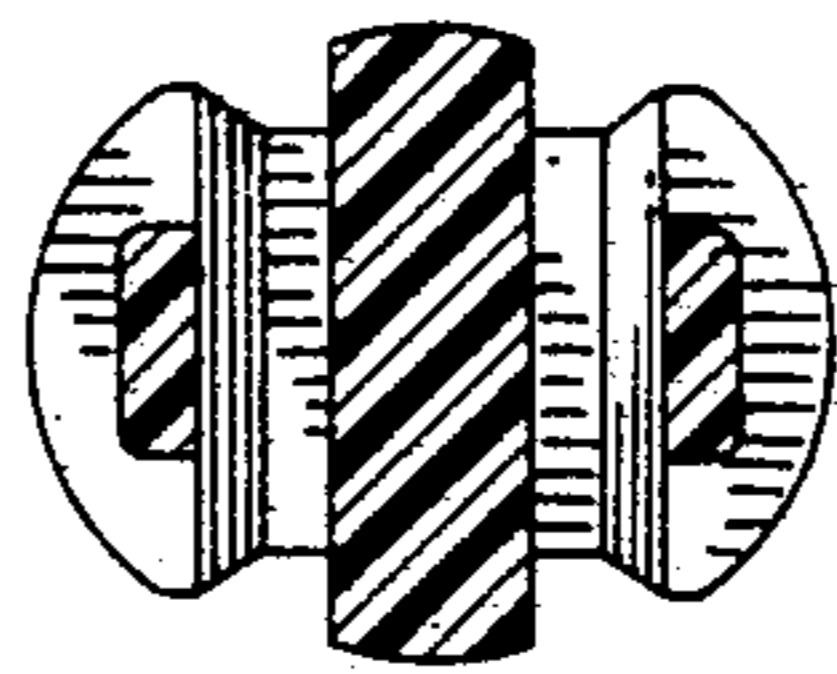

Fig. 5

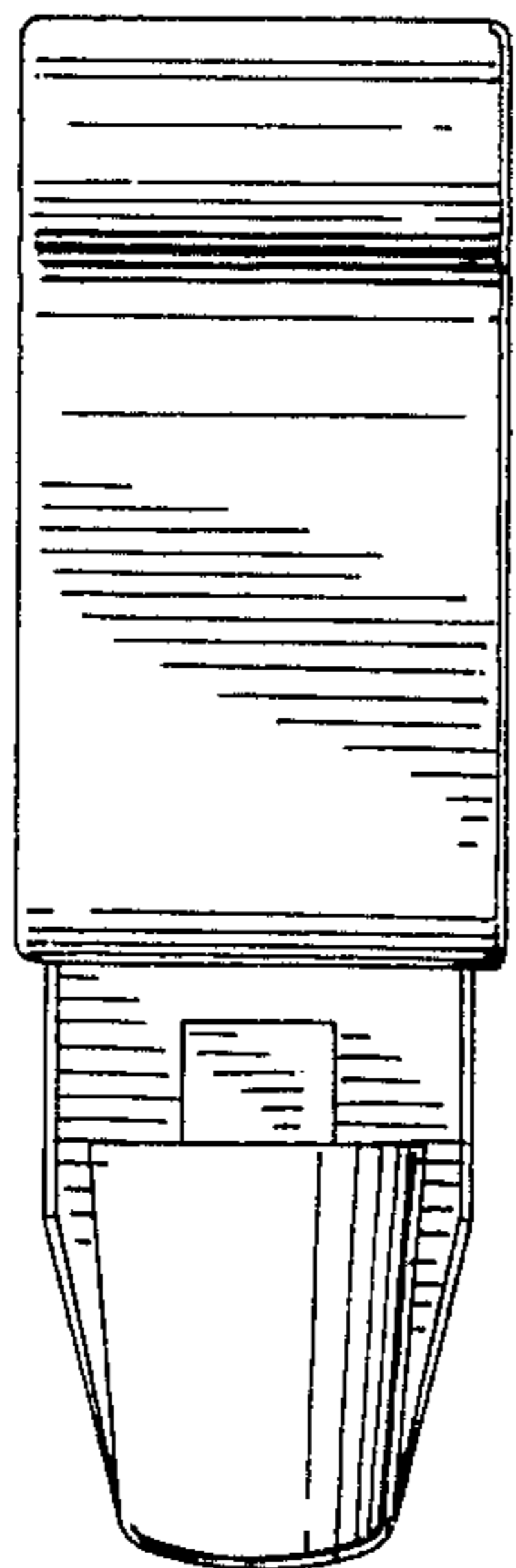

Fig. 6

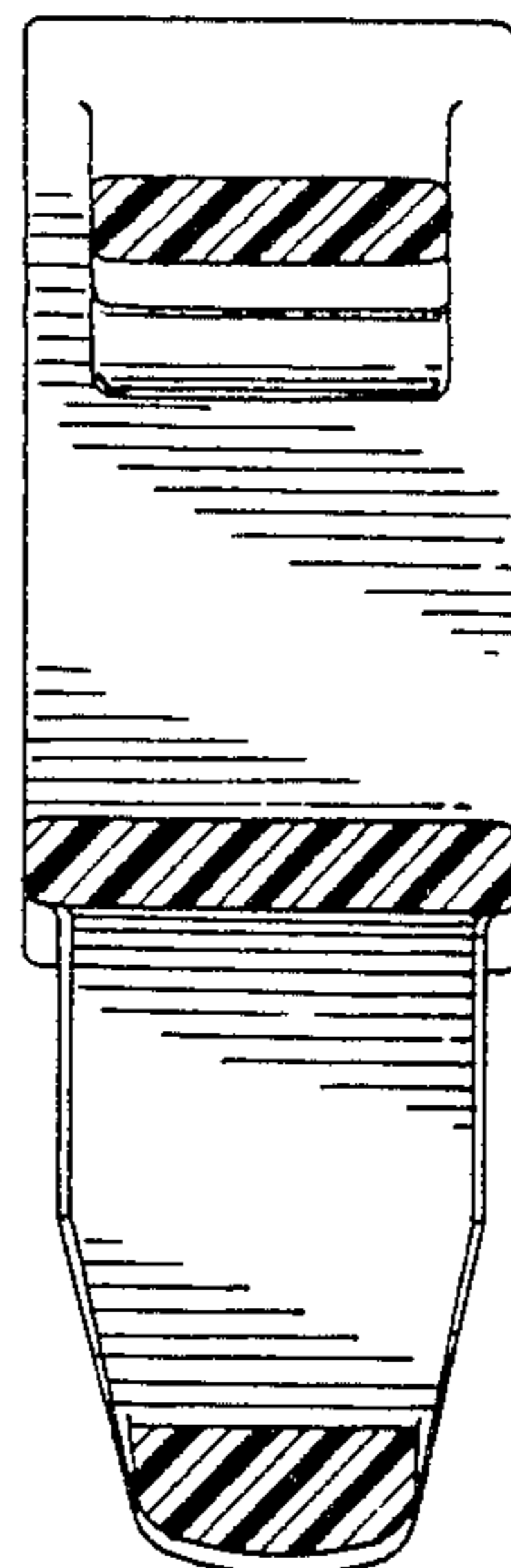

Fig. 7

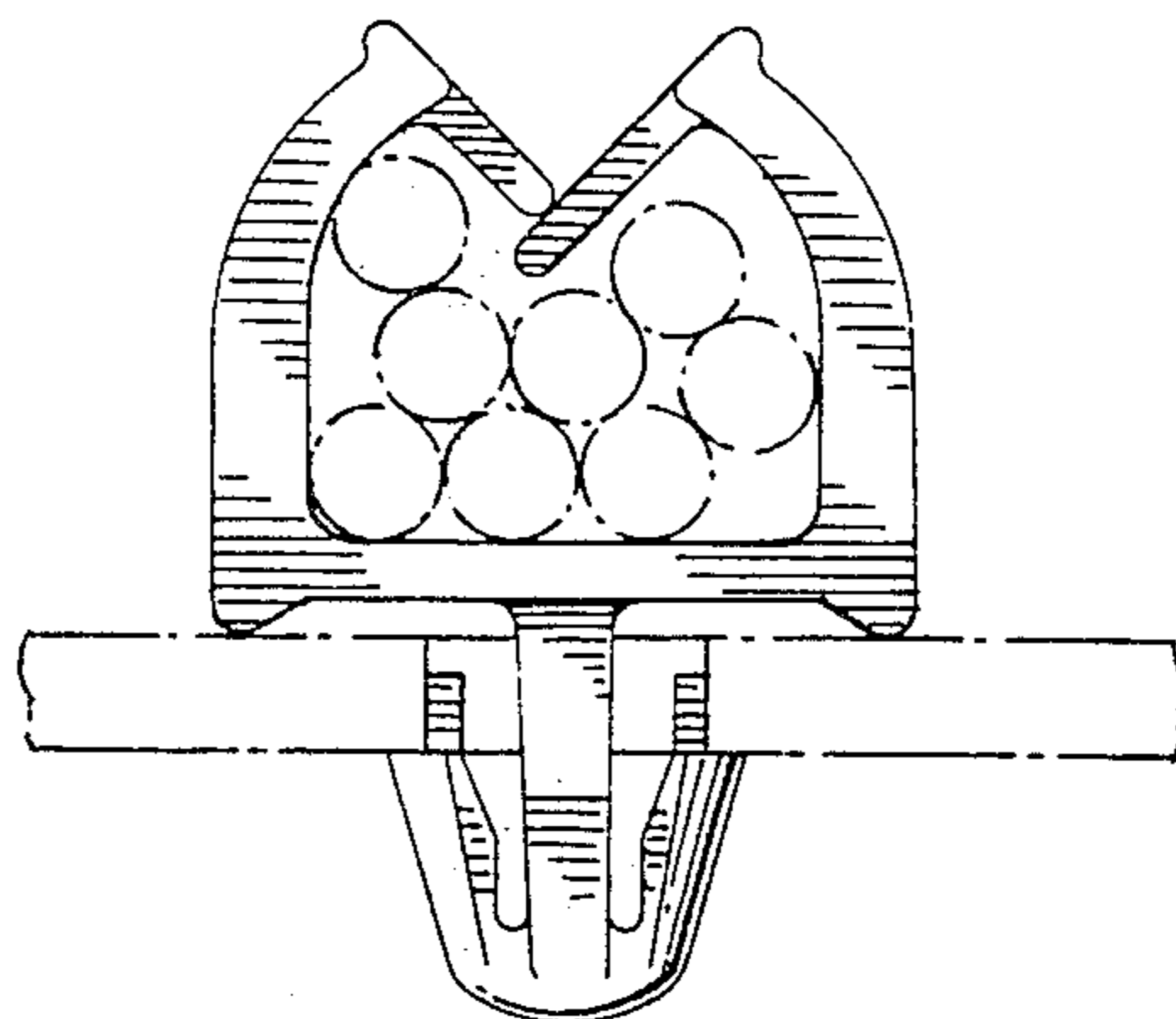

Fig. 8