

[54] SHOE OUTSOLE

[75] Inventor: Brenda C. Kelley, Beaverton, Oreg.

[73] Assignee: Pensa, Inc., Portland, Oreg.

[**] Term: 14 Years

[21] Appl. No.: 847,885

[22] Filed: Apr. 4, 1986

[52] U.S. Cl. D2/320

[58] Field of Search D2/320, 274, 309-311;
36/32 R, 59 R, 59 A, 59 C, 83, 84, 24.5, 25 R,
114, 31

D. 281,641	12/1985	Shiki	D2/320
D. 285,023	8/1986	Tong et al.	D2/320
D. 287,784	1/1987	Tong et al.	D2/320
4,083,125	4/1978	Benseler et al.	36/59 C X
4,449,307	5/1984	Stubblefield	36/32 R
4,454,662	6/1984	Stubblefield	36/59 C X
4,550,510	11/1985	Stubblefield	36/32 R

Primary Examiner—Louis S. Zarfes
Attorney, Agent, or Firm—Saidman, Sterne, Kessler &
Goldstein

[57] CLAIM

The ornamental design for a shoe outsole, as shown and described.

DESCRIPTION

FIG. 1 is a right side elevational view of a shoe outsole, showing my new design, the broken lines indicating a shoe upper are shown for illustrative purposes only; FIG. 2 is a bottom plan view thereof; FIG. 3 is a top plan view thereof; FIG. 4 is a left side elevational view thereof; FIG. 5 is a front view thereof; and FIG. 6 is a rear view thereof.

[56] References Cited

U.S. PATENT DOCUMENTS

D. 213,417	3/1969	Dittmar, Jr.	D2/320
D. 234,014	12/1974	Traver	D2/320
D. 245,734	9/1977	Jacobs	D2/320
D. 248,428	7/1978	Watanabe	D2/309
D. 266,371	10/1982	Stubblefield	D2/320
D. 269,139	5/1983	Stubblefield	D2/320
D. 275,146	8/1984	Kilgore	D2/320

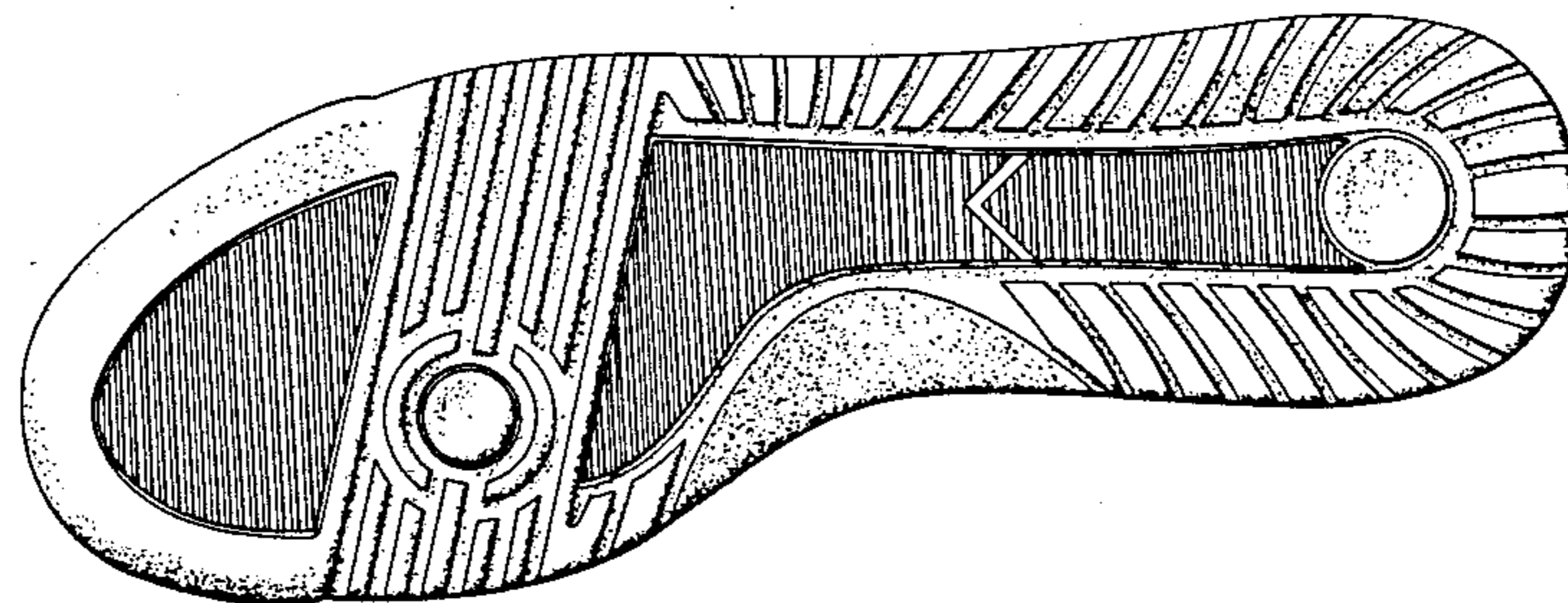
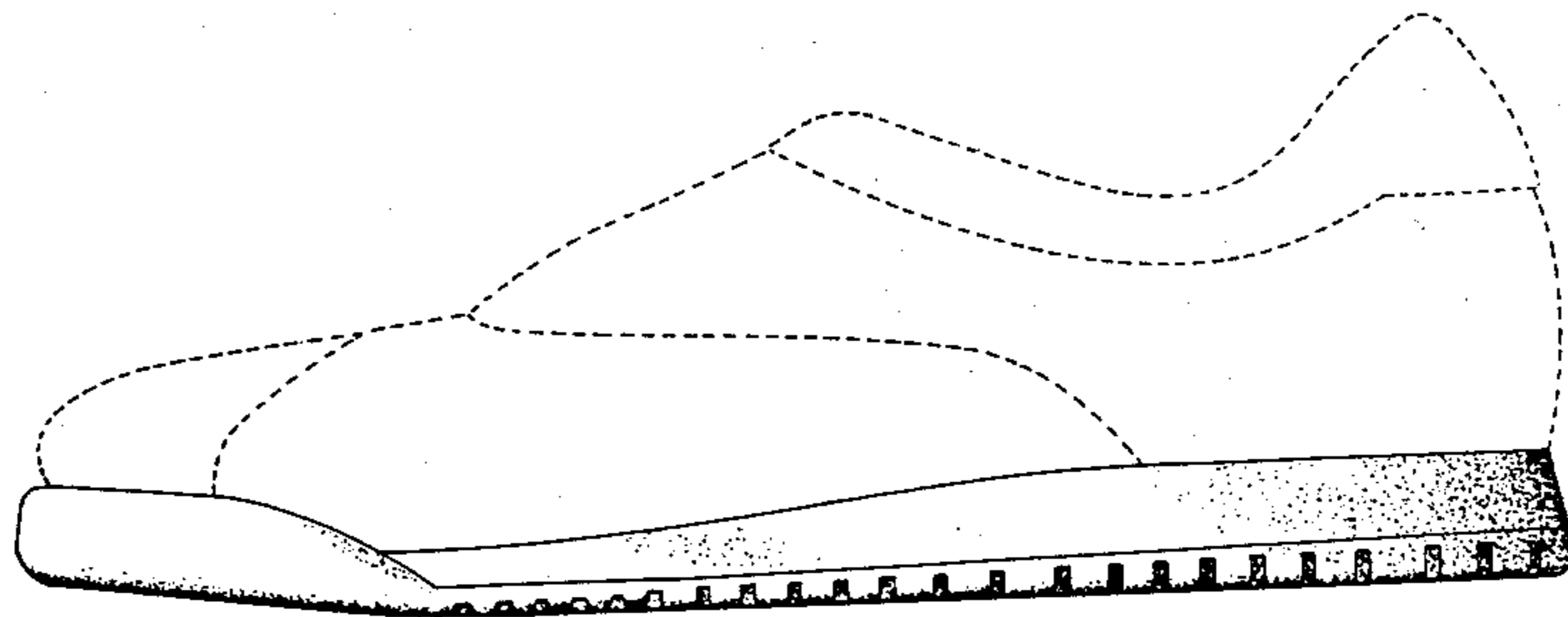

FIG. 1

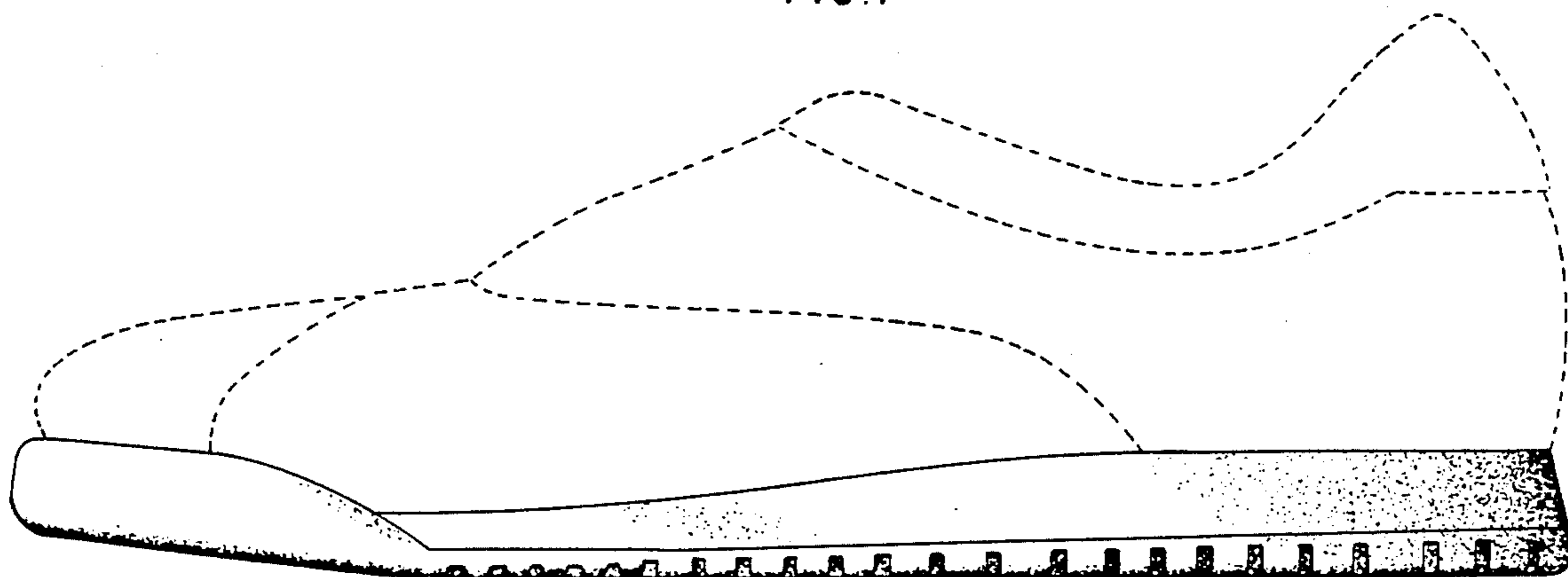

FIG. 2

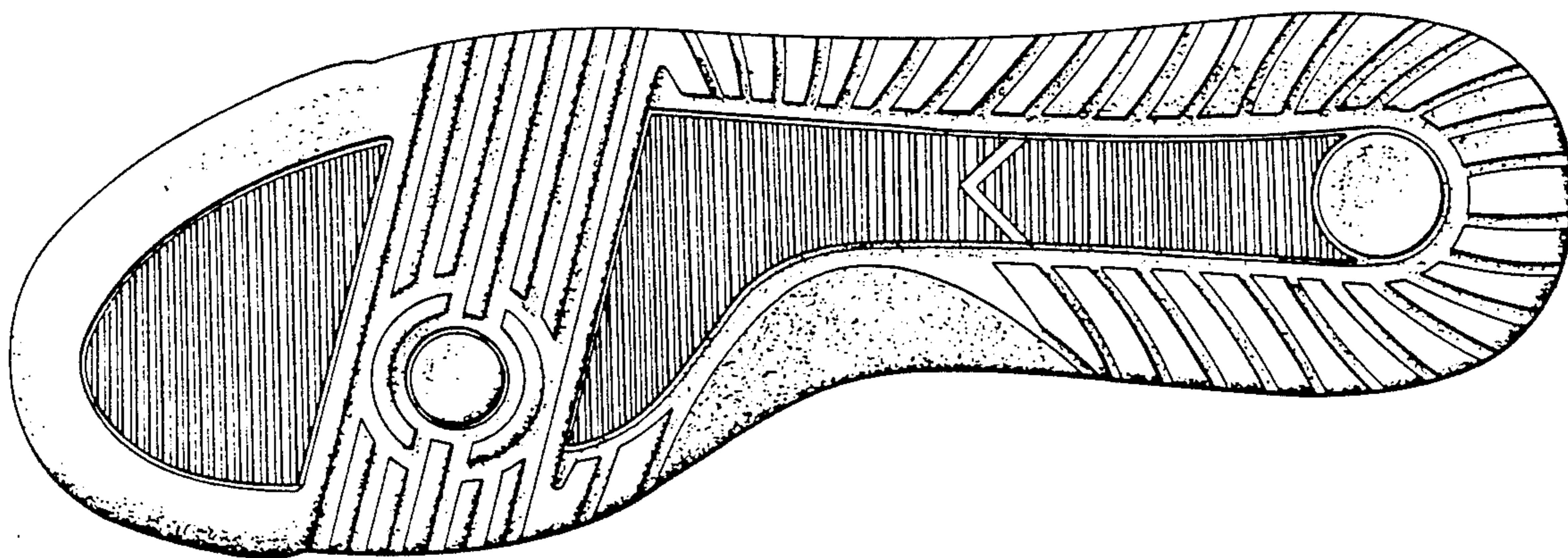

FIG. 3

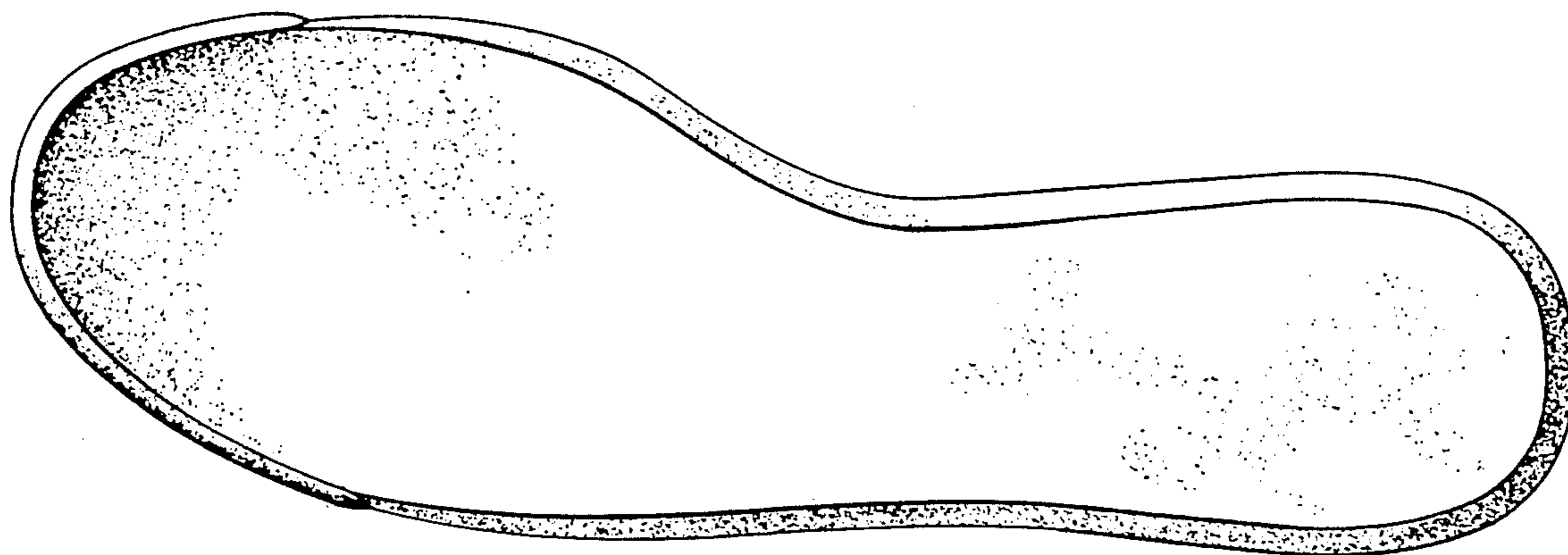

FIG. 4



FIG. 5



FIG. 6

