

[54] FONT OF SIGN LETTERS OR THE LIKE

[75] Inventor: James M. O'Neal, Chatsworth, Calif.

[73] Assignee: Jim O'Neal Distributing, Inc.,
Chatsworth, Calif.

[**] Term: 14 Years

[21] Appl. No.: 805,456

[22] Filed: Nov. 18, 1985

[52] U.S. Cl. D18/30

[58] Field of Search D18/24, 26, 29, 30;
101/398, 399; 40/447-452, 579, 580, 550-552,
618

[56] References Cited

U.S. PATENT DOCUMENTS

D. 28,955	6/1898	Haettel	D18/30
D. 46,041	7/1914	Benton	D18/30
D. 175,055	6/1955	Willey	D18/29 X

OTHER PUBLICATIONS

Alphabet Thesaurus, vol. 2, 1970 by Photolettering, Inc., p. 604—Henrion Relief Font at top.
Andco Catalog No. 1, 1975-76, p. 9—Stymiebold TS-11 at lower right.

Primary Examiner—Louis S. Zarfes
Attorney, Agent, or Firm—Poms, Smith, Lande & Rose

[57] CLAIM

The ornamental design for a font of sign letters or the like, as shown and described.

DESCRIPTION

FIG. 1 is a face view of a font of sign letters or the like showing my new design;
FIG. 2 is a face view of the letter "L" thereof on an enlarged scale.
FIG. 3 is a cross-sectional view of the letter "L" taken along the line III—III of FIG. 2;
FIG. 4 is a cross-sectional view of the letter L taken along the line IV—IV of FIG. 2.

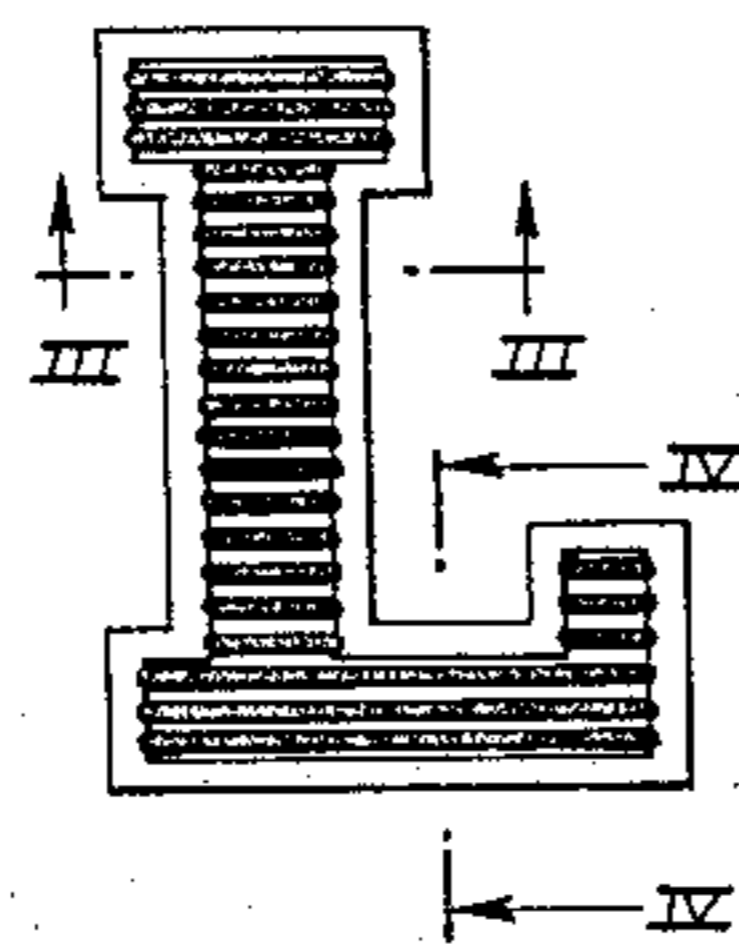
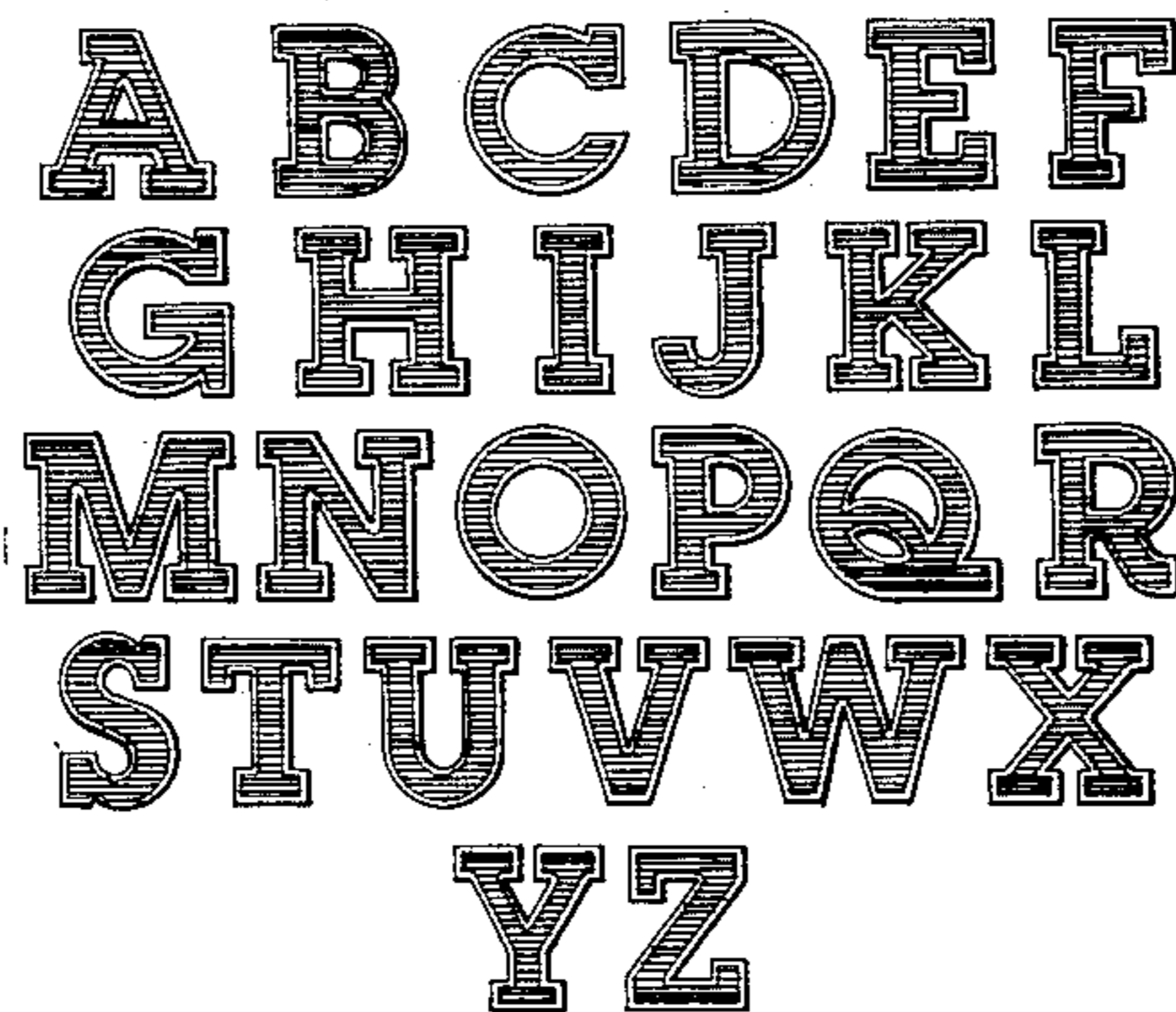

Fig. 1.

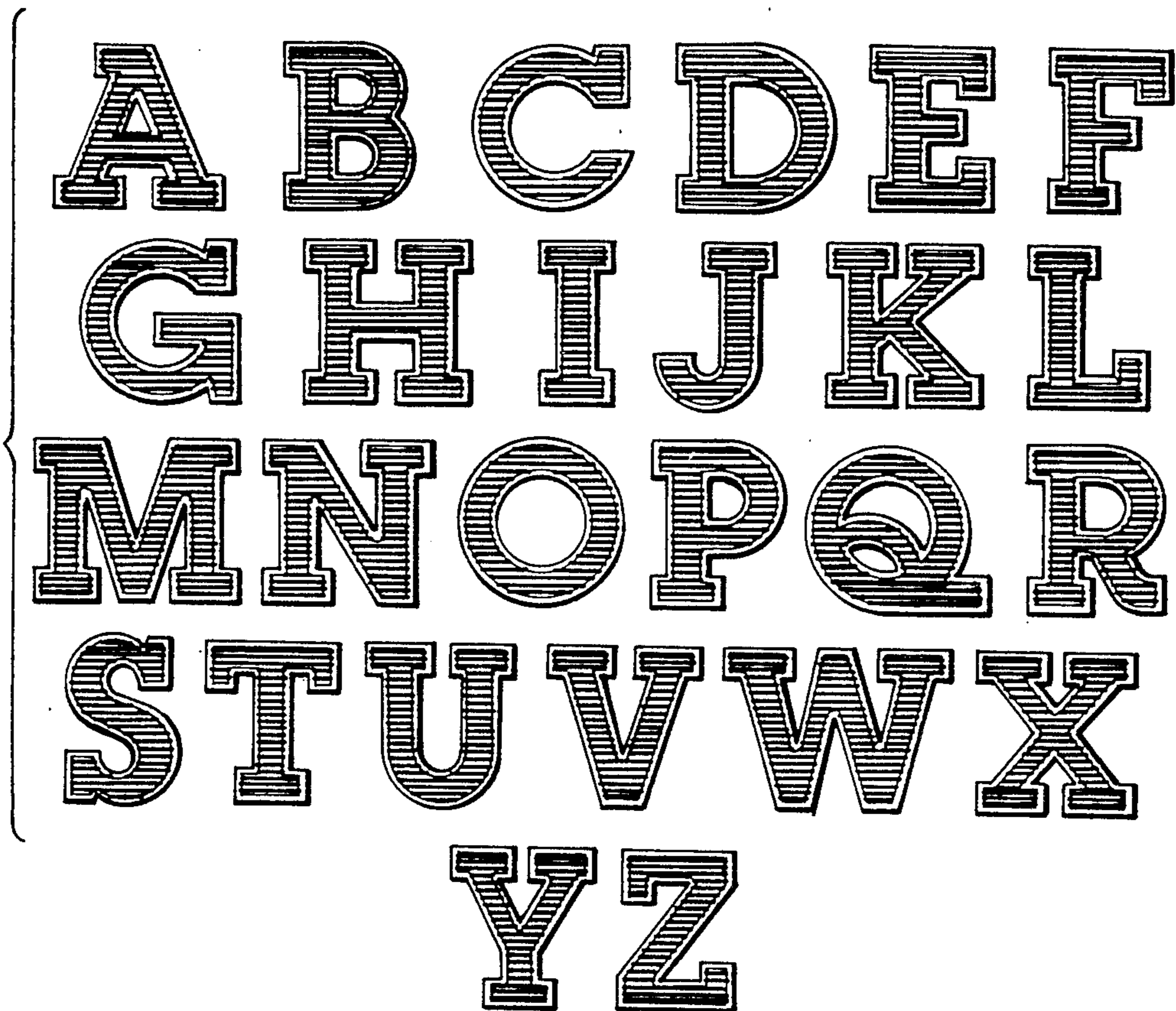

Fig. 2.

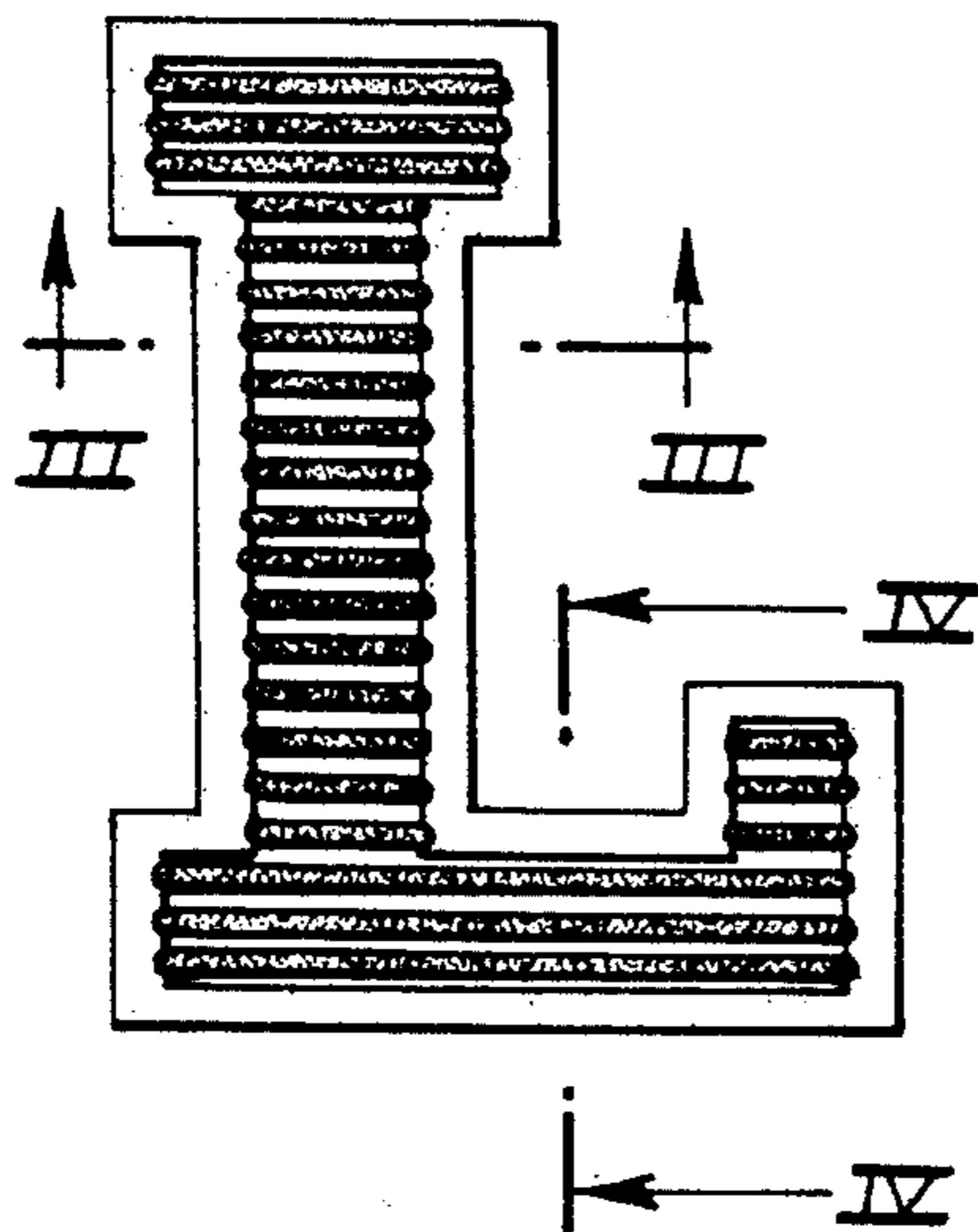

Fig. 3.

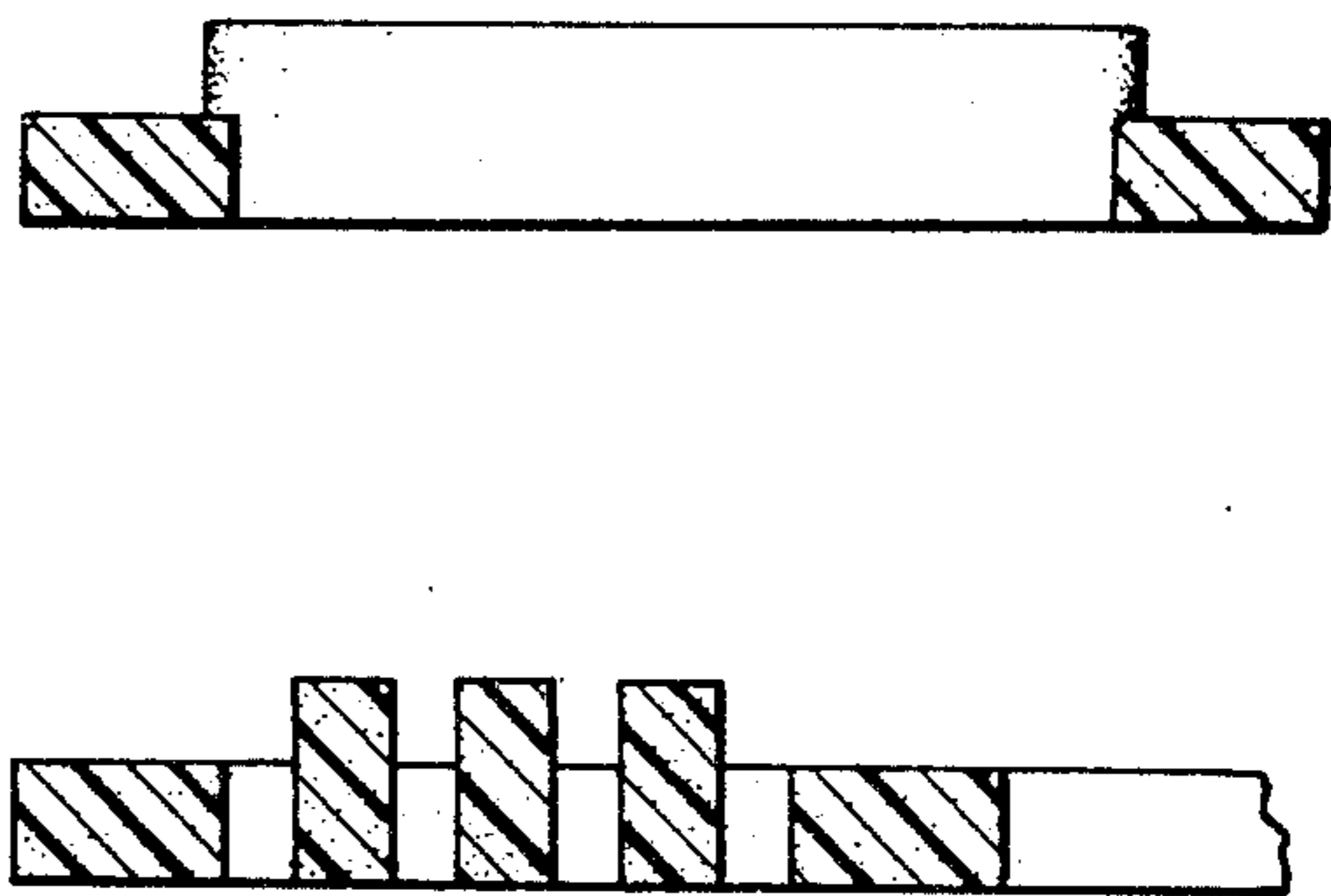

Fig. 4.