

[54] FONT OF SIGN LETTERS OR THE LIKE

[75] Inventor: James M. O'Neal, Chatsworth, Calif.

[73] Assignee: Jim O'Neal Distributing, Inc., Chatsworth, Calif.

[**] Term: 14 Years

[21] Appl. No.: 798,942

[22] Filed: Nov. 18, 1985

[52] U.S. Cl. D18/30

[58] Field of Search D18/24, 26, 29, 30; 101/398, 399; 40/447-452, 579, 580, 618, 550-552

[56] References Cited

U.S. PATENT DOCUMENTS

D. 175,055 6/1955 Willey D18/29 X

OTHER PUBLICATIONS

Design, 10/1984, p. 74-Alphabet for Visually Handicapped, at top.

The New Letraset Reference Manual ©1981, p. 186-"Stop" Font.

Primary Examiner—Louis S. Zarfes

Attorney, Agent, or Firm—Poms, Smith, Lande & Rose

[57] CLAIM

The ornamental design for a font of sign letters or the like, as shown and described.

DESCRIPTION

FIG. 1 is a face view of a font of sign letters or the like showing my new design;

FIG. 2 is a face view of the letter "L" thereof on an enlarged scale.

FIG. 3 is a cross-sectional view of the letter "L" taken along the line III—III of FIG. 2;

FIG. 4 is a cross-sectional view of the letter L taken along the line IV—IV of FIG. 2.

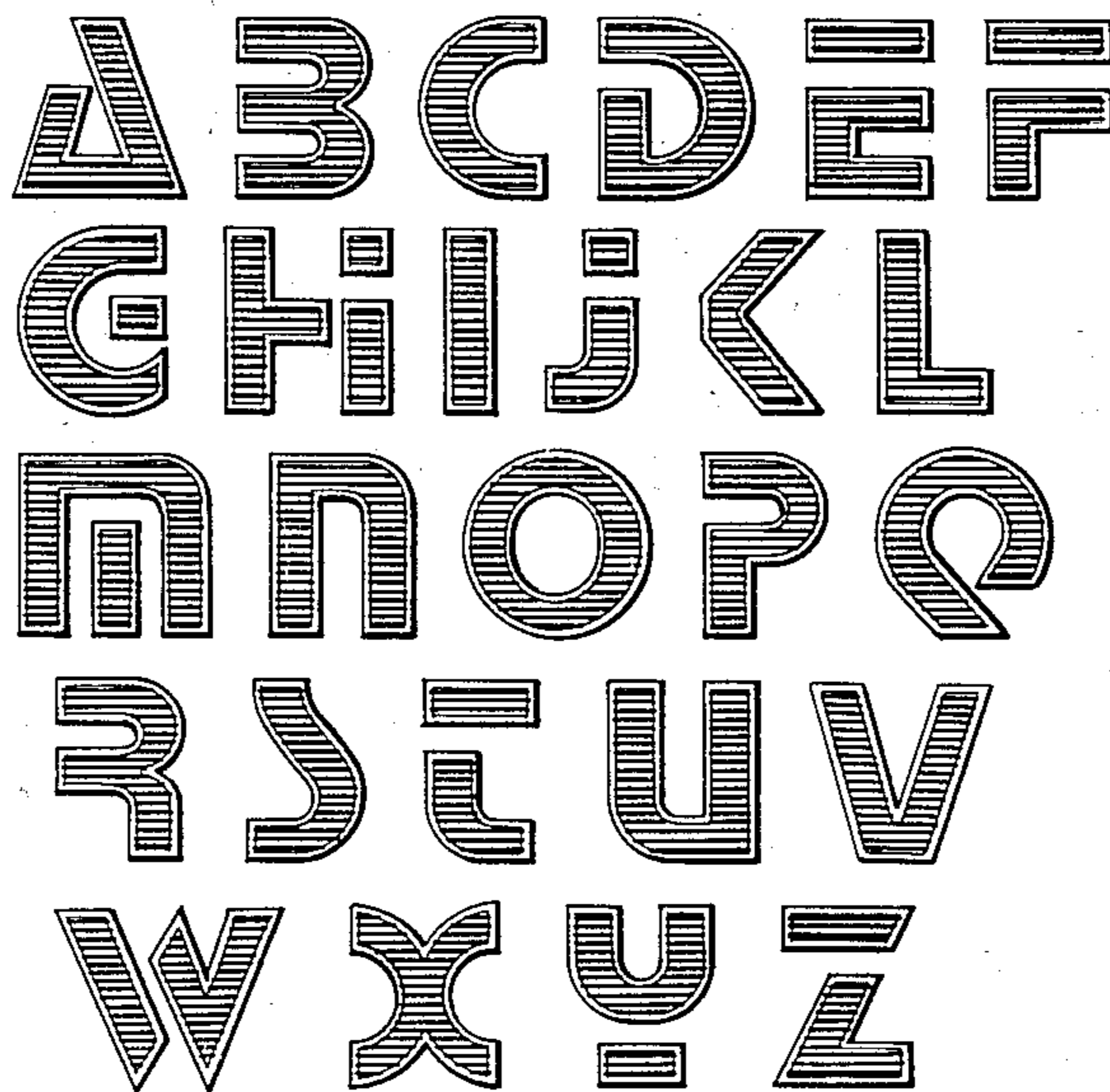

Fig. 1.

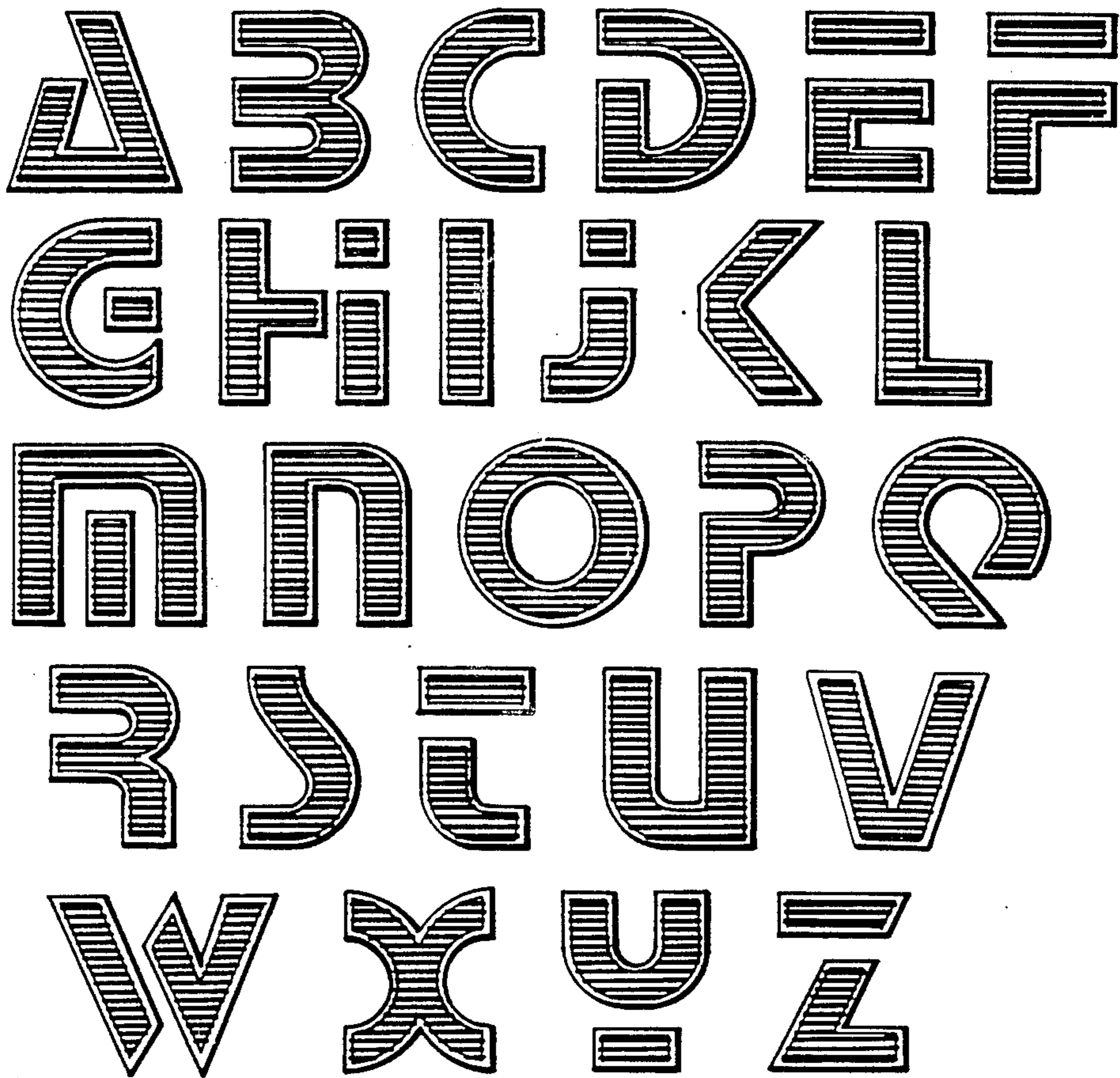

Fig. 2.

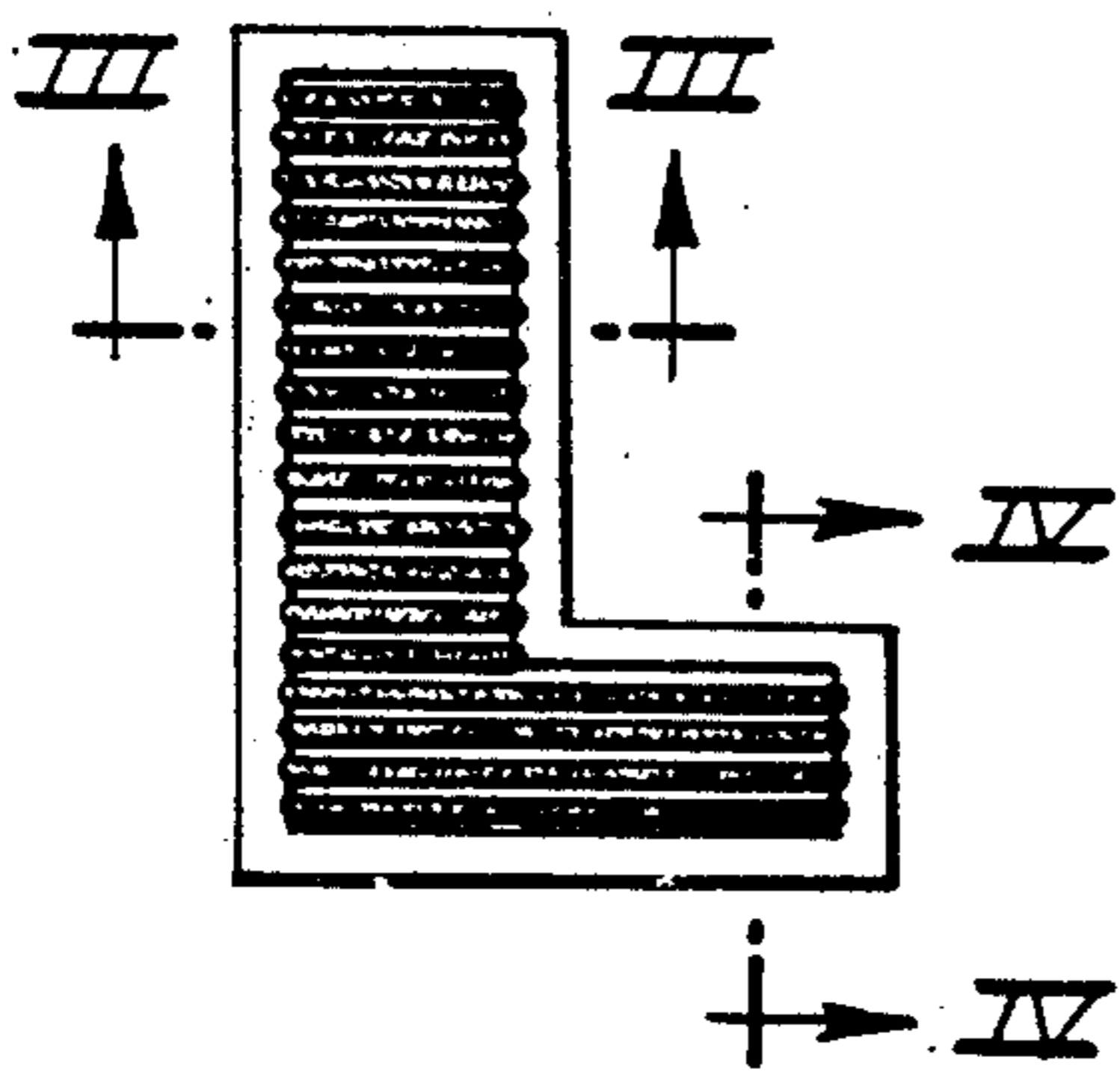

Fig. 3.

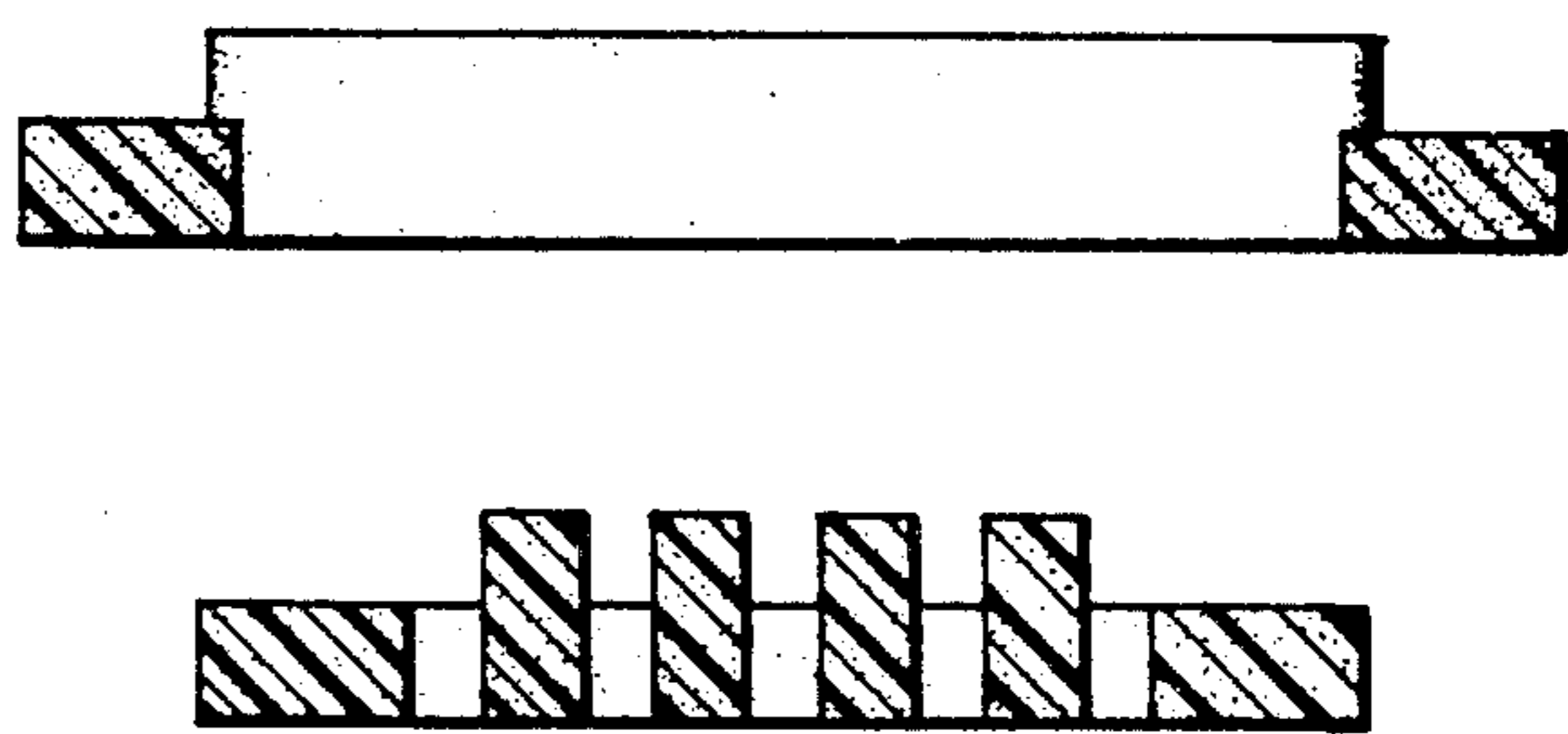

Fig. 4.