

[54] **ATHLETIC SHOE SOLE**  
[76] **Inventor: Frederick Ihlenburg, 25 Davinci,  
Lake Oswego, Oreg. 97034**  
[\*\*] **Term: 14 Years**  
[21] **Appl. No.: 663,675**  
[22] **Filed: Oct. 19, 1984**  
[52] **U.S. Cl. .... D2/320**  
[58] **Field of Search ..... D2/319-321,  
D2/309-311, 314, 317, 318; 36/32 R, 59 R, 59  
A, 59 C, 83-84, 113-115, 126, 128, 129**

1,736,576 11/1929 Cable ..... D2/320 X

**FOREIGN PATENT DOCUMENTS**

583936 1/1947 United Kingdom ..... 36/59 C

*Primary Examiner*—Nelson C. Holtje  
*Attorney, Agent, or Firm*—Cushman, Darby & Cushman

[57] **CLAIM**

The ornamental design of an athletic shoe sole, as shown and described.

**DESCRIPTION**

FIG. 1 is a right side elevational view of an athletic shoe sole showing my new design;  
FIG. 2 is a front elevational view thereof;  
FIG. 3 is a rear elevational view thereof;  
FIG. 4 is a bottom plan view thereof, the top being plain and unornamented.

The broken-line showings of a shoe are environmental only and form no part of the claimed design.

[56] **References Cited**  
**U.S. PATENT DOCUMENTS**

D. 77,152	12/1928	Greene	.....	D2/320
D. 99,934	6/1936	Fowler	.....	D2/320
D. 172,787	8/1954	Frary	.....	D2/320
D. 259,595	6/1981	Famulare	.....	D2/320
D. 268,303	3/1983	Gaski	.....	D2/318

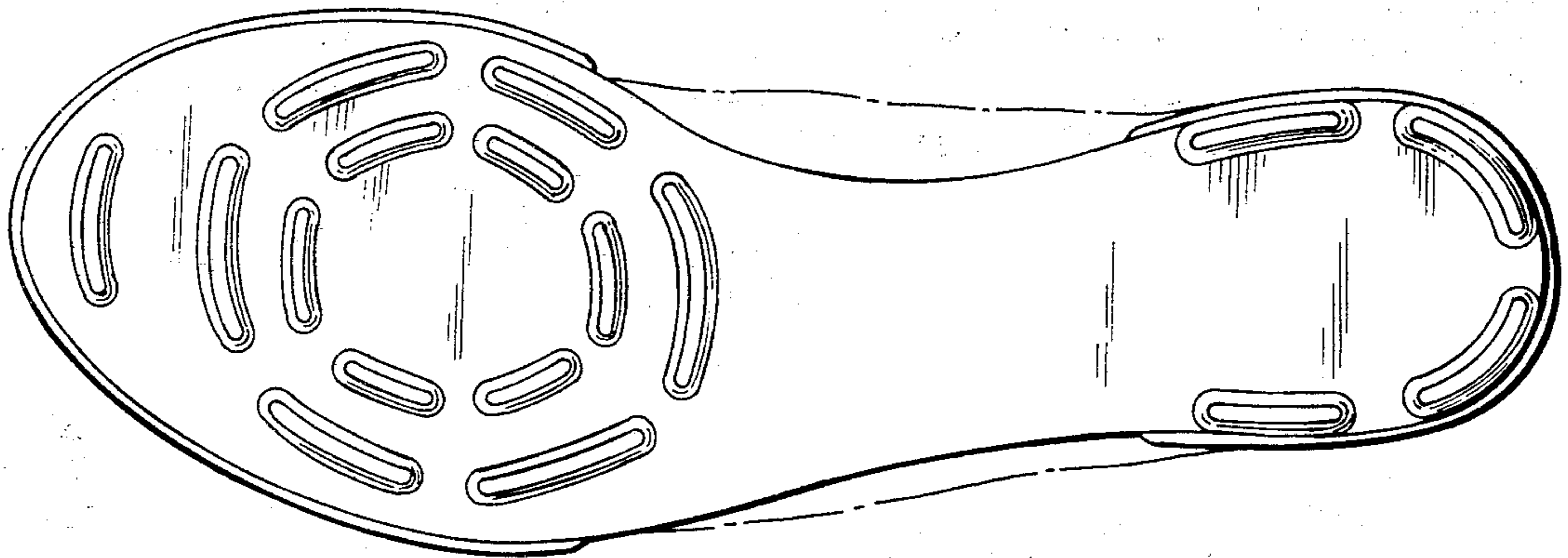

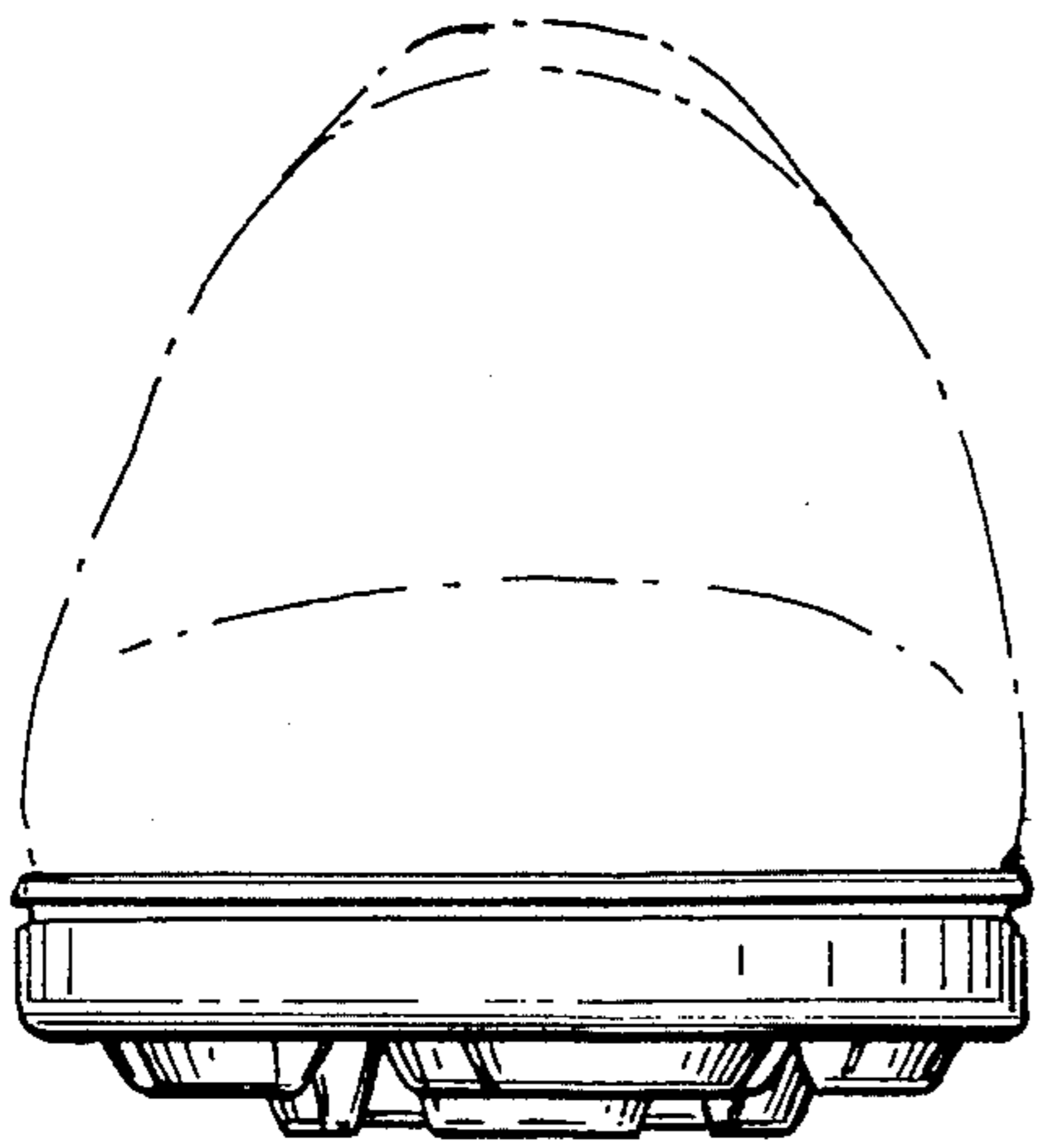

FIG. 2

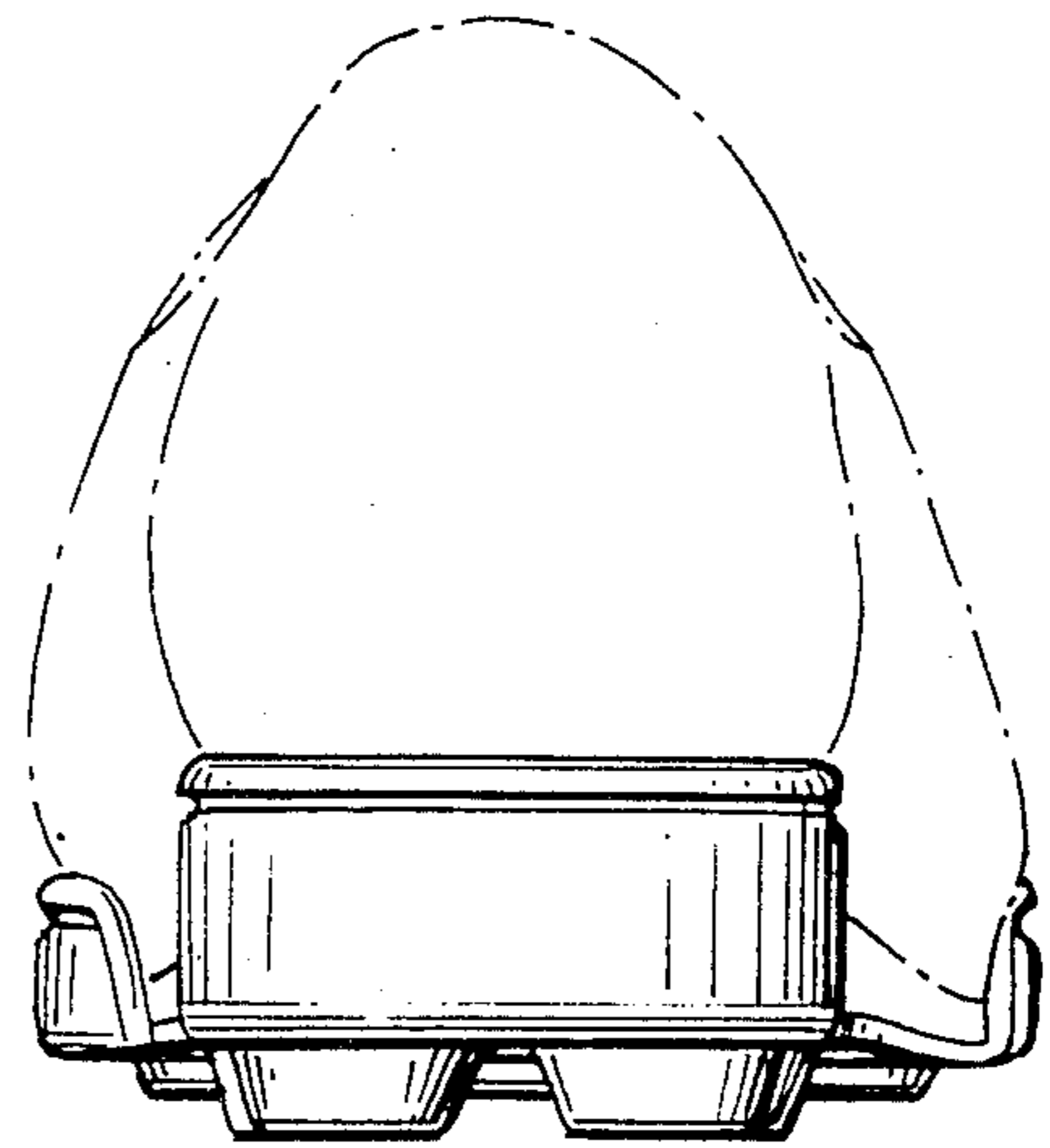

FIG. 3

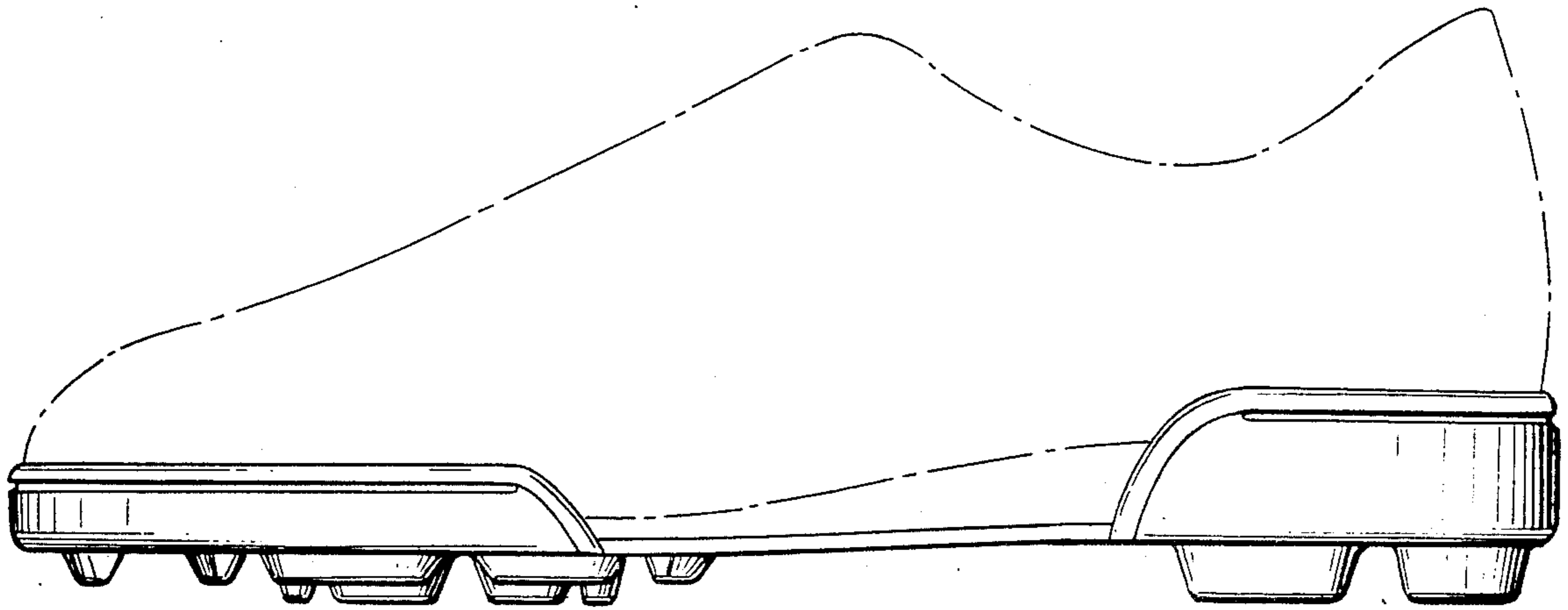

FIG. 1

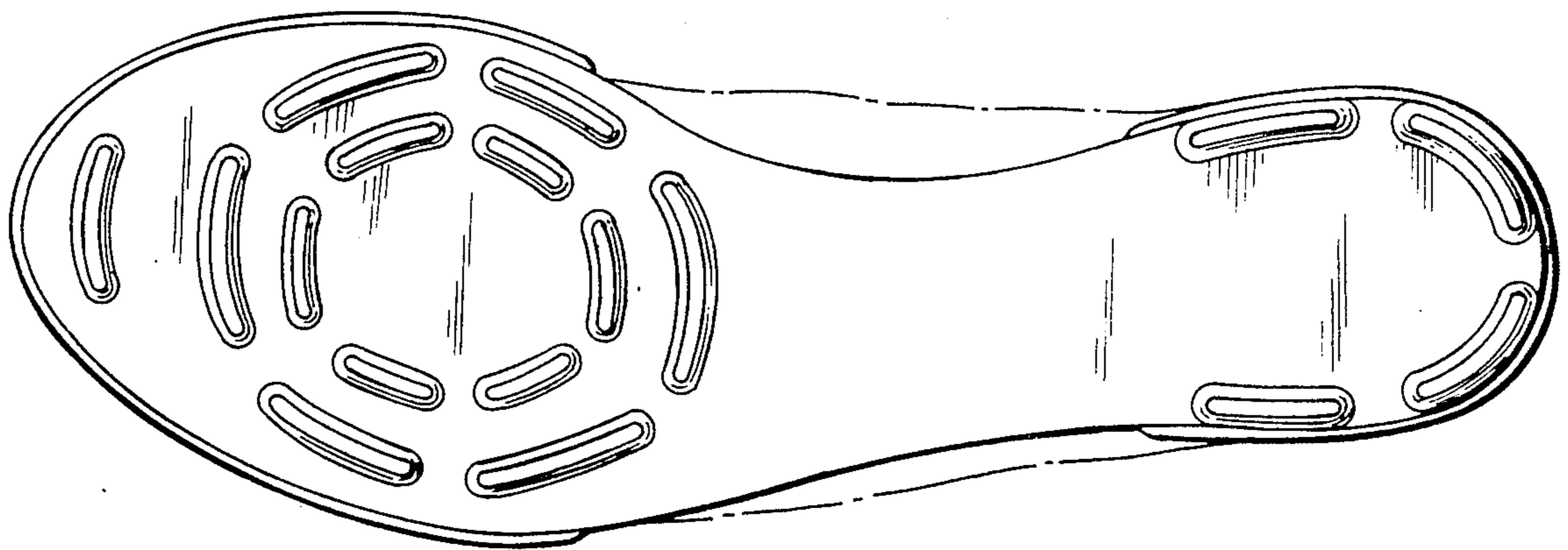

FIG. 4