

[54] MODULAR HOME

[76] Inventor: Richard L. Stevenson, 8158  
Manitoba, No. 3, Playa Del Rey,  
Calif. 90293

[\*\*] Term: 14 Years

[21] Appl. No.: 943,574

[22] Filed: Dec. 19, 1986

[52] U.S. Cl. .... D25/30; D25/22

[58] Field of Search ..... D22/1, 17, 22, 27, 30;  
52/58, 60, 62, 79.1, 79.7, 79.8, 79.6, 143, 93, 234

[56] References Cited

U.S. PATENT DOCUMENTS

- D. 177,748 5/1956 Ochman ..... D25/30
- D. 229,040 11/1973 Coplon ..... D25/30
- D. 232,543 8/1974 Kelbish ..... D25/22 X

- 1,363,273 12/1920 Ruff ..... D25/30 X
- 4,285,176 8/1981 Runkle ..... D25/30 X

Primary Examiner—A. Hugo Word  
Attorney, Agent, or Firm—Kelly, Bauersfeld & Lowry

[57] CLAIM

The ornamental design for a modular home, substantially as shown and described.

DESCRIPTION

FIG. 1 is a perspective view showing the front, top and left sides of a modular home embodying my new design; FIG. 2 is a perspective view showing the rear, top and right sides thereof; FIG. 3 is a front elevation view thereof; FIG. 4 is a rear elevation view thereof; FIG. 5 is a left side elevation view thereof; FIG. 6 is a right side elevation view thereof; and FIG. 7 is a top plan view thereof.

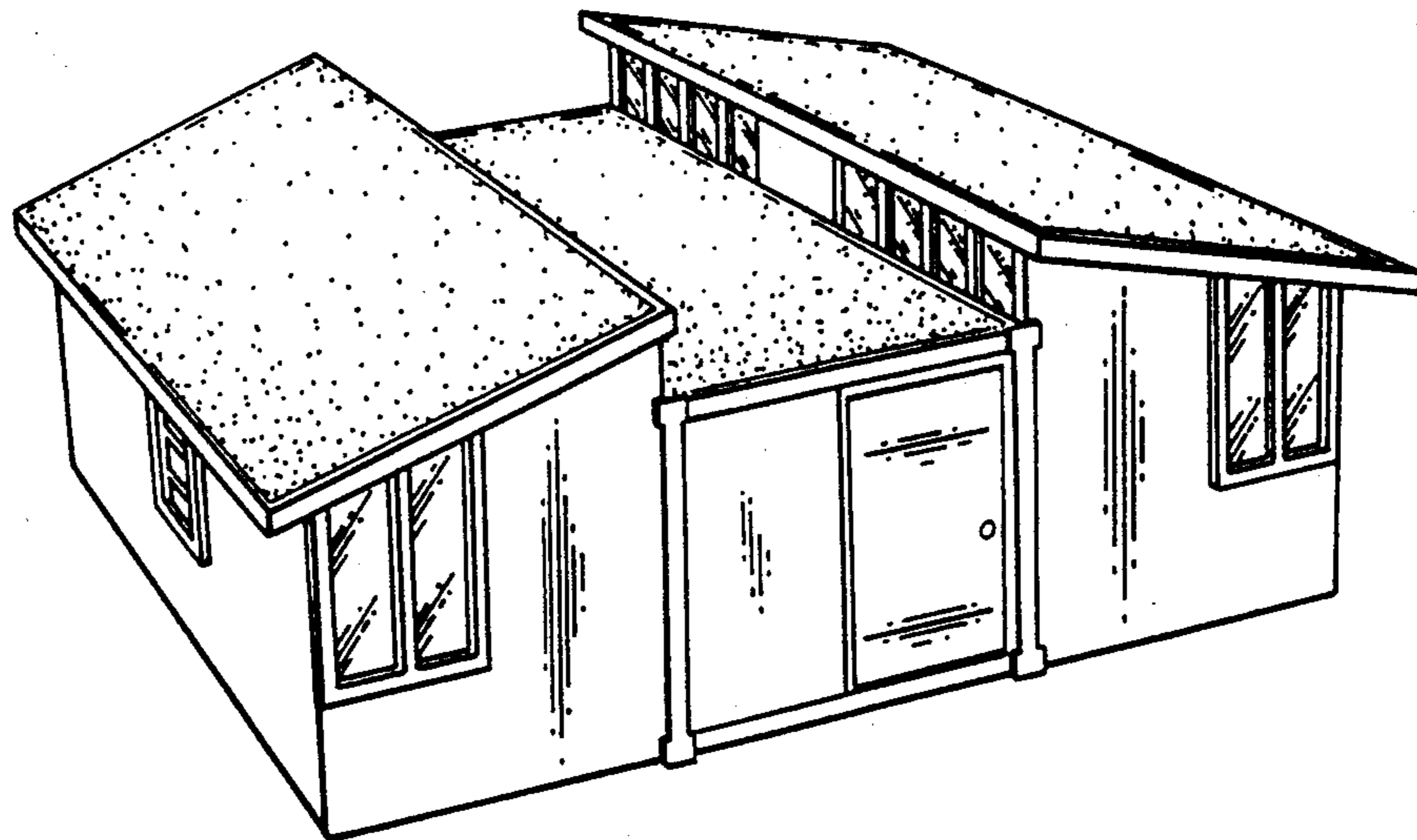

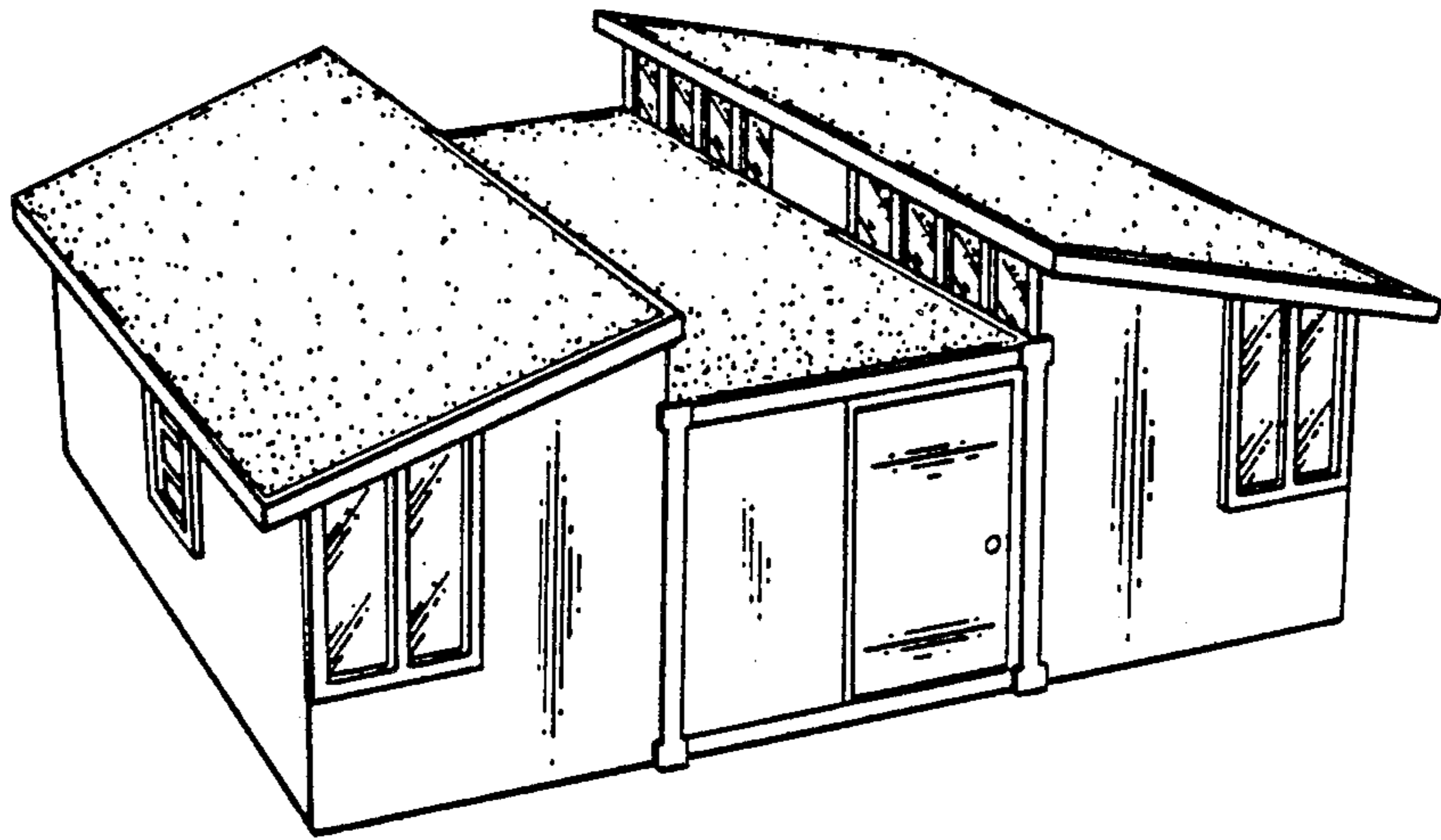

FIG. 1

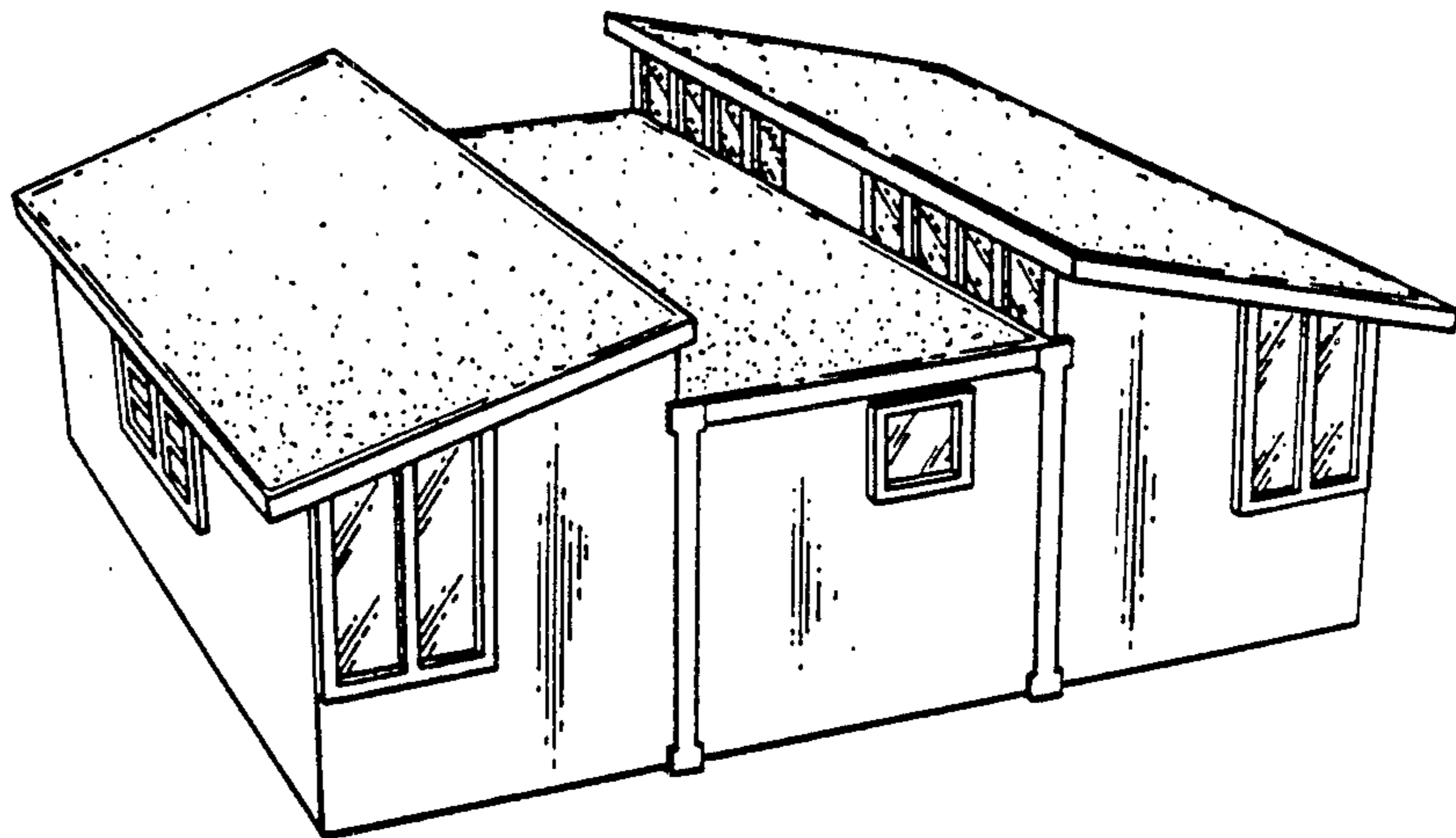

FIG. 2

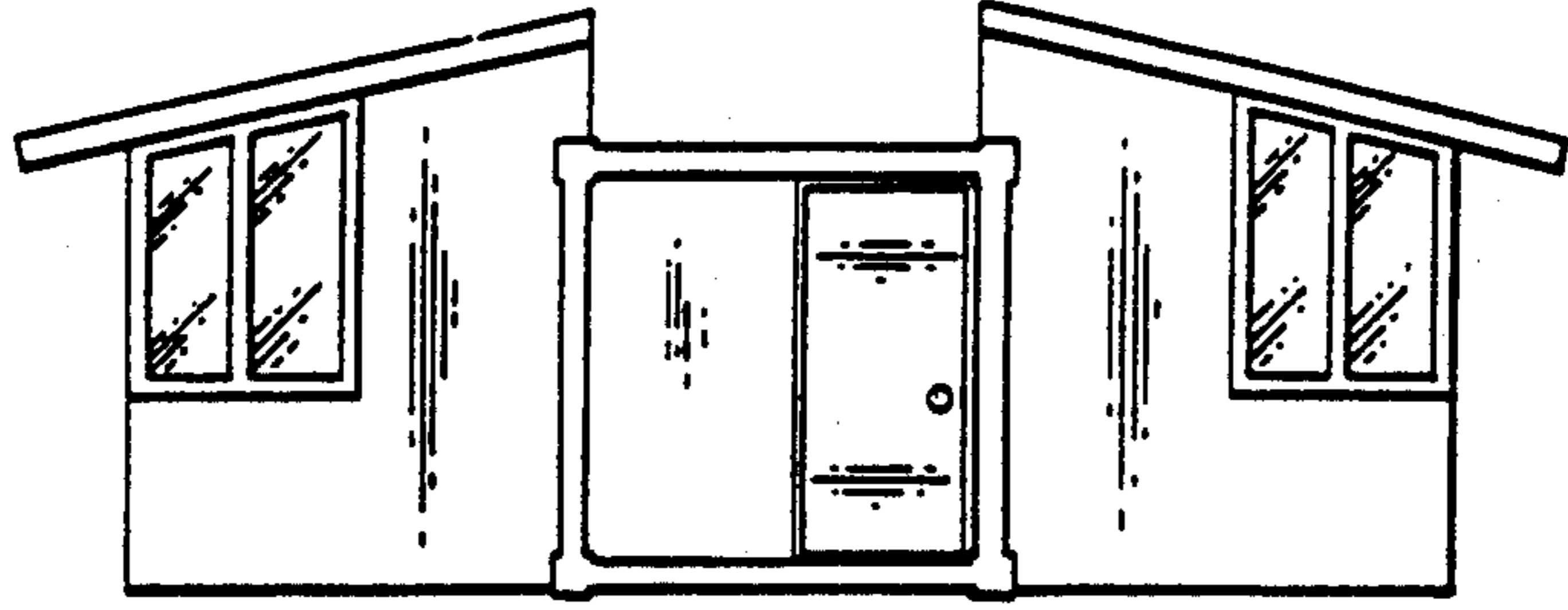

FIG. 3

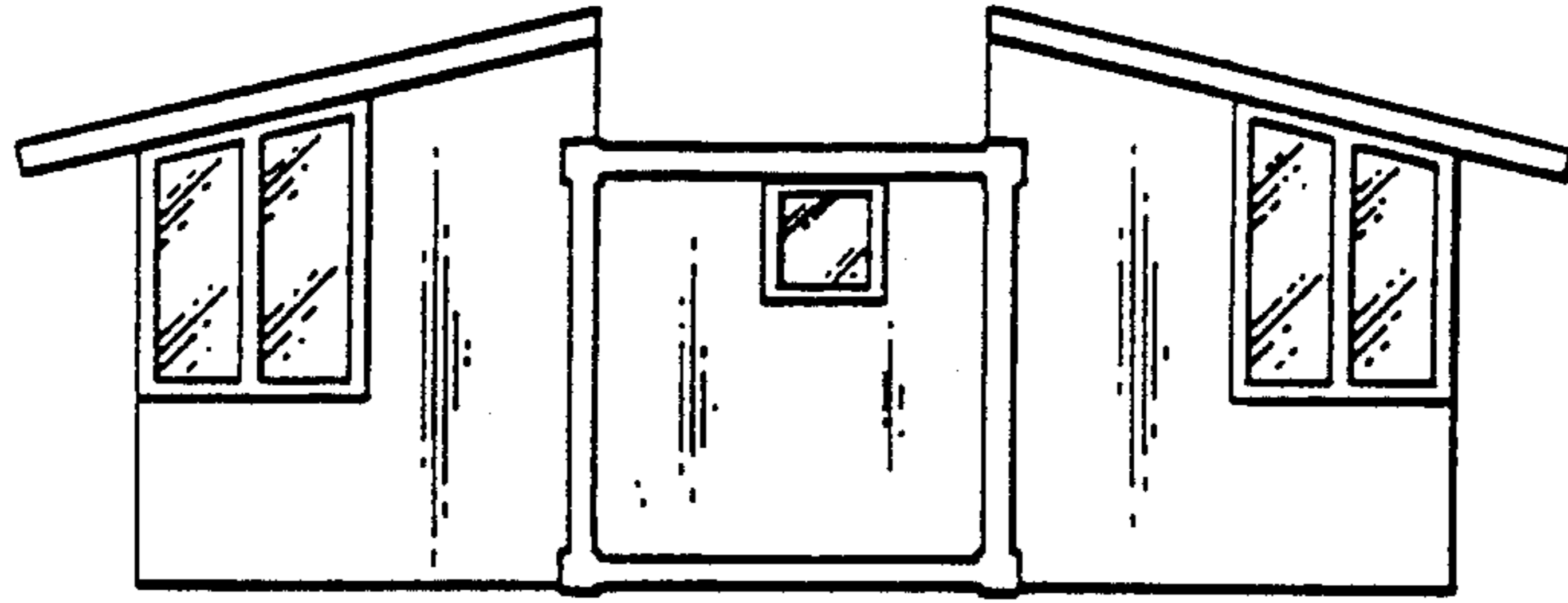

FIG. 4

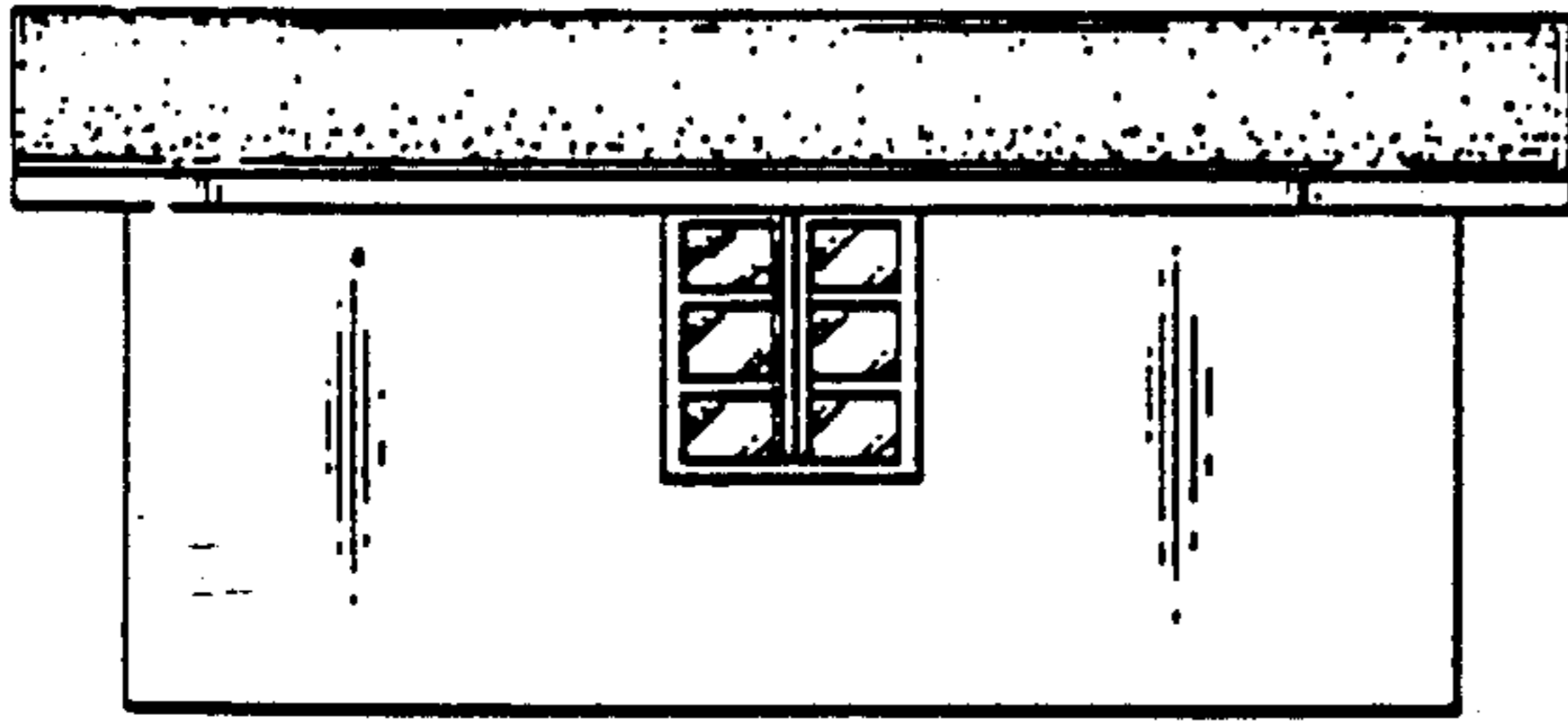

FIG. 5

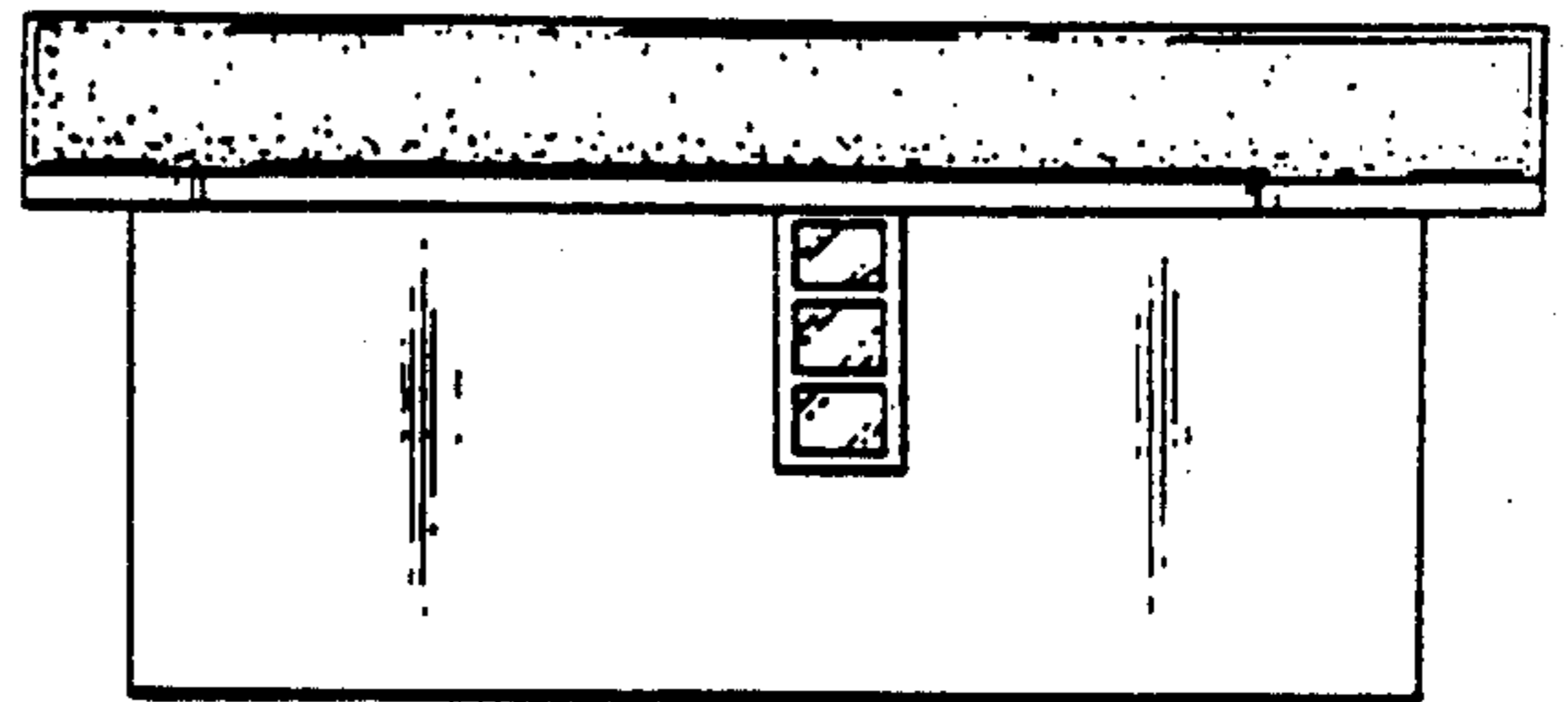

FIG. 6

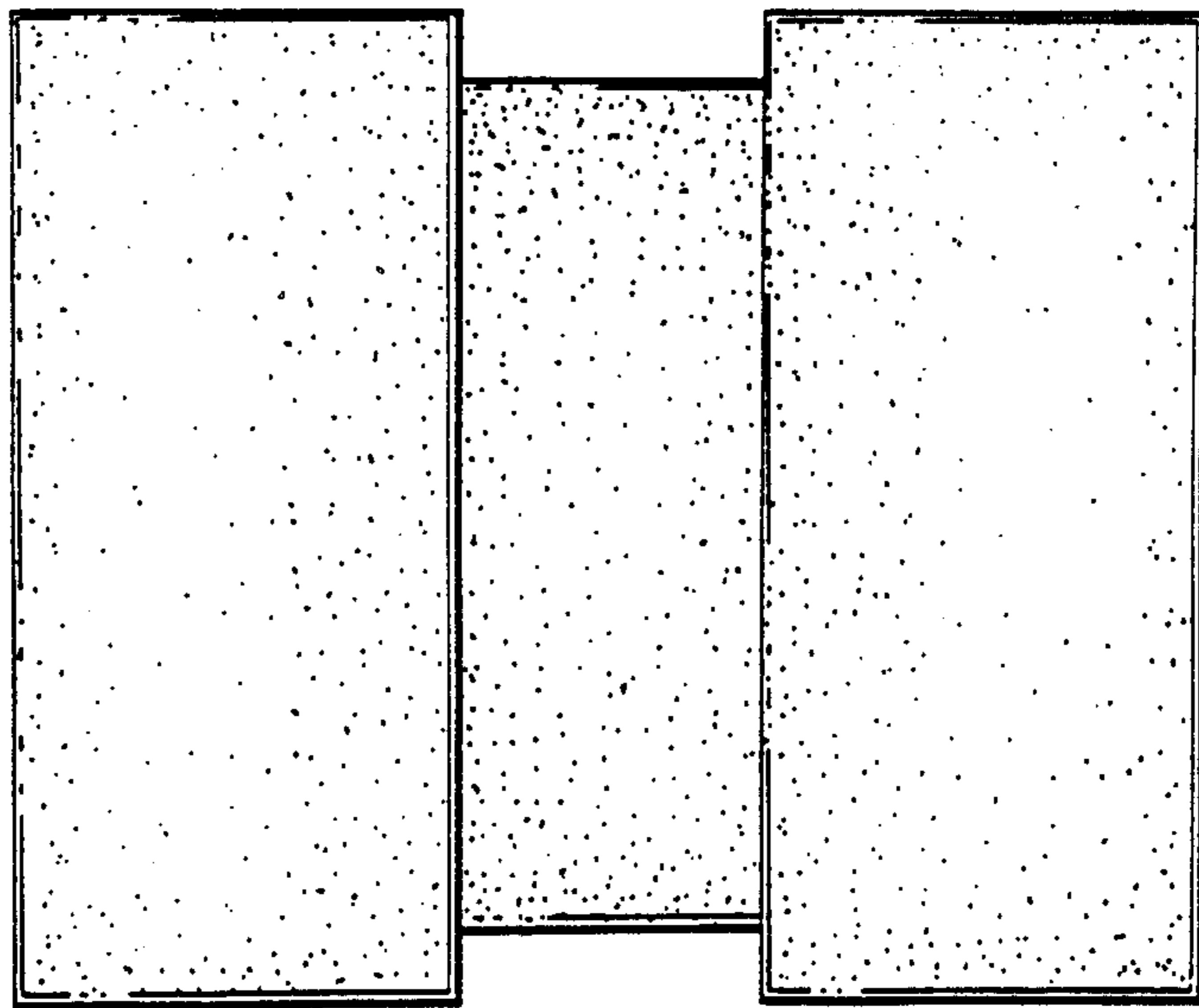

FIG. 7