

[54] SINGLE FAMILY HOUSE

[75] Inventor: Lucien R. Downing, Columbus, Ohio

[73] Assignee: Cardinal Industries, Inc., Columbus, Ohio

[\*\*] Term: 14 Years

[21] Appl. No.: 700,722

[22] Filed: Feb. 12, 1985

[52] U.S. Cl. .... D25/22; D25/17

[58] Field of Search ..... D25/1, 17, 22, 23, 27, D25/33, 34

[56] References Cited

U.S. PATENT DOCUMENTS

D. 220,385 4/1971 McCoy, Jr. .... D25/22  
D. 274,654 7/1984 Subtirely ..... D25/22  
3,894,369 7/1975 Schmitt et al. .... D25/17 X

Primary Examiner—A. Hugo Word

[57] CLAIM

The ornamental design for a single family house, substantially as shown and described.

DESCRIPTION

FIG. 1 is a front elevational view of a single family house according to my invention;  
FIG. 2 is a rear elevational view thereof;  
FIG. 3 is a side elevational view thereof;  
FIG. 4 is an elevational view of the side opposite to that shown in FIG. 3;  
FIG. 5 is a top plan view on a relatively reduced scale;  
FIG. 6 is a front elevational view of a modified single family house according to my invention;  
FIG. 7 is a rear elevational view of the house shown in FIG. 6;  
FIG. 8 is a side elevational view of the house shown in FIGS. 6 and 7;  
FIG. 9 is an elevational view of the side opposite to that shown in FIG. 8; and  
FIG. 10 is a top plan view on a relatively reduced scale of the house shown in FIGS. 6-9.

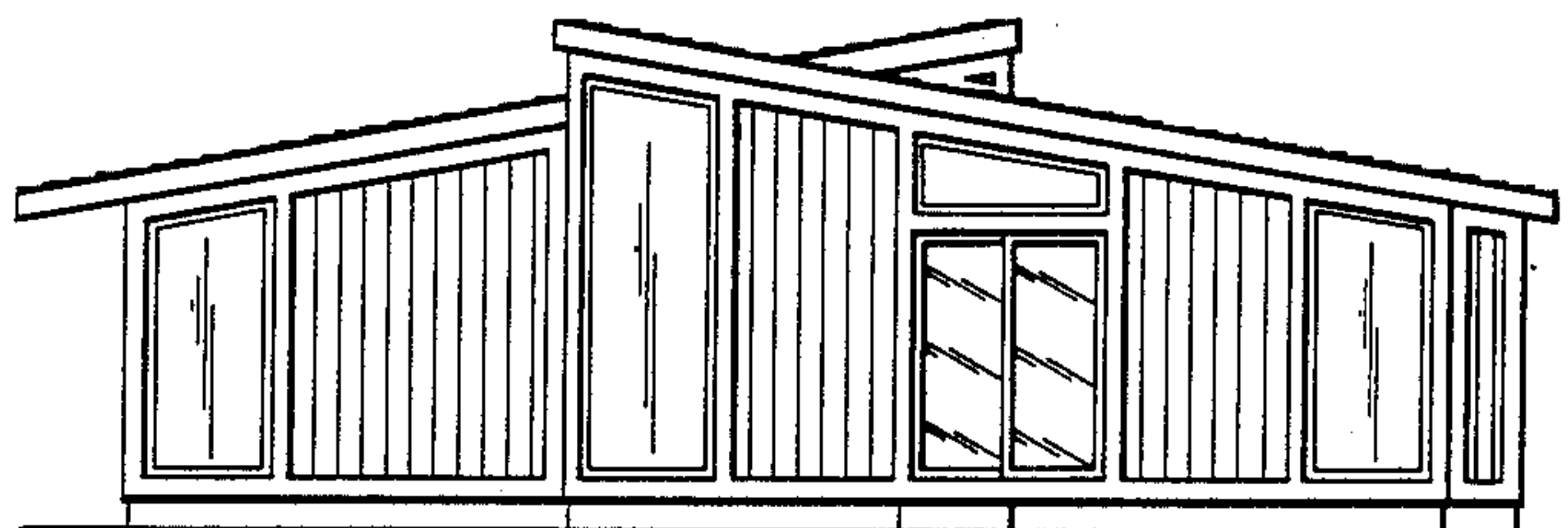
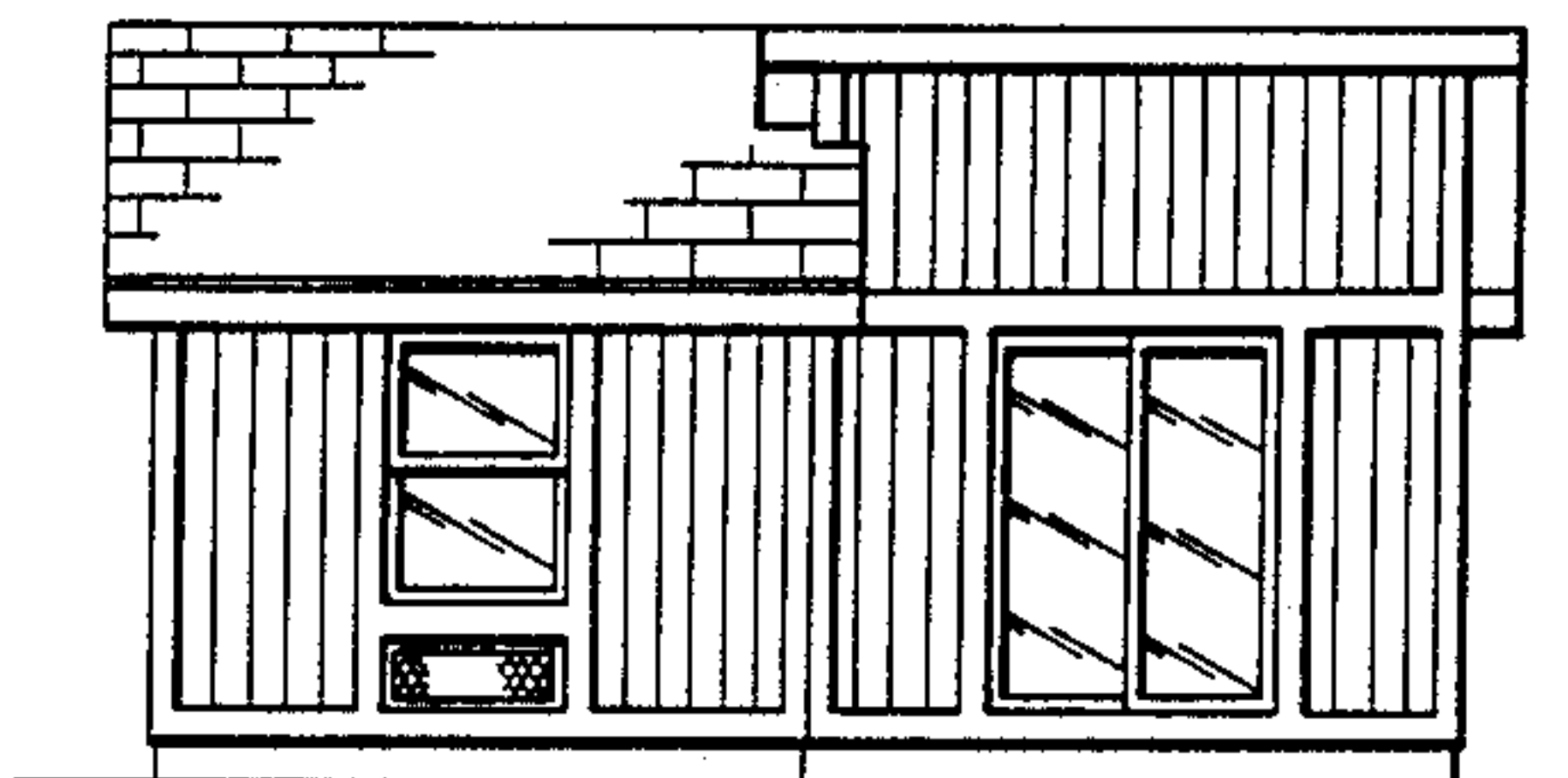

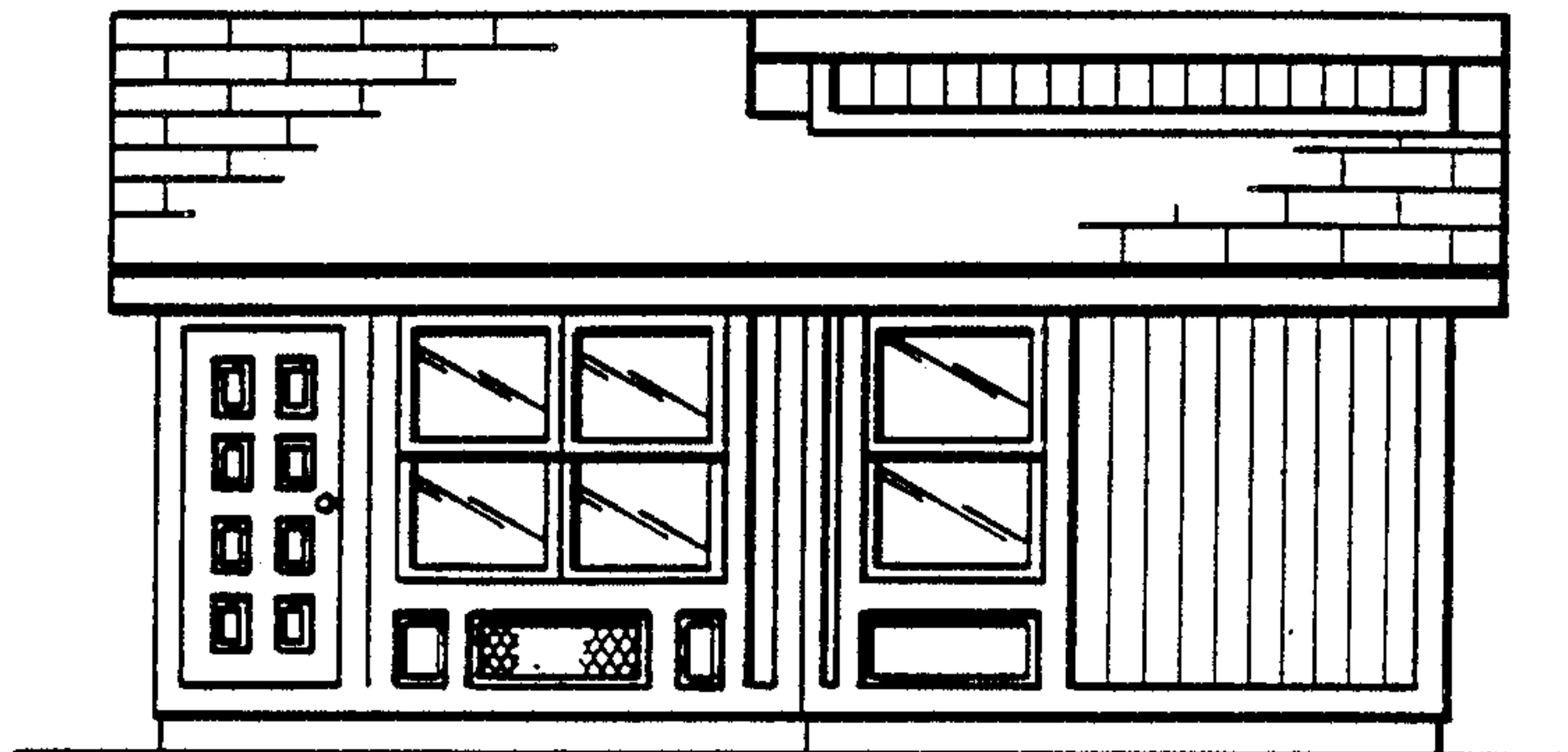

FIG. 1

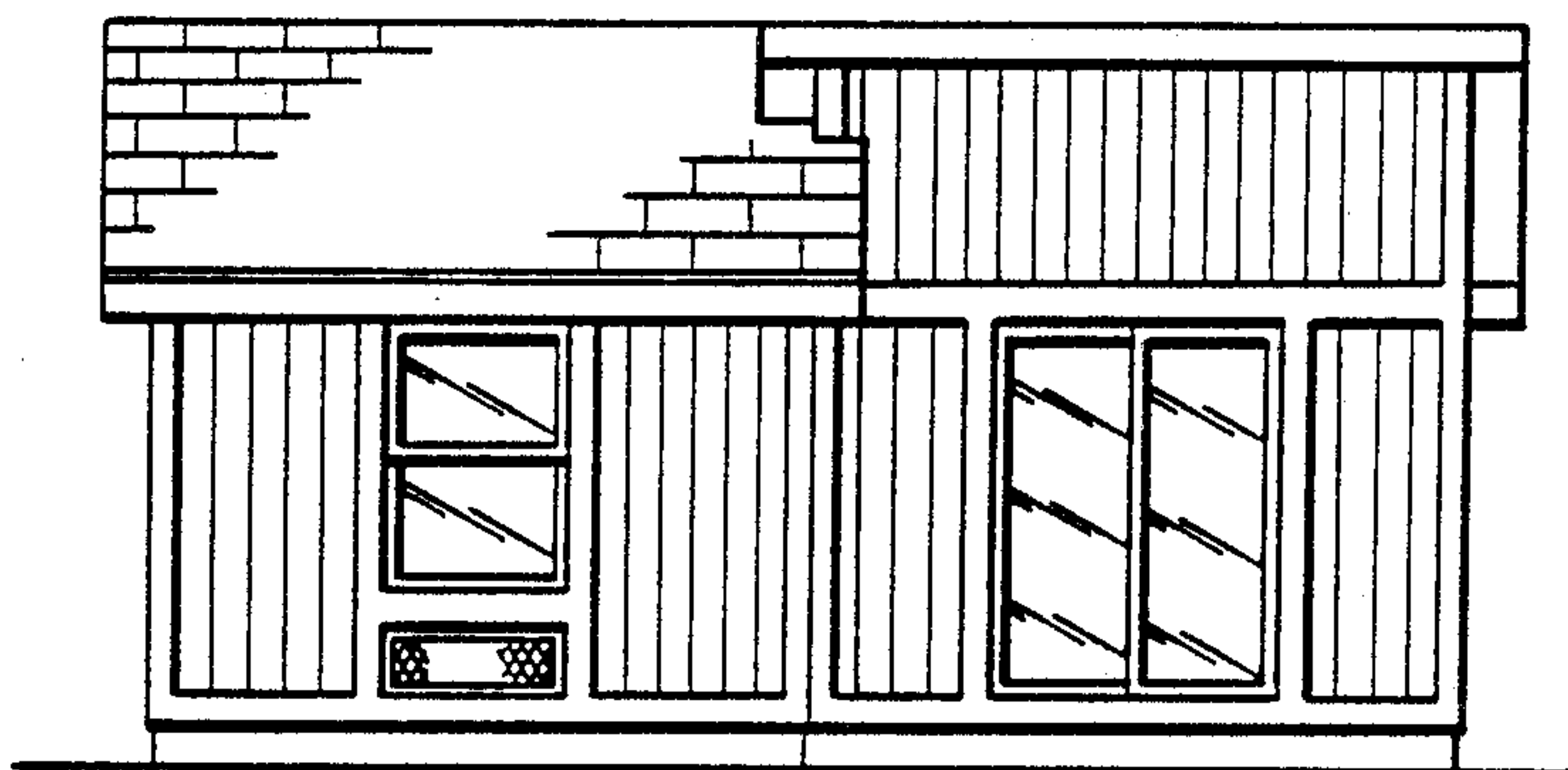

FIG. 2

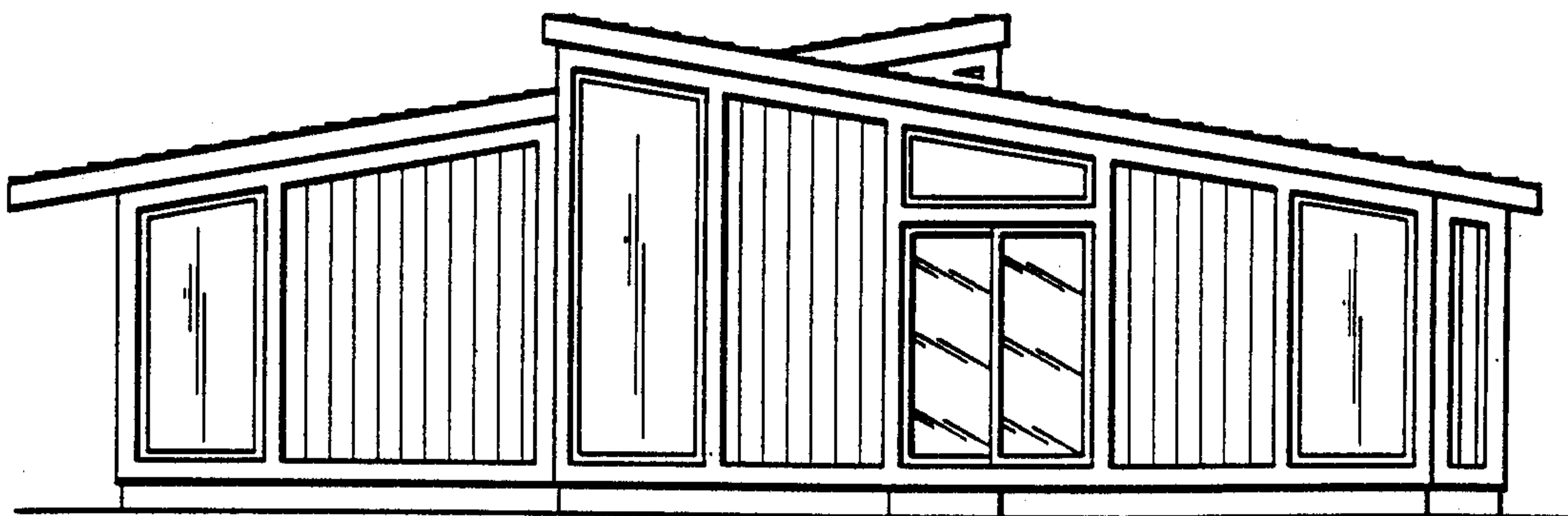

FIG. 3

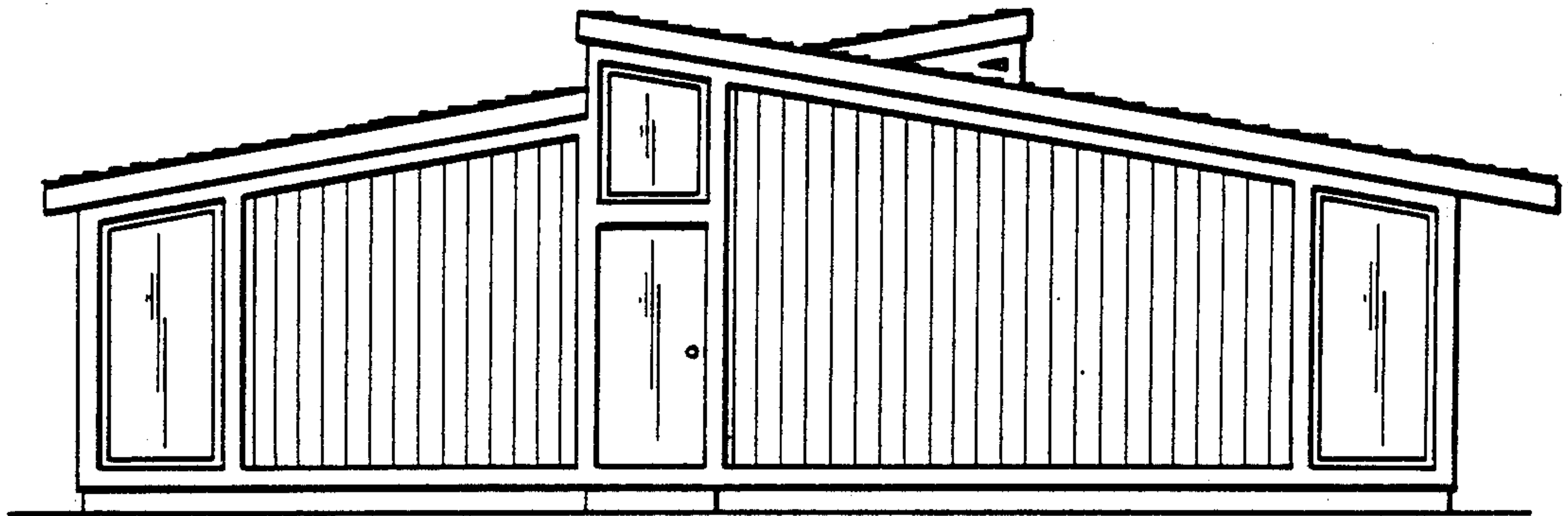

FIG. 4

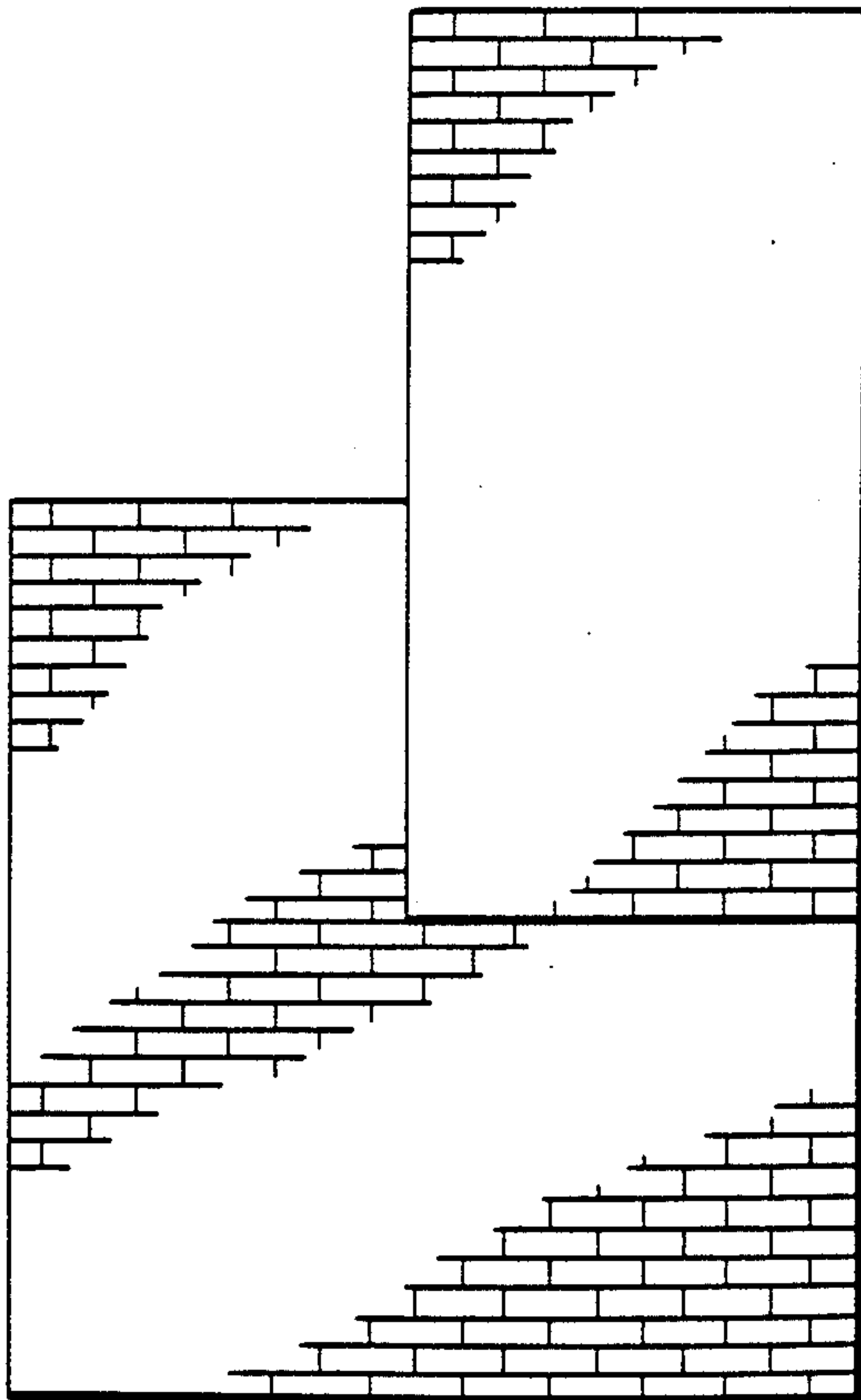

FIG. 5

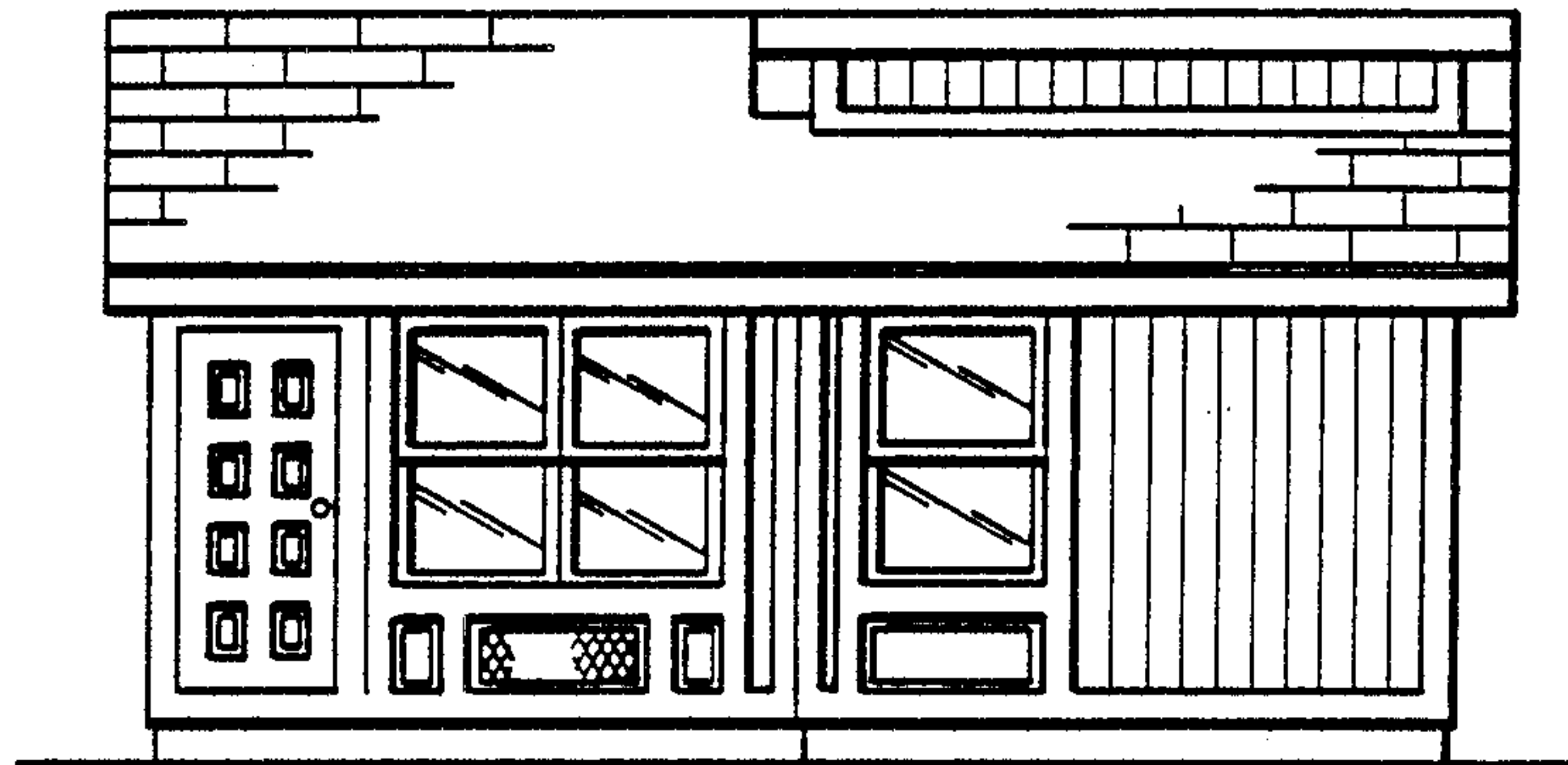

FIG. 6

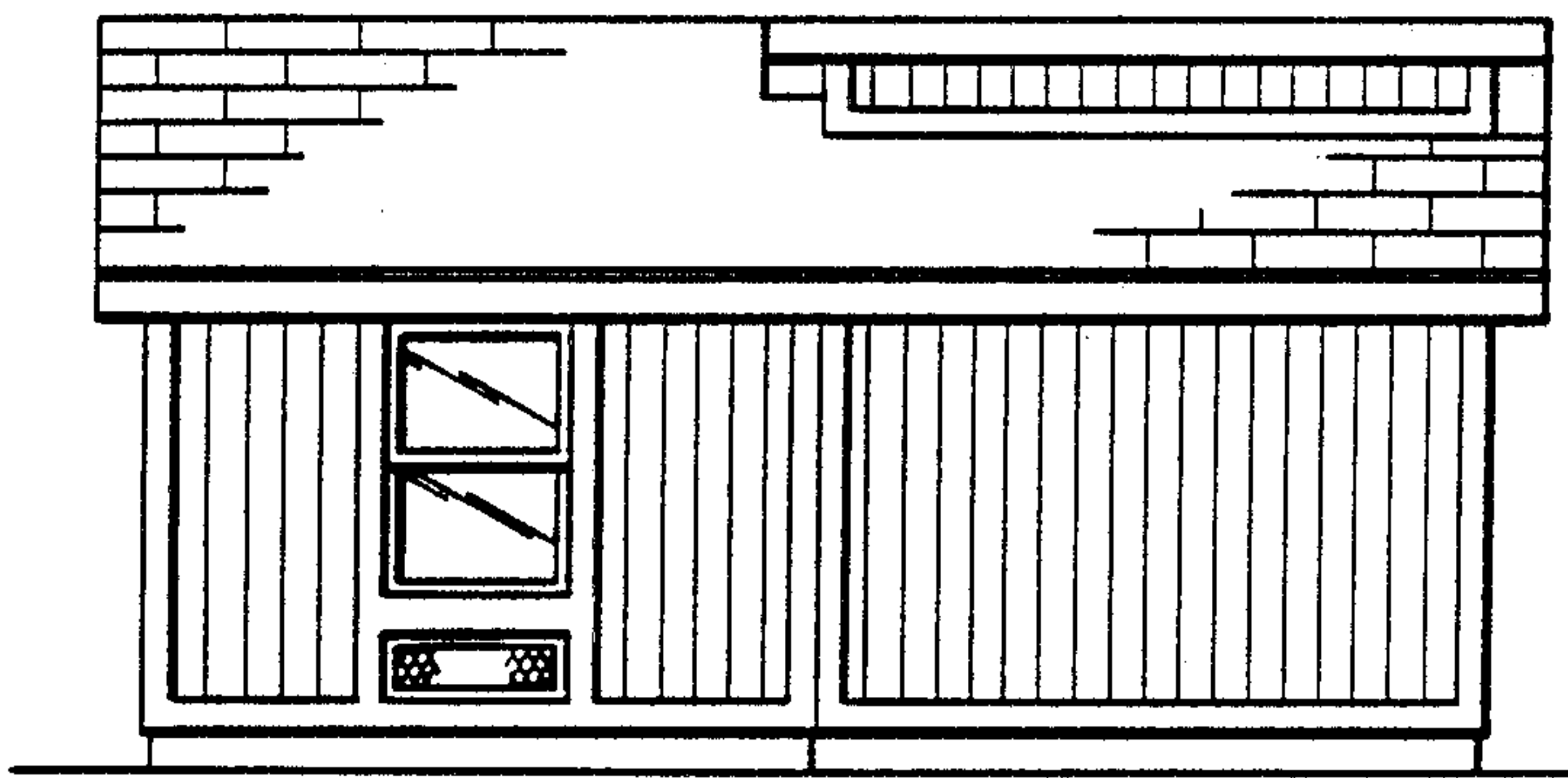

FIG. 7

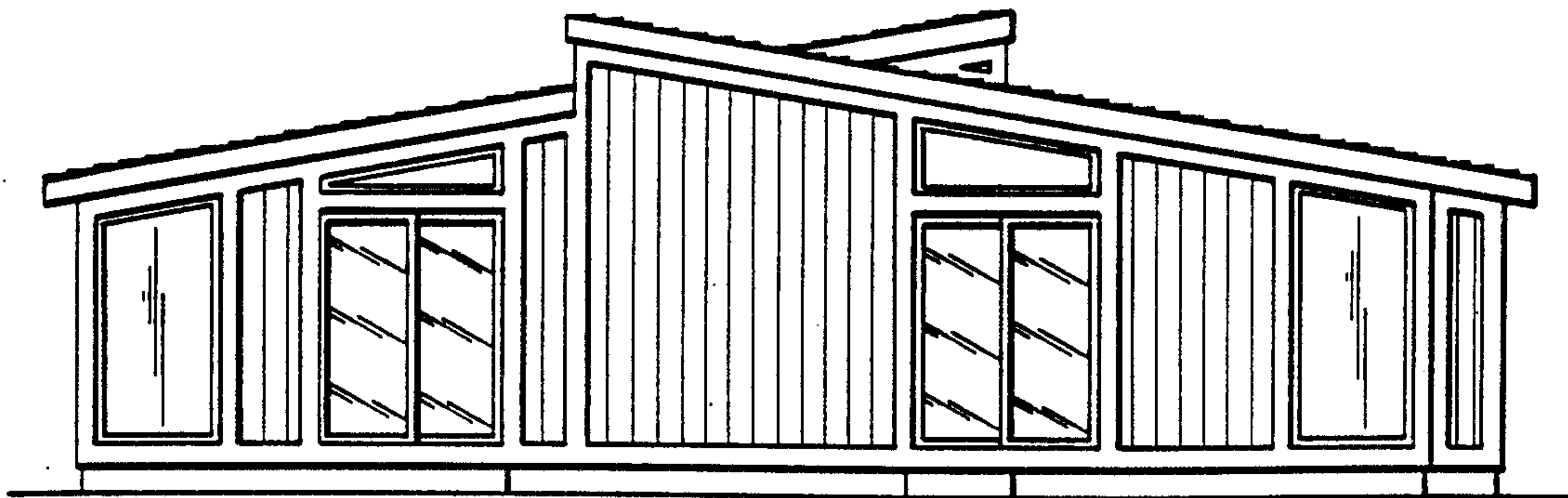

FIG. 8

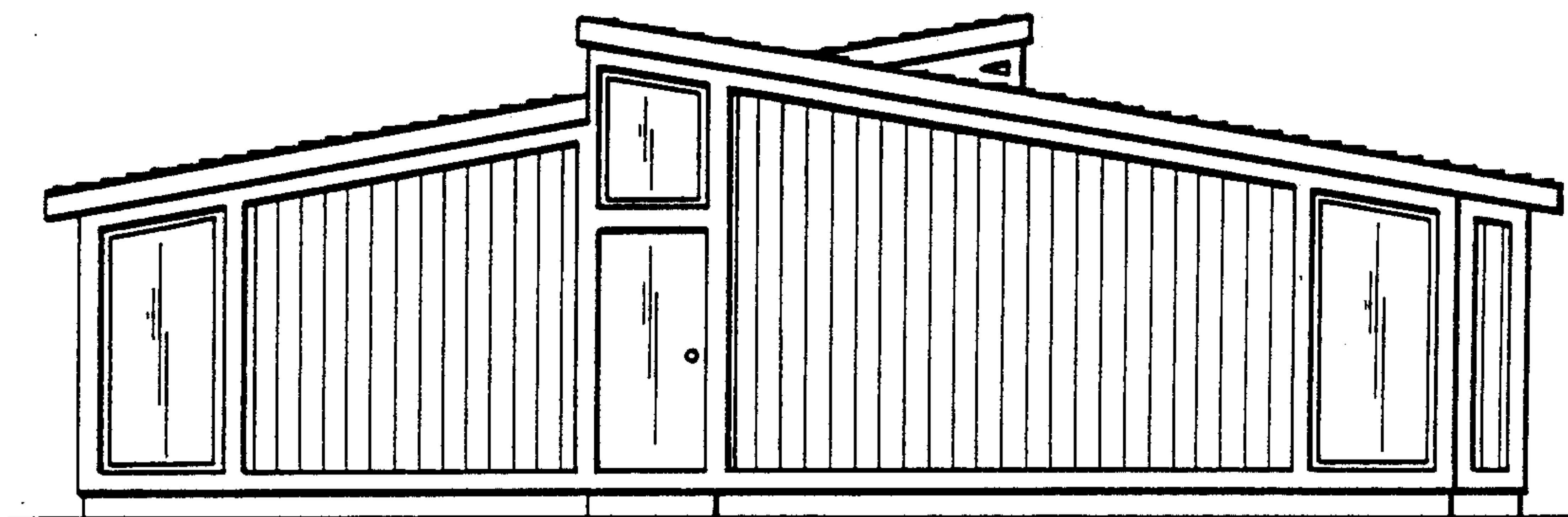

FIG. 9

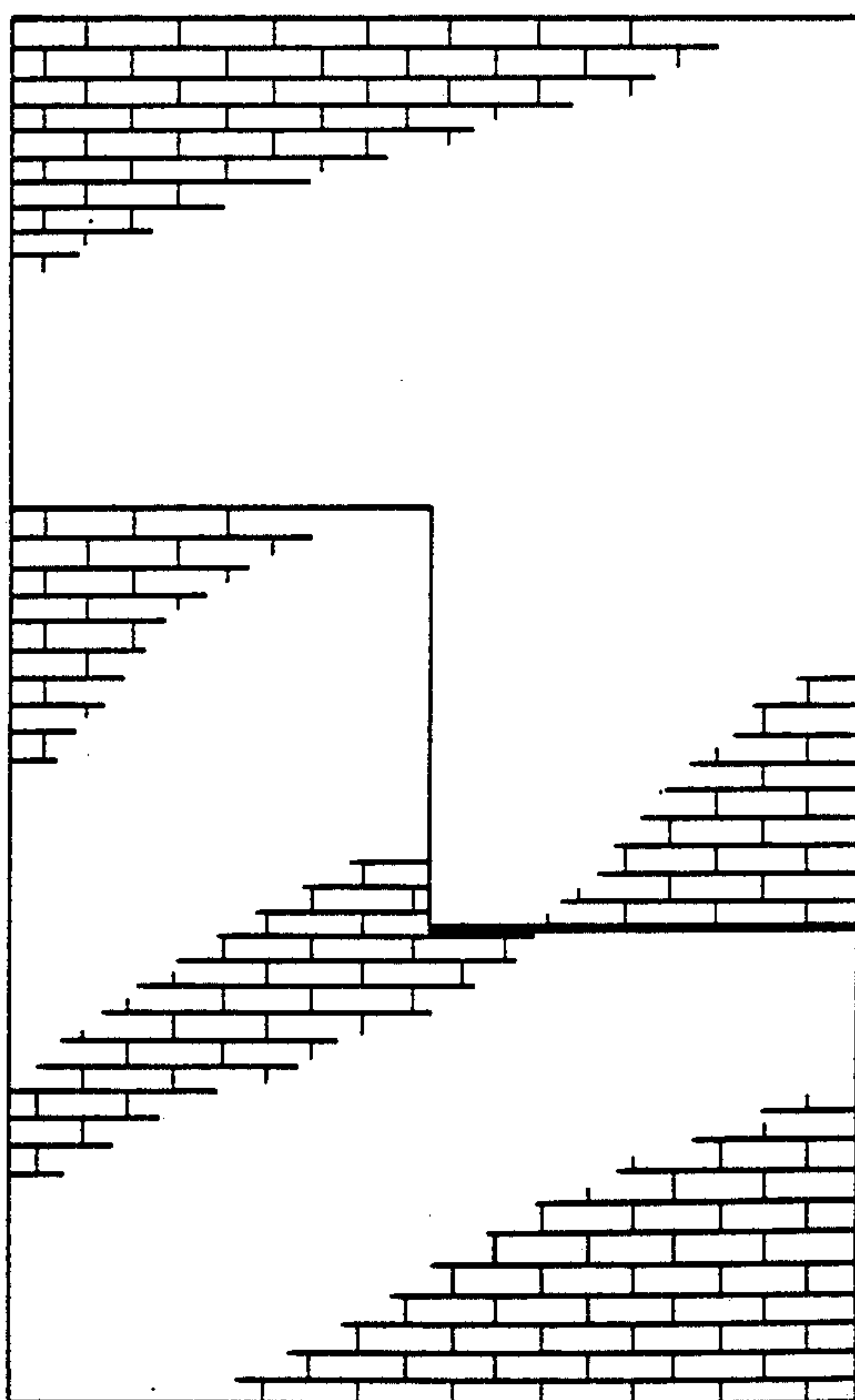

FIG. 10