

[54] WET/DRY VACUUM CLEANER

[75] Inventors: Milton G. Kieft, North Canton; Robert C. Shorthill, Canton; A. Ronald Keebler, North Canton, all of Ohio

[73] Assignee: The Hoover Company, North Canton, Ohio

[\*\*] Term: 14 Years

[21] Appl. No.: 753,864

[22] Filed: Jul. 11, 1985

[52] U.S. Cl. .... D32/23

[58] Field of Search ..... D32/21, 23-24; 15/323, 327 E, 327 F, 327 D, 412

[56] References Cited

U.S. PATENT DOCUMENTS

D. 253,472	11/1979	Cannon et al. ....	D32/23
D. 255,357	6/1980	Brooks et al. ....	D32/23
D. 261,515	10/1981	Schaefer et al. ....	D32/23
4,072,483	2/1978	Doyle, Jr. ....	15/347
4,574,421	3/1986	Froese ....	15/327 F

OTHER PUBLICATIONS

Advance Floor Machine, Co., Models 105 and 108.

Primary Examiner—Wallace R. Burke

Assistant Examiner—Ruth Takemoto

Attorney, Agent, or Firm—Gerald H. Kreske; A. Burgess Lowe

[57] CLAIM

The ornamental design for a wet/dry vacuum cleaner, as shown and described.

DESCRIPTION

FIG. 1 is a front perspective view of a wet/dry vacuum cleaner showing our new design;

FIG. 2 is a right side elevational view thereof, the left side being a mirror image except for the cord exit;

FIG. 3 is a front elevational view thereof;

FIG. 4 is a rear elevational view thereof;

FIG. 5 is a top plan view thereof; and

FIG. 6 is a bottom plan view thereof.

The electrical cord has been shown fragmentarily in FIGS. 2, 4, 5 and 6 for ease of illustration.

The cart shown in broken lines in FIG. 1 is for illustrative purposes only and forms no part of the claimed design.

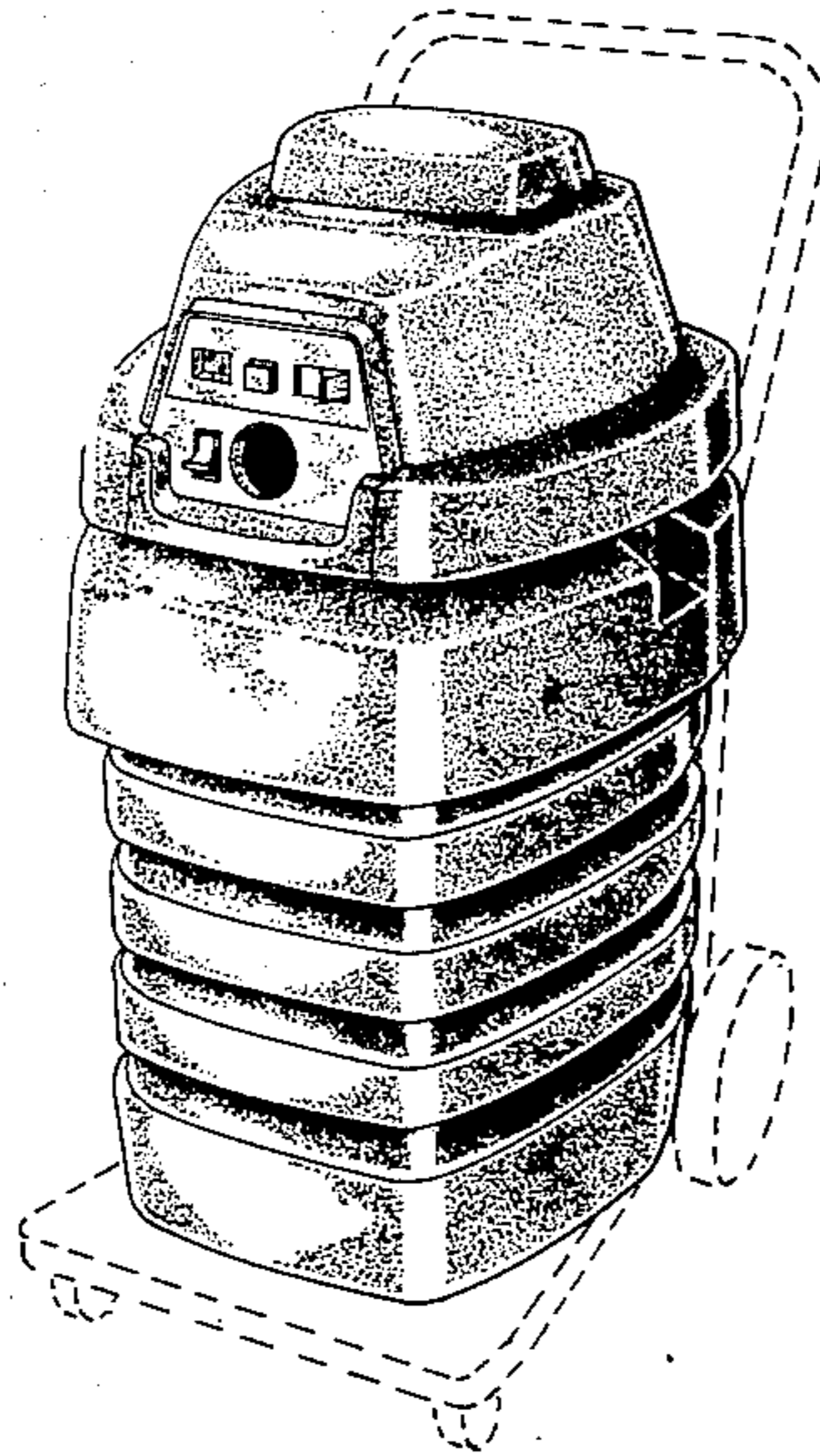

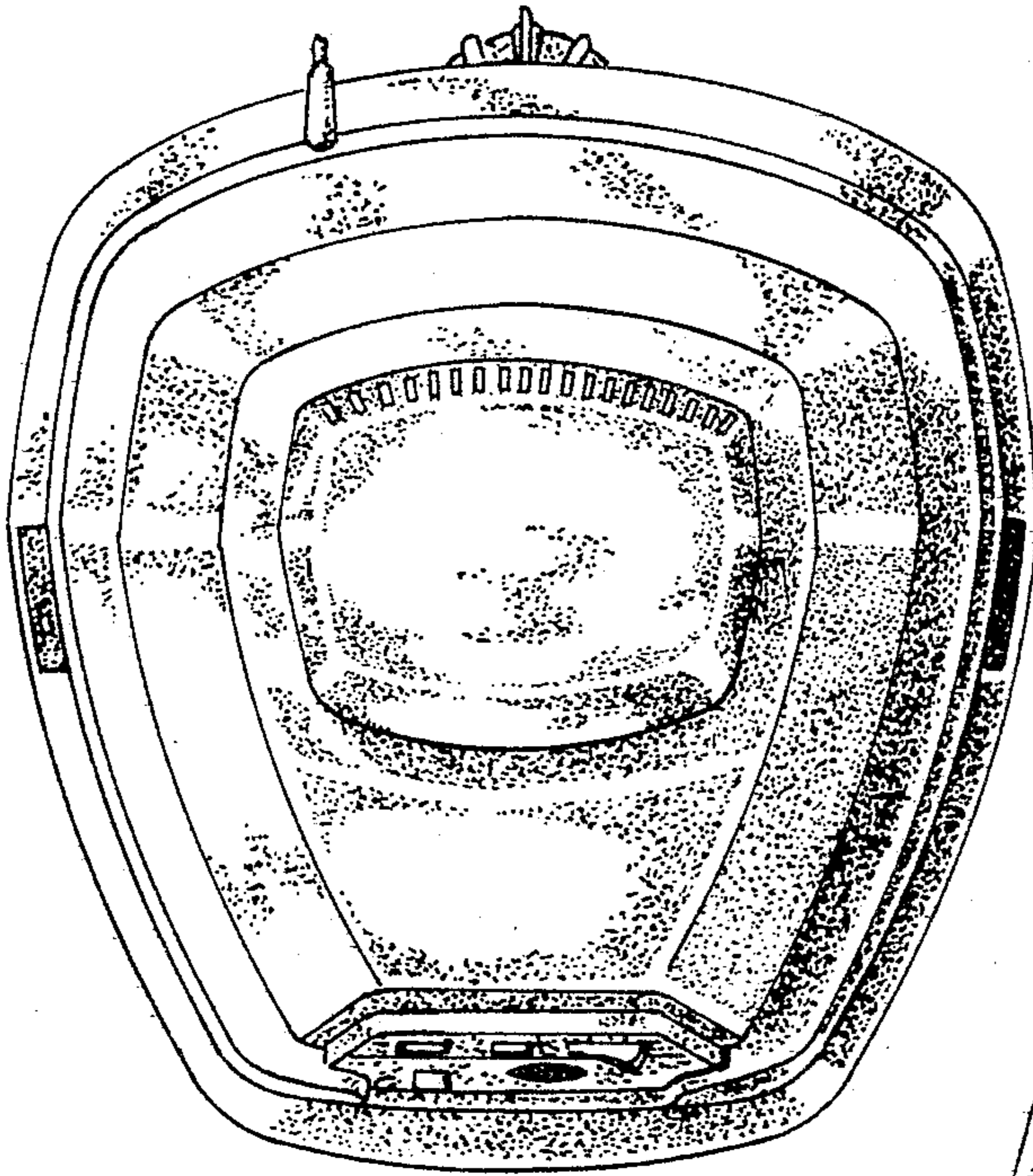

FIG. 5

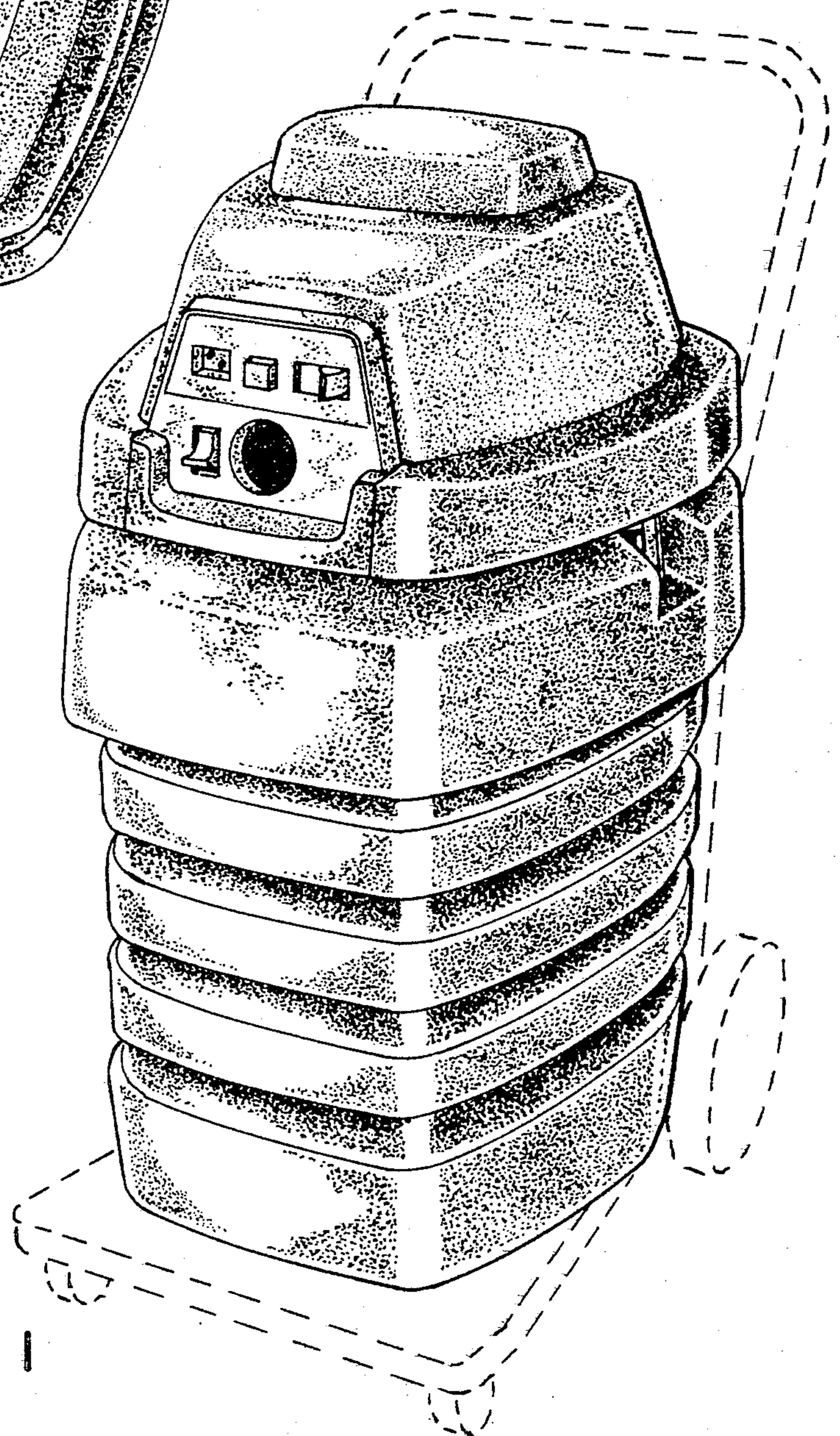

FIG. 1

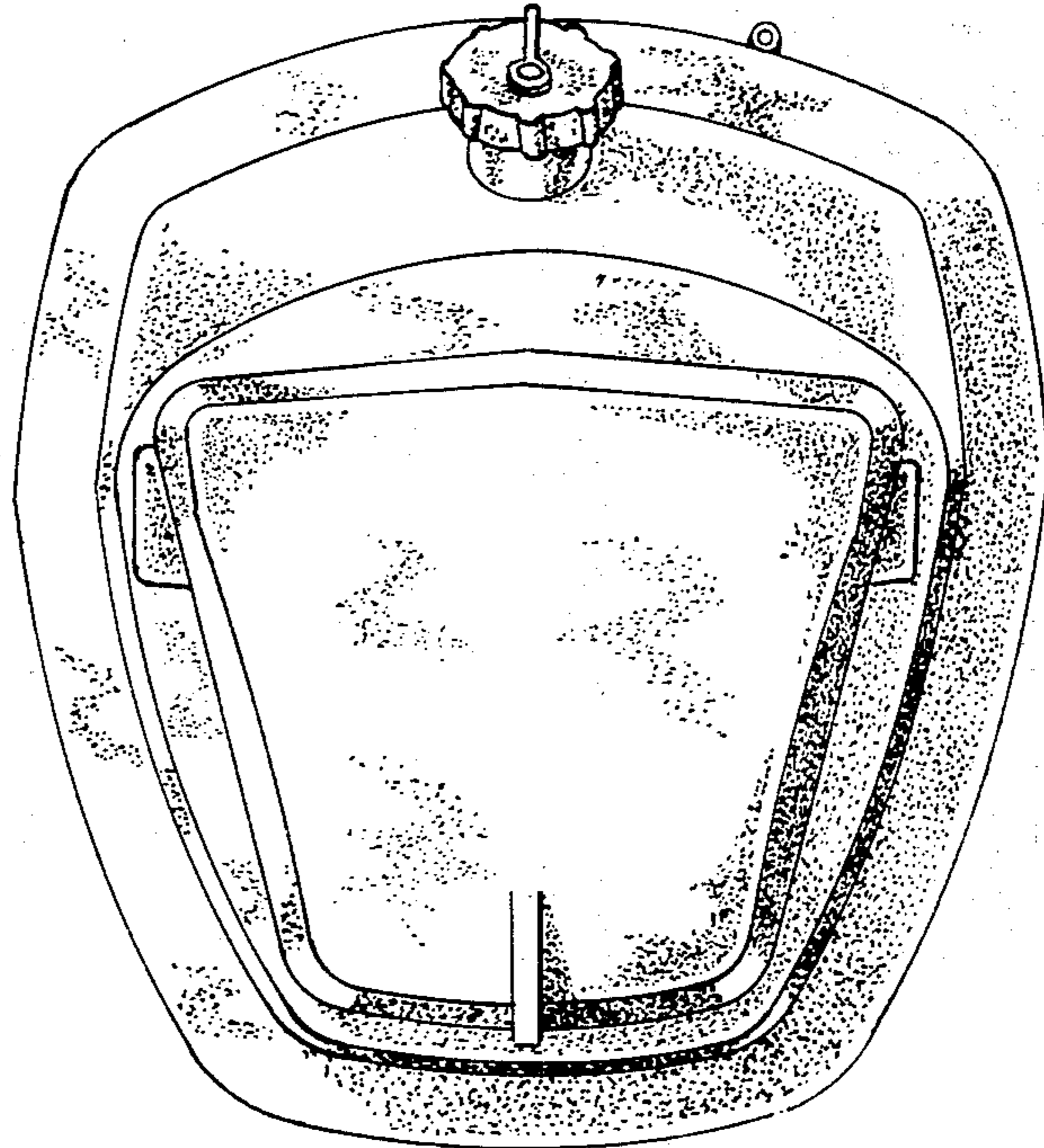

FIG. 6

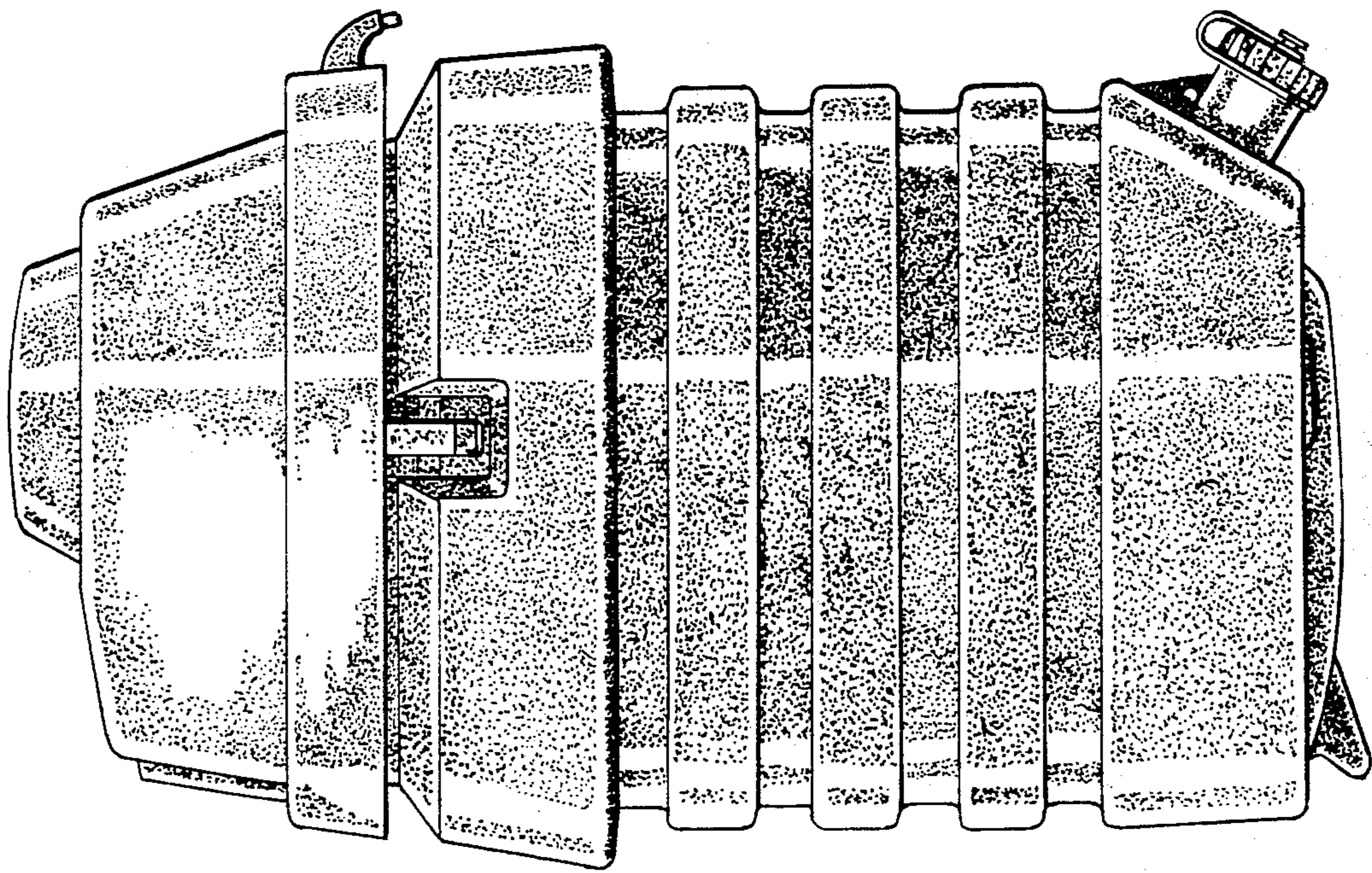

FIG. 2

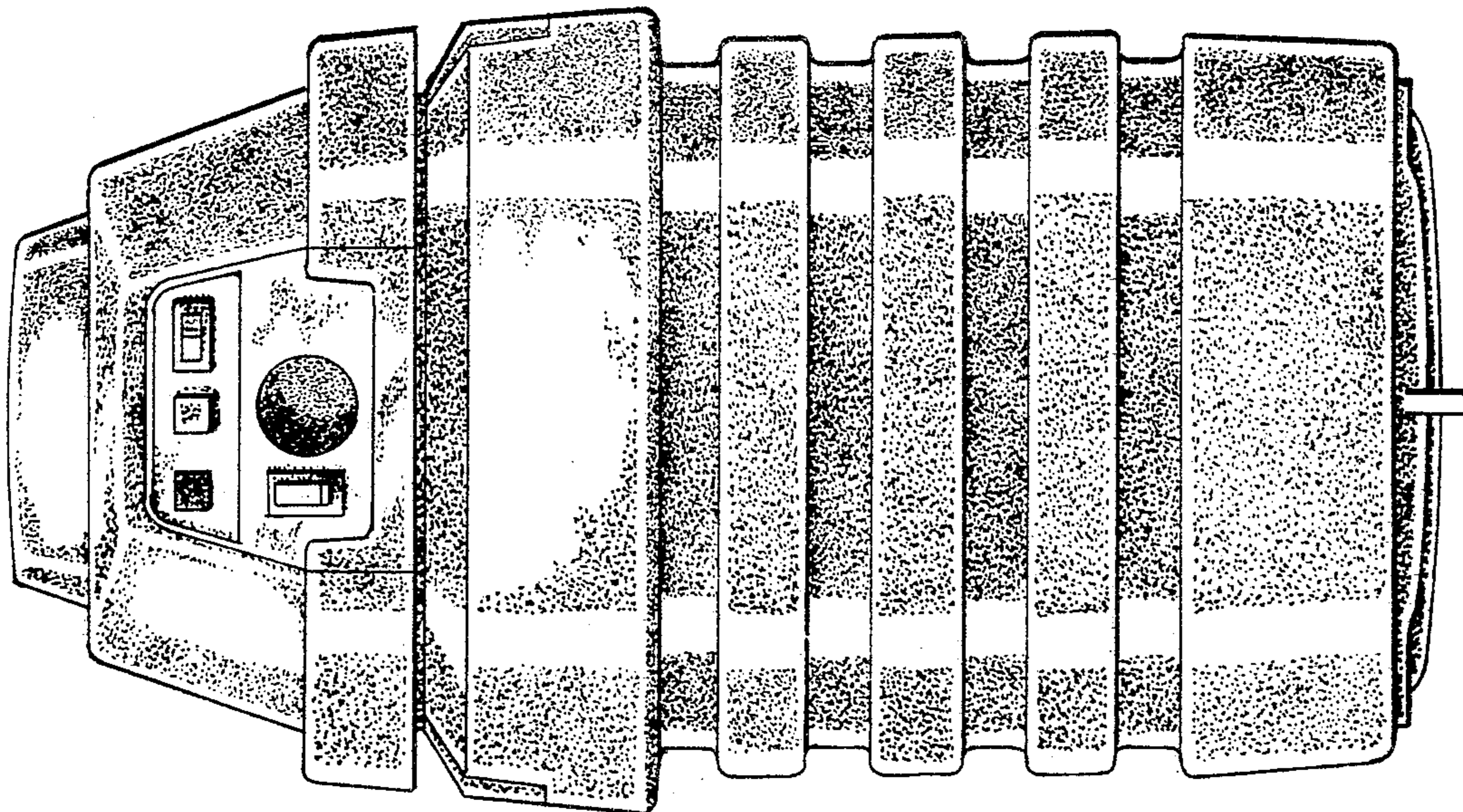

FIG. 3

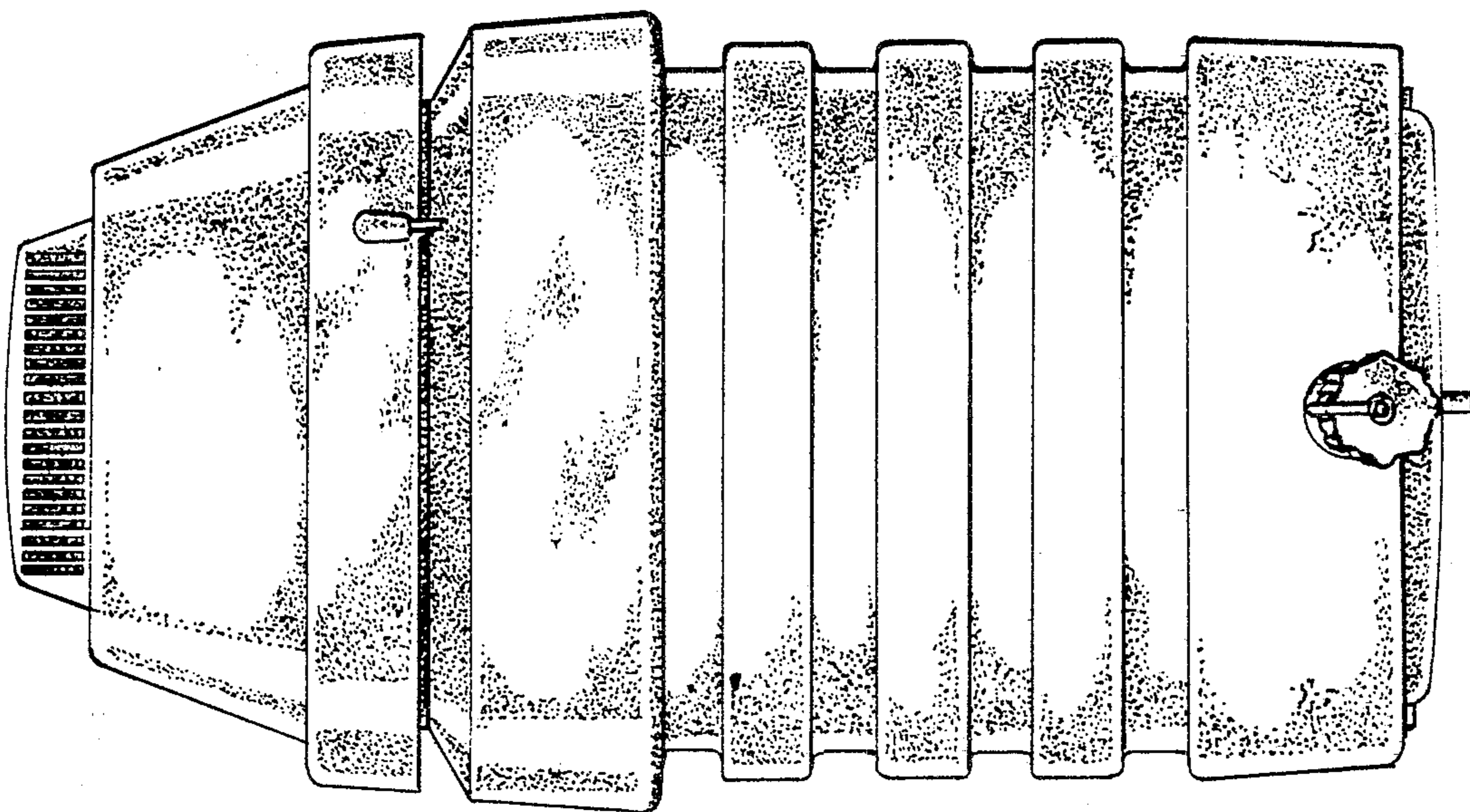

FIG. 4