

[54] RESIDENTIAL DWELLING

[75] Inventor: Lucien R. Downing, Columbus, Ohio

[73] Assignee: Cardinal Industries, Inc., Columbus, Ohio

[**] Term: 14 Years

[21] Appl. No.: 700,723

[22] Filed: Feb. 12, 1985

[52] U.S. Cl. D25/22; D25/17

[58] Field of Search D25/1, 17, 22, 23, 27, D25/33, 34

[56] References Cited

U.S. PATENT DOCUMENTS

- D. 220,385 4/1971 McCoy, Jr. D25/22
- D. 274,654 7/1984 Subtirely D25/22
- 3,894,369 7/1975 Schmitt et al. D25/17 X

Primary Examiner—A. Hugo Word

Attorney, Agent, or Firm—Wm. Cates Rambo; William S. Rambo

[57] CLAIM

The ornamental design for a residential dwelling, substantially as shown and described.

DESCRIPTION

FIG. 1 is a front elevational view of a residential dwelling according to my invention;
 FIG. 2 is a rear elevational view thereof;
 FIG. 3 is a side elevational view thereof;
 FIG. 4 is an elevational view of the side opposite to that shown in FIG. 3;
 FIG. 5 is a top plan view on a relatively reduced scale;
 FIG. 6 is a front elevational view of a modified residential dwelling according to my invention;
 FIG. 7 is a rear elevational view of the dwelling shown in FIG. 6;
 FIG. 8 is a side elevational view of the dwelling shown in FIGS. 6 and 7;
 FIG. 9 is an elevational view of the side opposite to that shown in FIG. 8; and
 FIG. 10 is a top plan view on a relatively reduced scale of the dwelling shown in FIGS. 6-9.

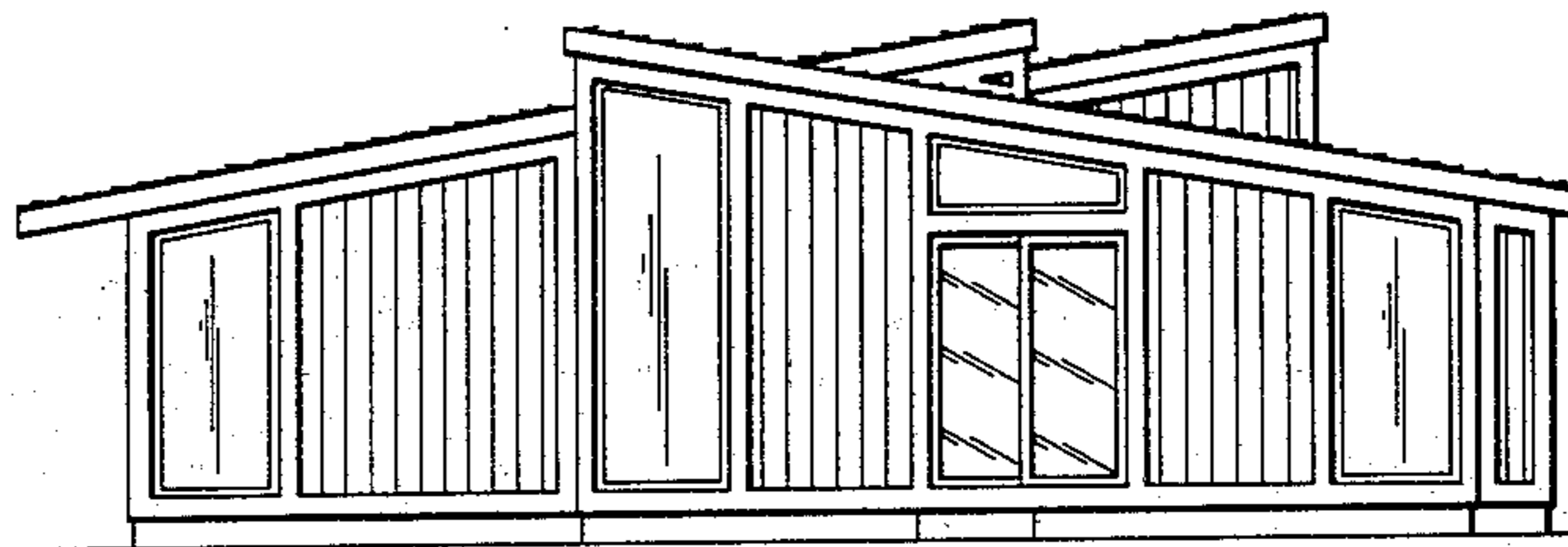
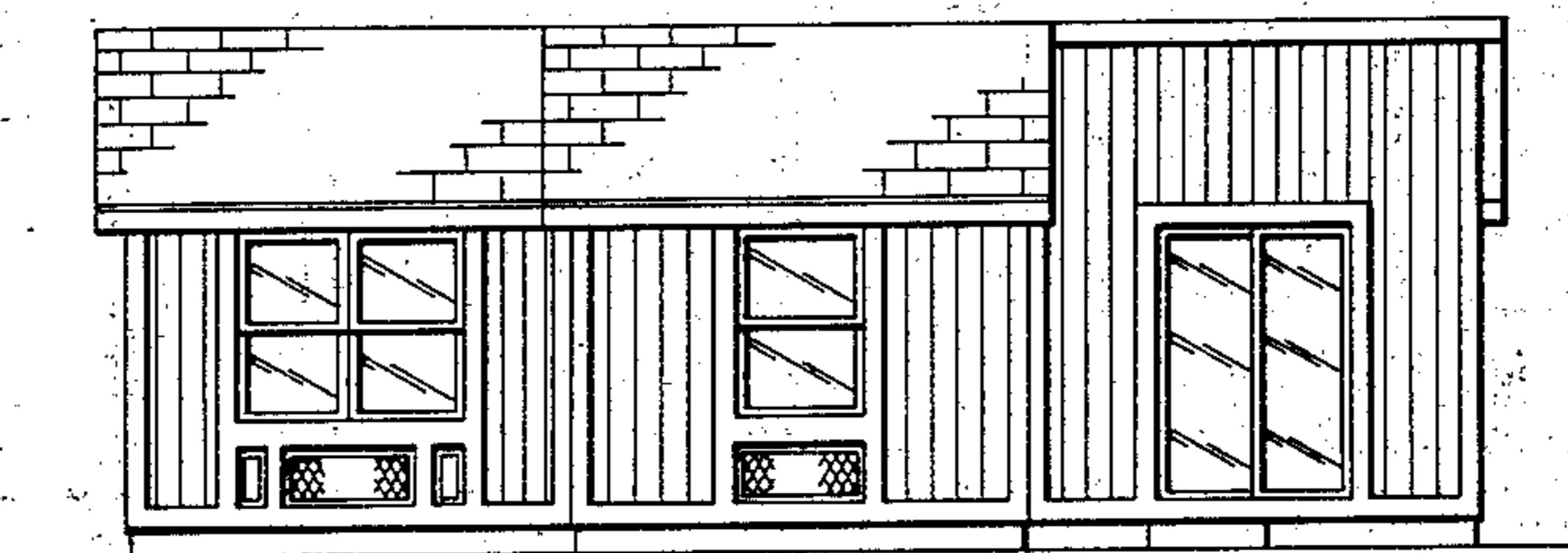

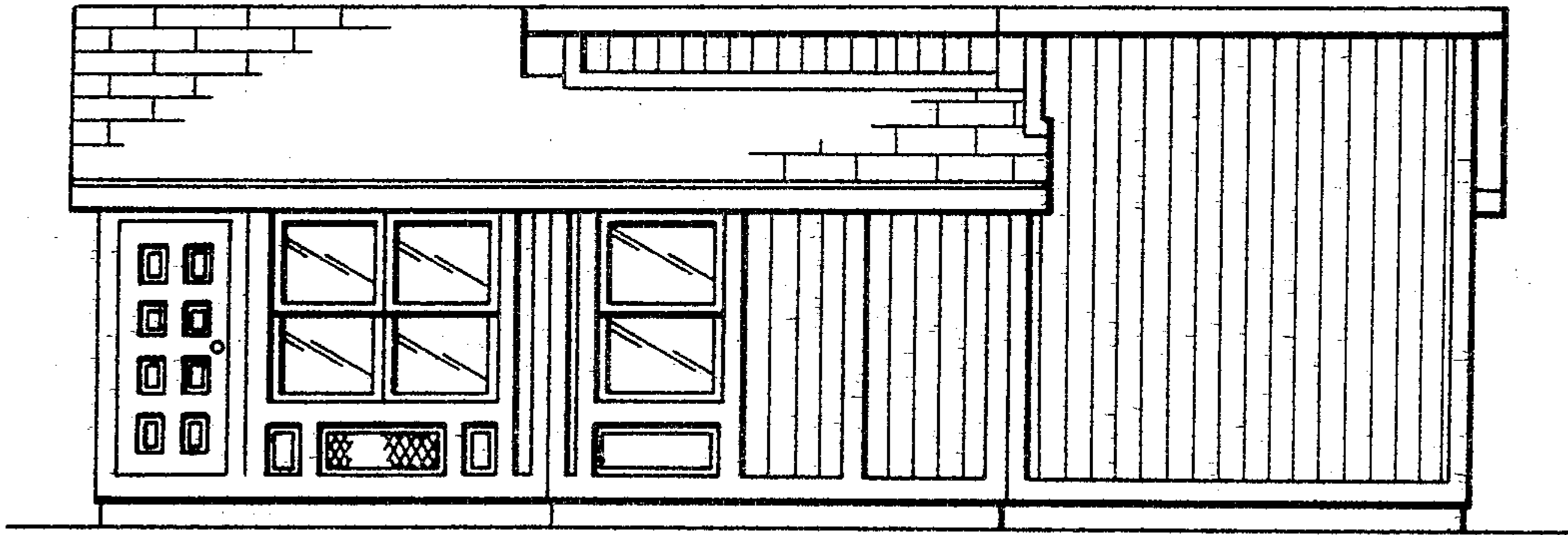

FIG. 1

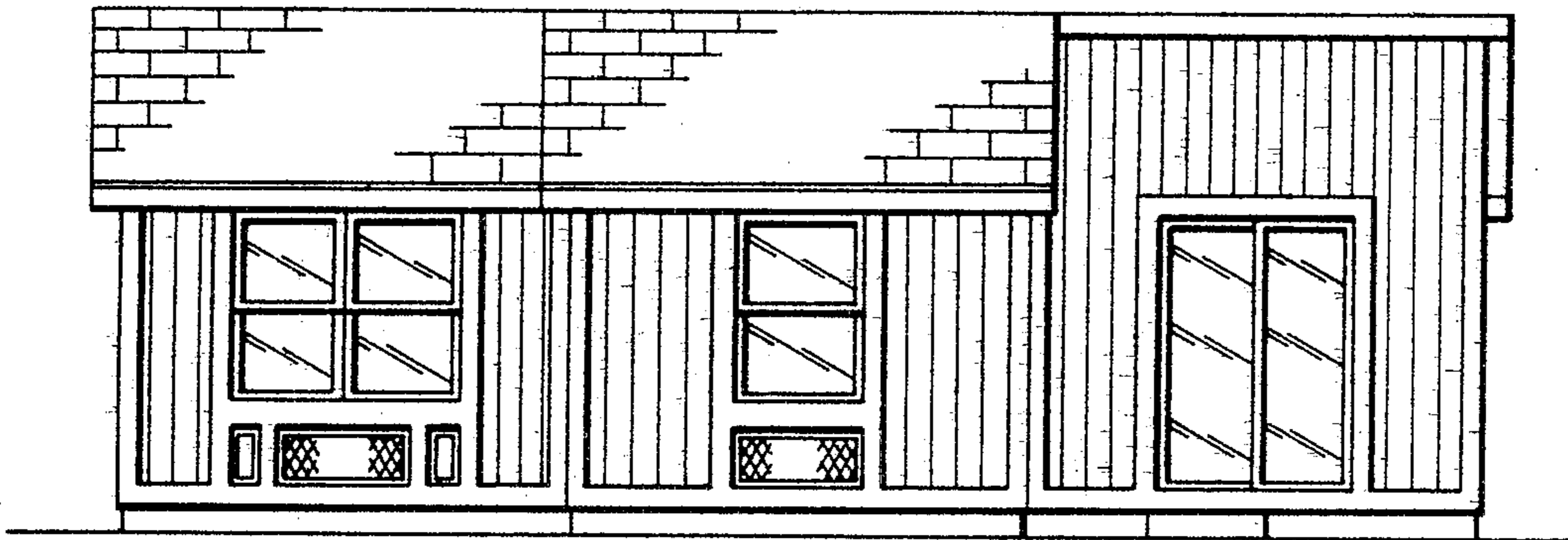

FIG. 2

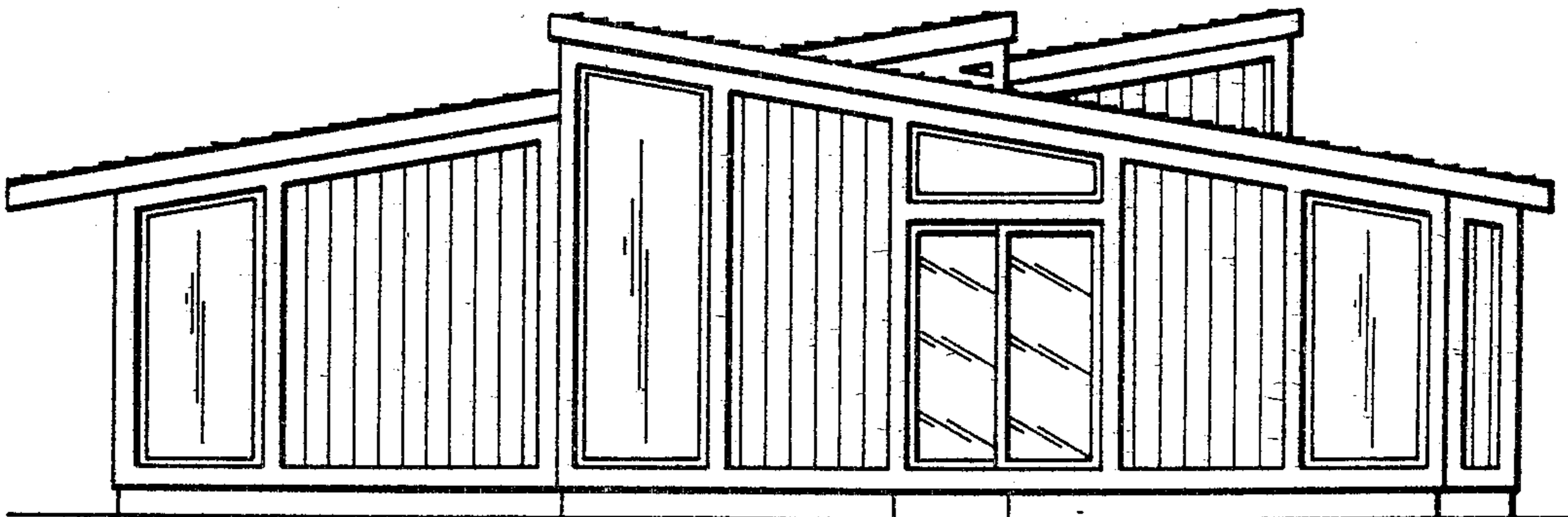

FIG. 3

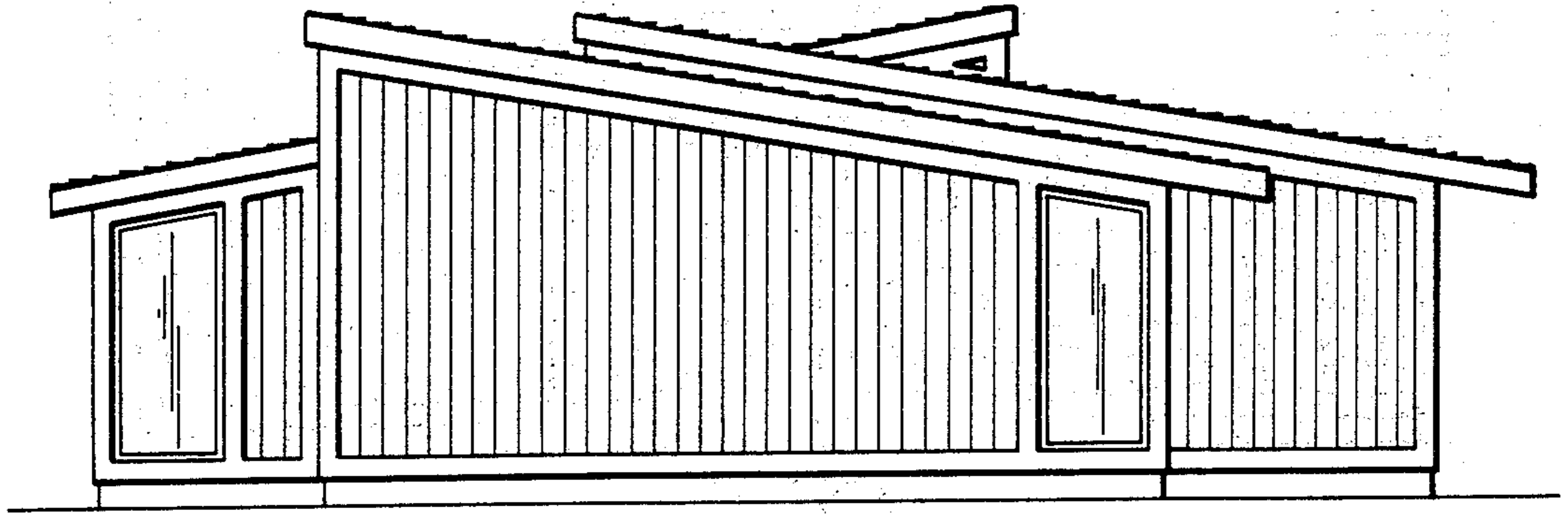

FIG. 4

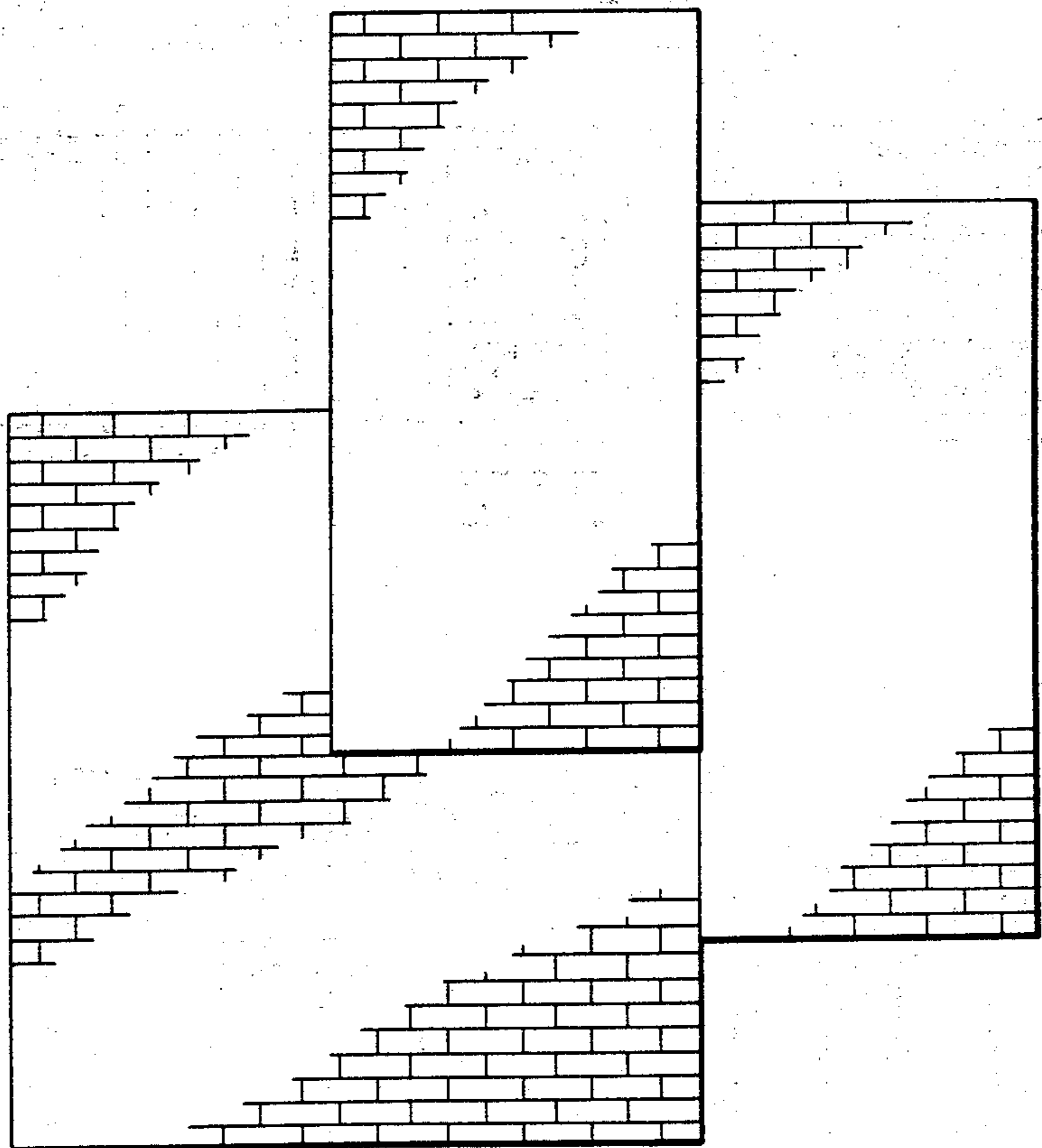

FIG. 5

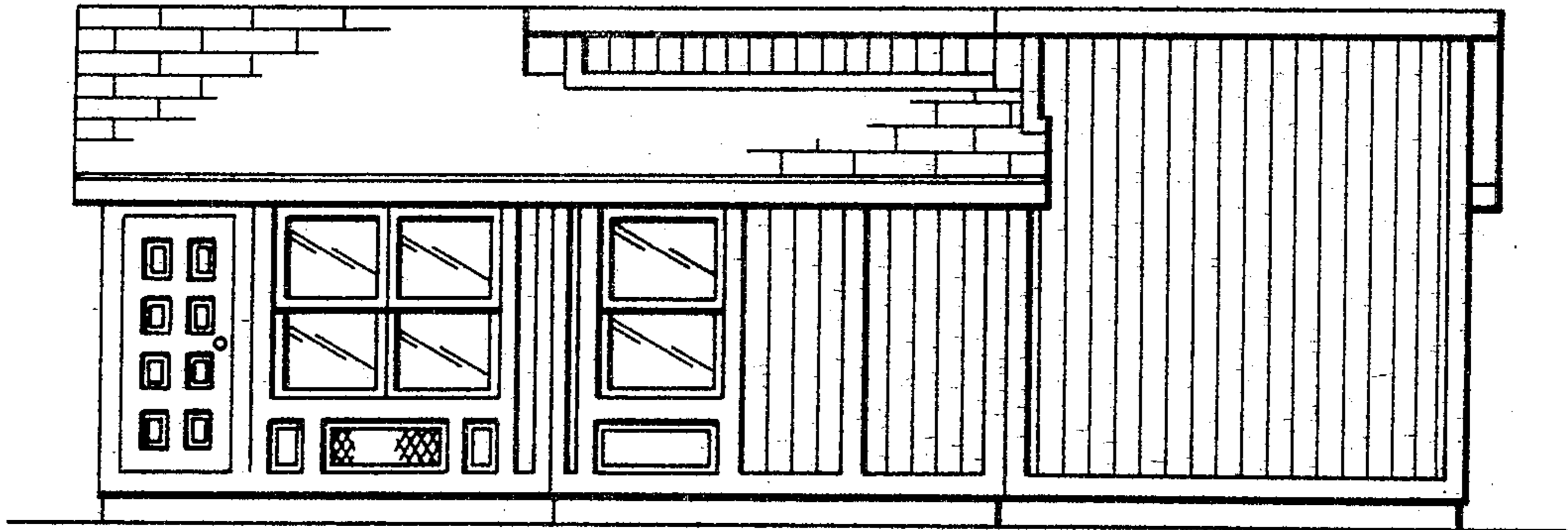

FIG. 6

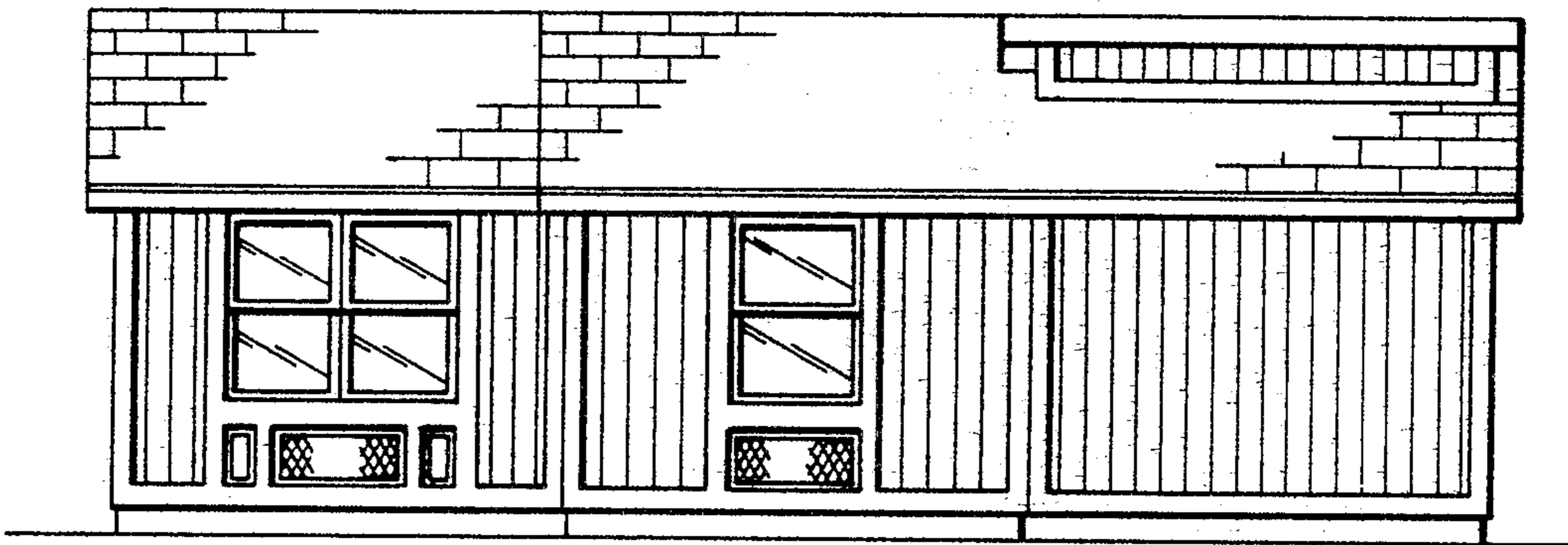

FIG. 7

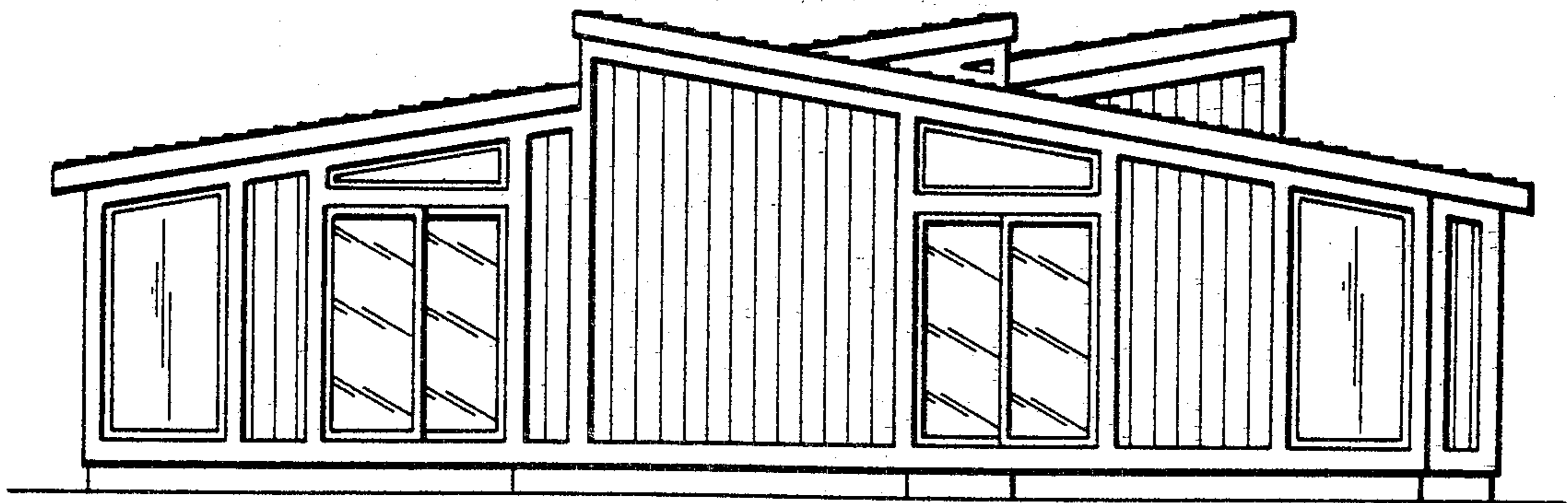

FIG. 8

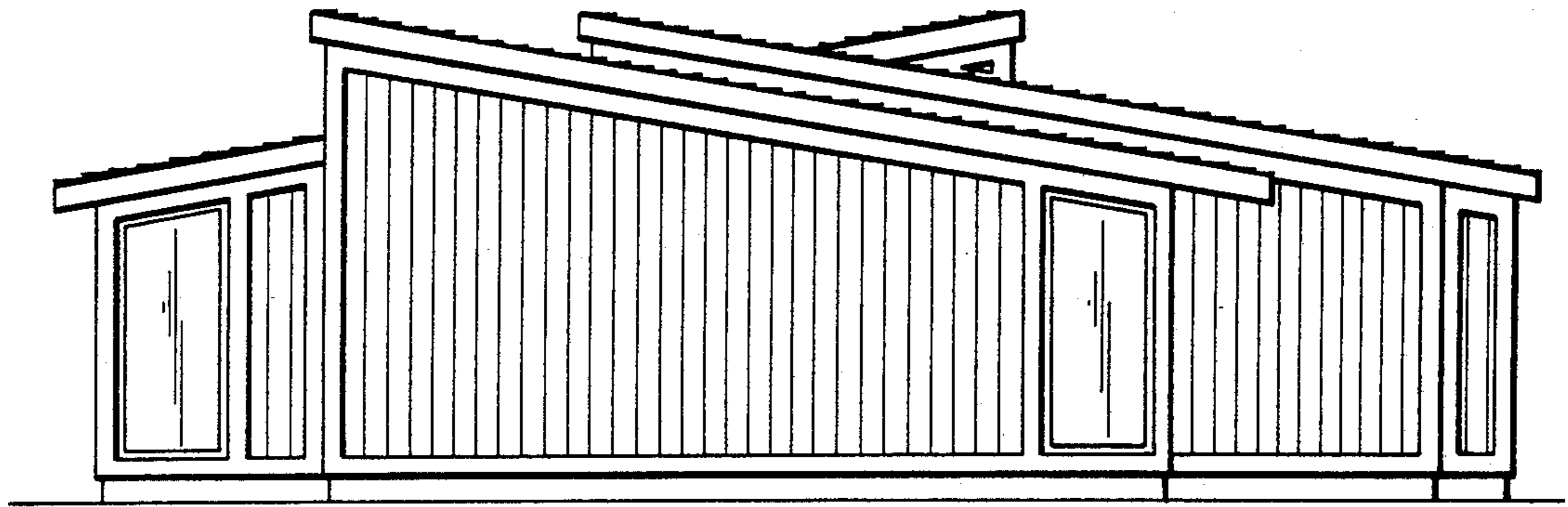

FIG. 9

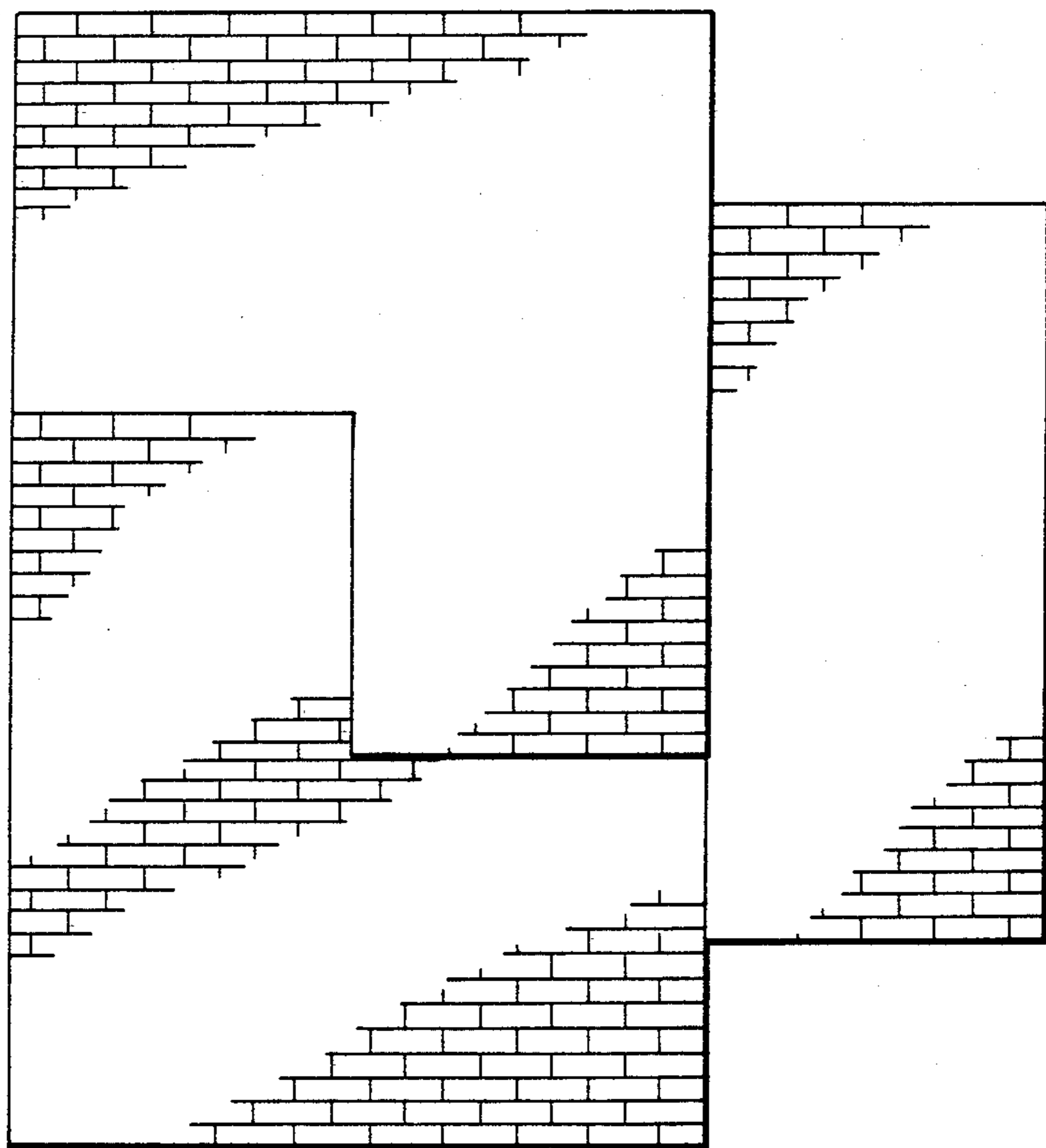

FIG. 10