

[54] HANDSET TELEPHONE

[75] Inventor: Masahiro Kando, Tokyo, Japan

[73] Assignee: Canon Kabushiki Kaisha, Tokyo, Japan

[**] Term: 14 Years

[21] Appl. No.: 755,462

[22] Filed: Jul. 16, 1985

[30] Foreign Application Priority Data

Jan. 19, 1985 [JP] Japan 60-1526

[52] U.S. Cl. D14/64; D14/53

[58] Field of Search D14/52, 53, 63, 64, D14/58; 179/179, 100 R, 100 L, 100 D, 100 C, 101, 103

[56] References Cited

U.S. PATENT DOCUMENTS

- D. 267,178 12/1982 Mona D14/63
- D. 282,543 2/1986 Baum D14/53
- D. 284,467 7/1986 Baba et al. D14/63 X
- D. 284,471 7/1986 Felix D14/63
- D. 284,663 7/1986 Edwards et al. D14/63 X
- D. 285,436 9/1986 Klucznik et al. D14/53
- D. 286,634 11/1986 Martinez D14/53

D. 287,586 1/1987 Tanaka et al. D14/53

OTHER PUBLICATIONS

Best Products catalog, 1983-1984; at p. 334; item #5; U.S. Tron "Trim-Tron", Model, 41313RUT.

B. A. Pargh Co. Inc., catalog 1983 ©; at p. 39; item 1Q2841, Phone-Mate Handset.

Spiegel, Fall 1984 catalog at p. 651; item J; GE; Model N5550 4853T.

Primary Examiner—Wallace R. Burke

Assistant Examiner—Horace B. Fay

[57] CLAIM

The ornamental design for a handset telephone, as shown and described.

DESCRIPTION

FIG. 1 is a front elevational view of a handset telephone showing my new design;

FIG. 2 is a rear elevational view thereof;

FIG. 3 is a top plan view thereof;

FIG. 4 is a bottom plan view thereof;

FIG. 5 is a side elevational view as seen from the left of FIG. 1;

FIG. 6 is a side elevational view as seen from the right of FIG. 1 and

FIG. 7 is a side, top and front perspective view thereof.

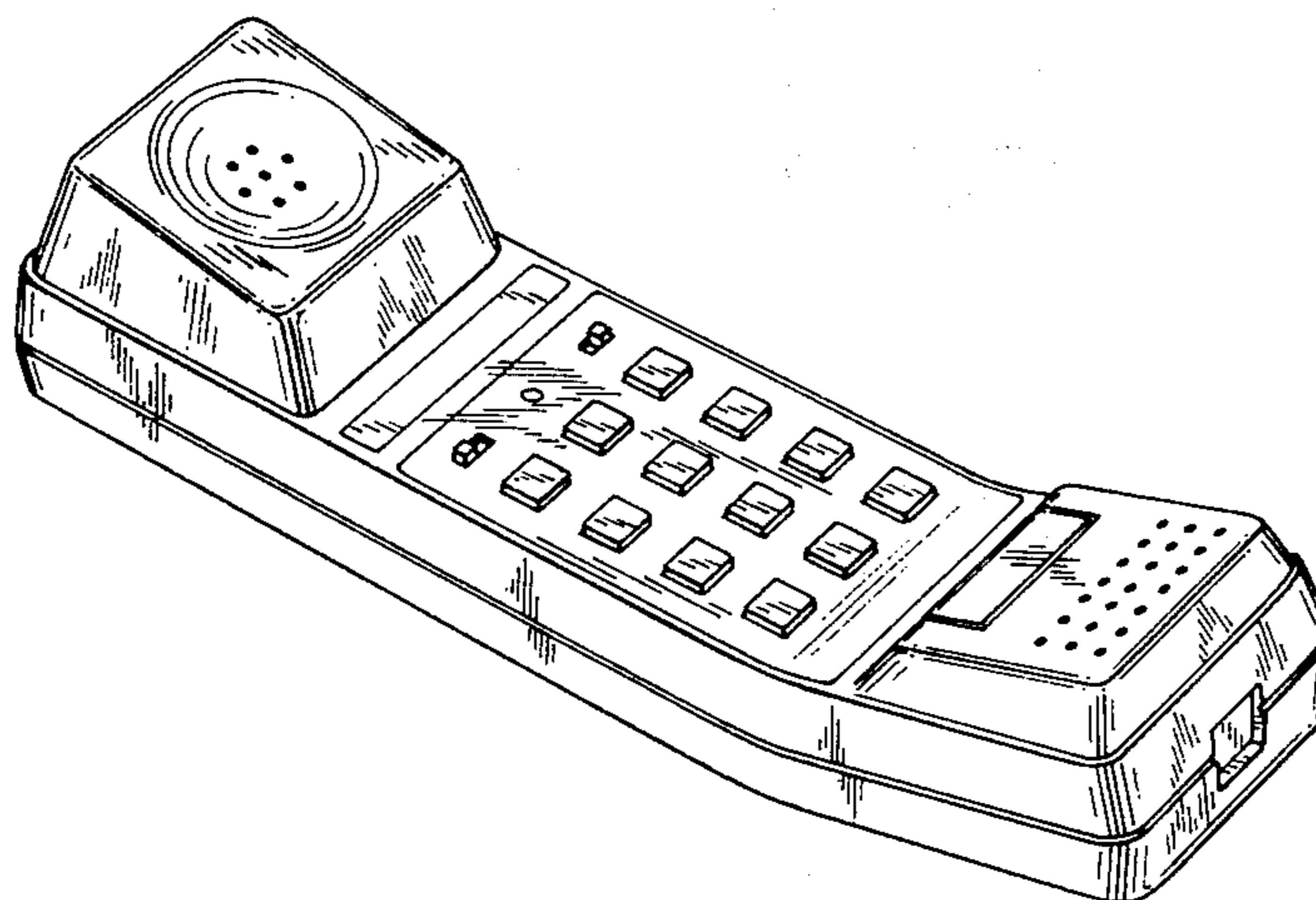
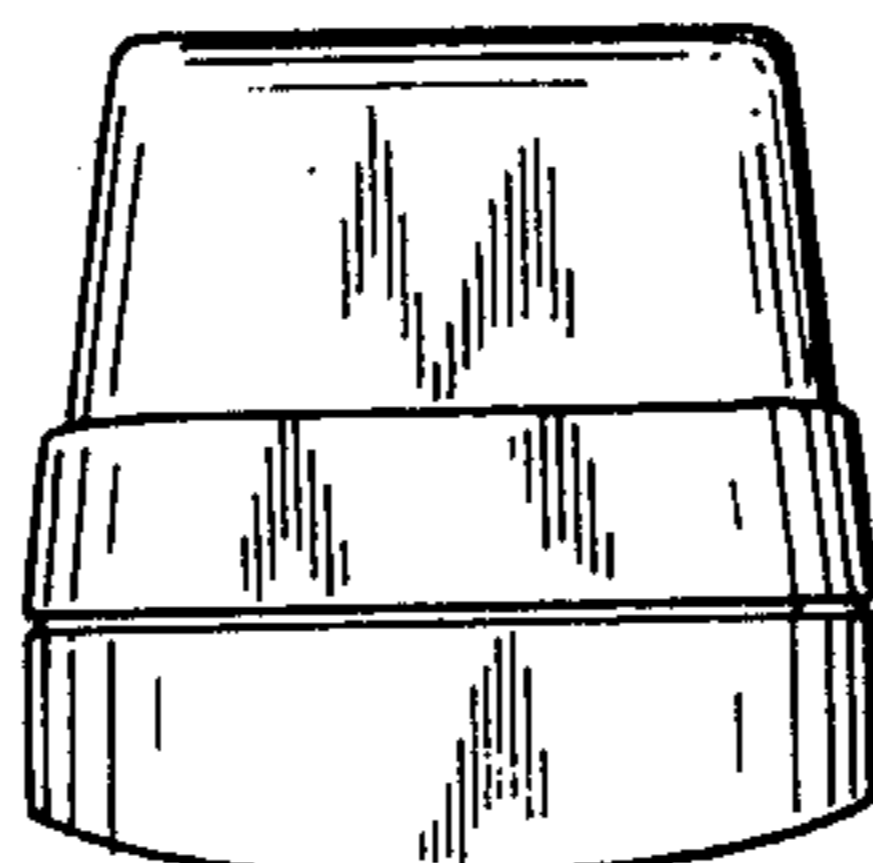

FIG. 1

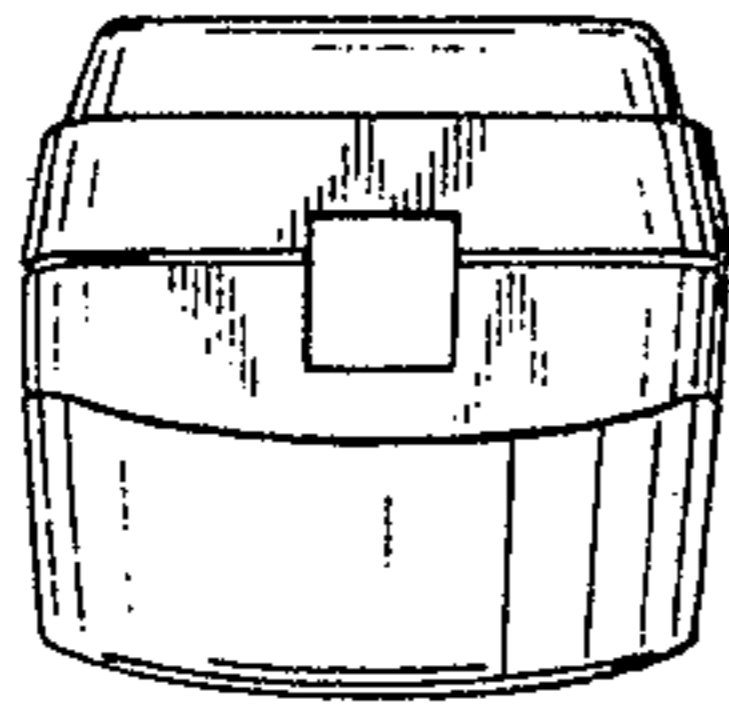

FIG. 2

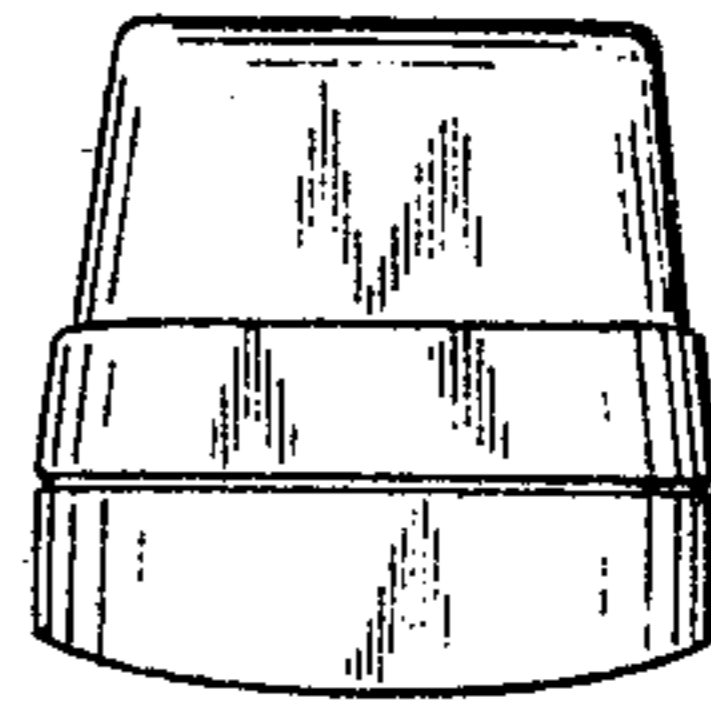

FIG. 3

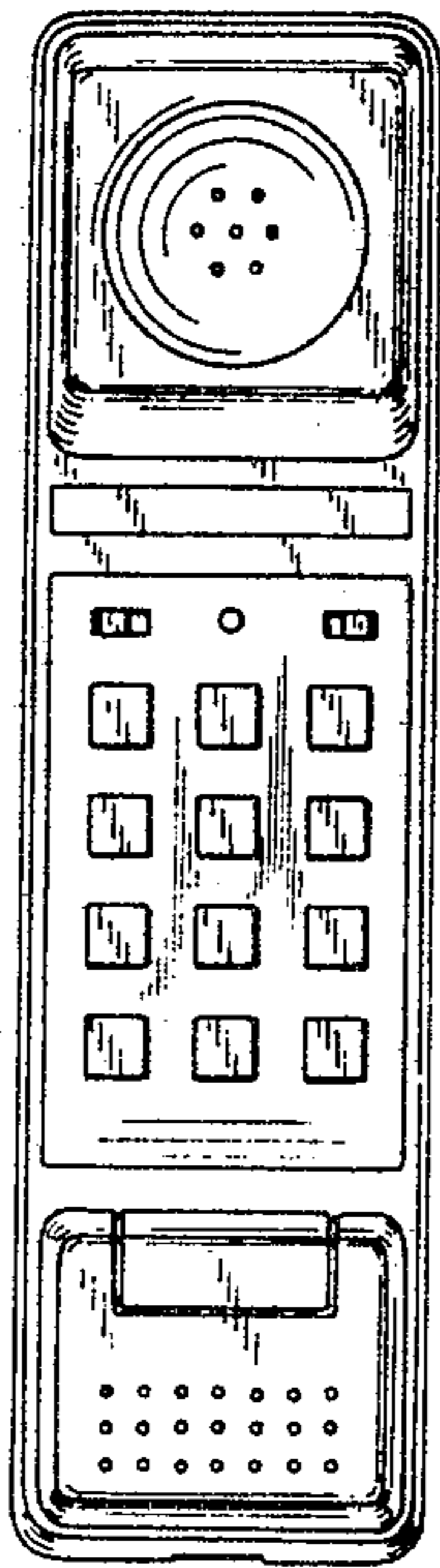

FIG. 4

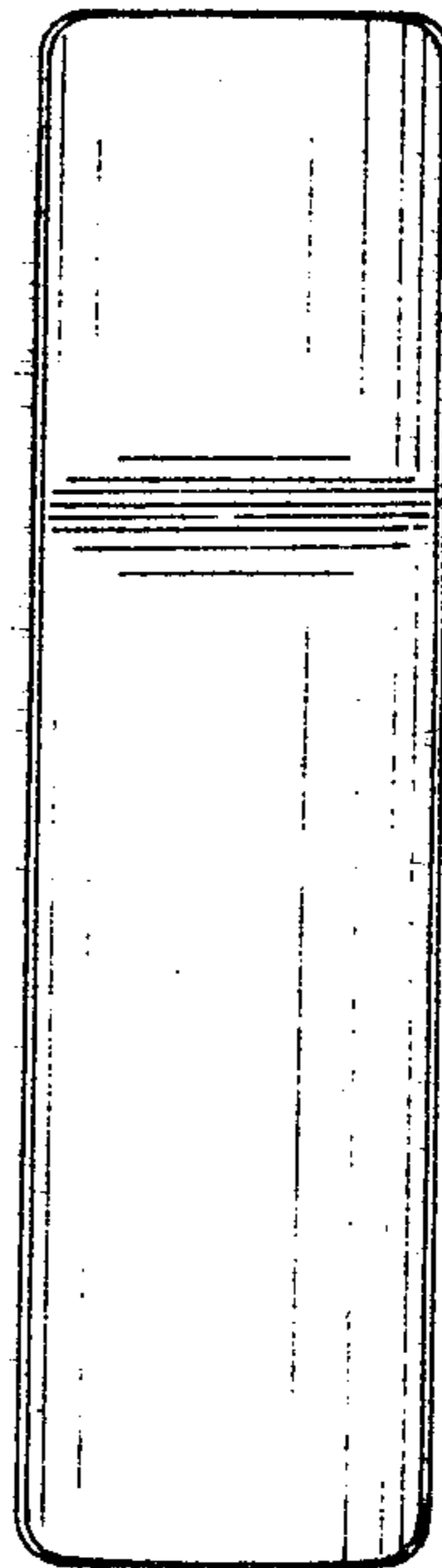

FIG. 5

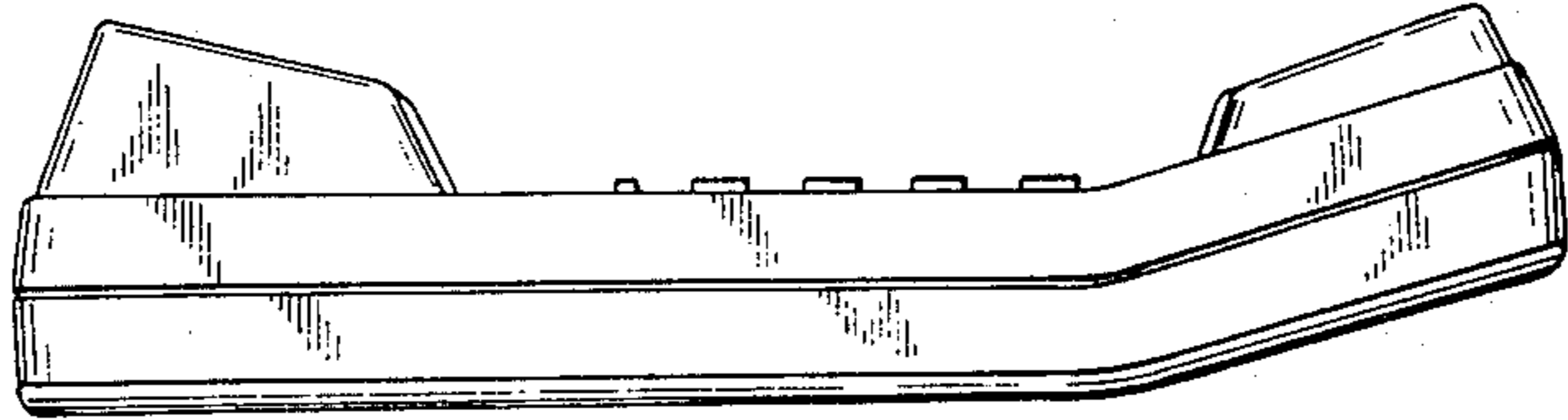

FIG. 6

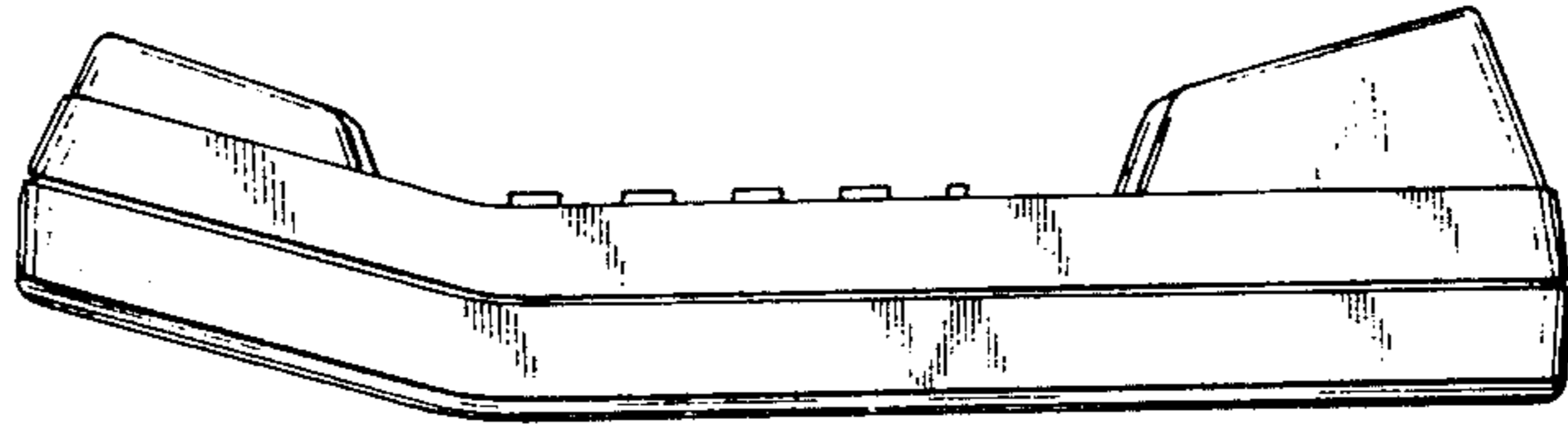

FIG. 7

