

[54] SHAPED CLEATED SOLE

[75] Inventors: Raymond F. Tonkel, Maryland Heights; Robert J. Gamm, St. Louis, both of Mo.

[73] Assignee: Kangaroos U.S.A., Inc., St. Louis, Mo.

[**] Term: 14 Years

[21] Appl. No.: 626,776

[22] Filed: Jul. 2, 1984

[52] U.S. Cl. D2/320

[58] Field of Search D2/309-312, D2/274, 319, 320, 321-323; 36/25 R, 32 R, 59 R, 59 A, 59 C, 113-115, 83-84, 126, 128, 129

[56] References Cited

U.S. PATENT DOCUMENTS

D. 272,772	2/1984	Kuhno	D2/320
3,513,571	5/1970	Larcher	D2/319 X
4,085,527	4/1978	Riggs	36/114
4,098,011	7/1978	Bowerman	36/32 R X
4,327,503	5/1982	Johnson	36/32 R

OTHER PUBLICATIONS

American Shoemaking-3/14/79-p. 62, Top of Shoe Sole-at bottom.

Primary Examiner-Nelson C. Holtje
Attorney, Agent, or Firm-Paul M. Denk

[57] CLAIM

The ornamental design for the shaped cleated sole, as shown and described.

DESCRIPTION

FIG. 1 is a bottom plan view of a cleated sole showing our new design;
 FIG. 2 is a right side elevational view thereof as seen from 4-4 of FIG. 1;
 FIG. 3 is a top plan view thereof;
 FIG. 4 is a left side elevational view thereof as seen from 2-2 of FIG. 1;
 FIG. 5 is a front elevational view thereof;
 FIG. 6 is a rear elevational view thereof;
 FIG. 7 is a top plan view of another embodiment of my new design of FIGS. 1-6 and 8, all other views being identical;
 FIG. 8 is a bottom perspective view of both embodiments;
 FIG. 9 is a top perspective view of the FIG. 7 embodiment.

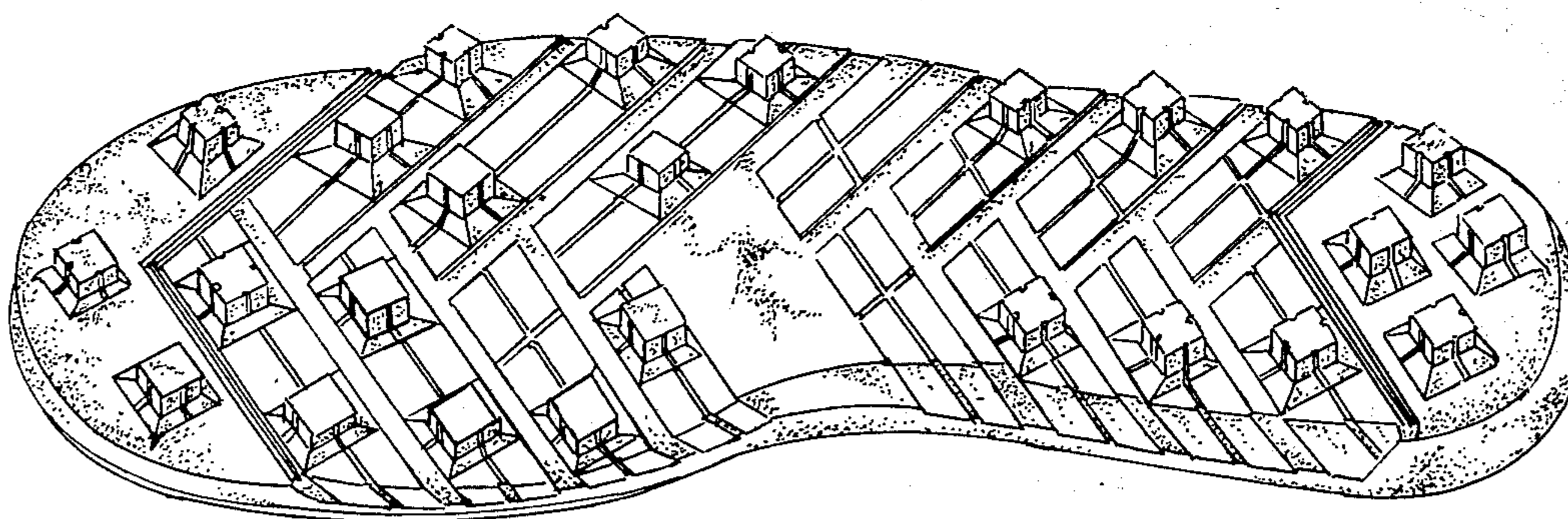

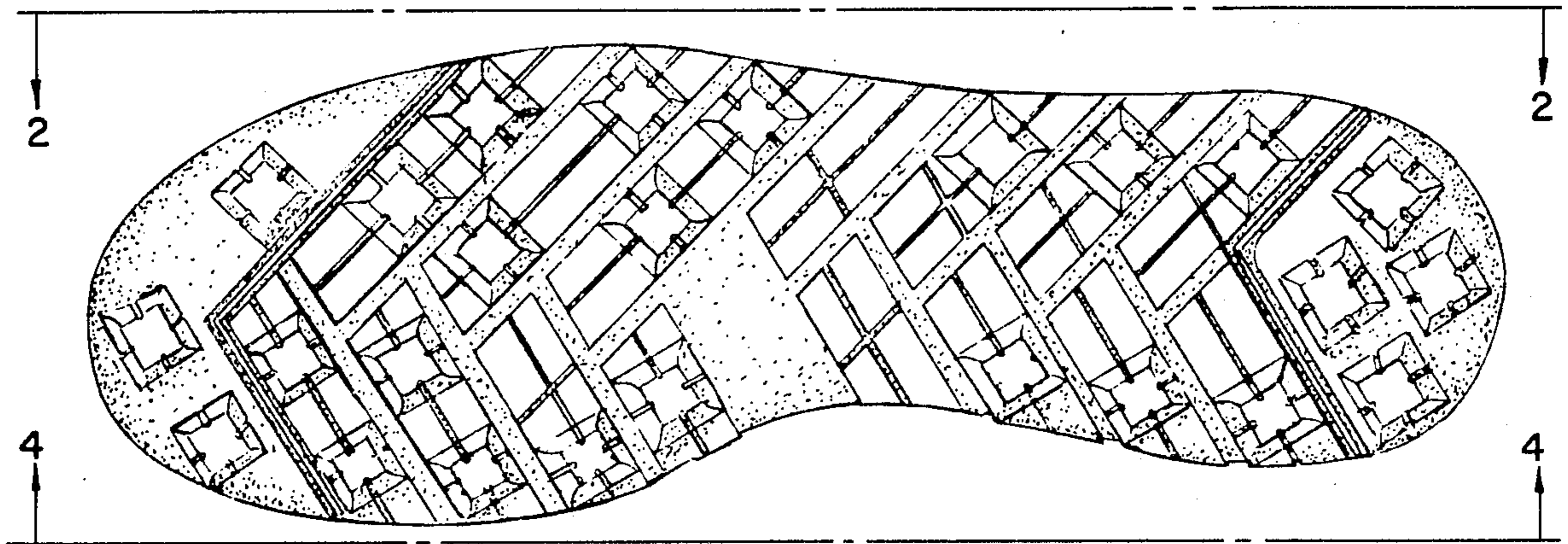

FIG. 1.

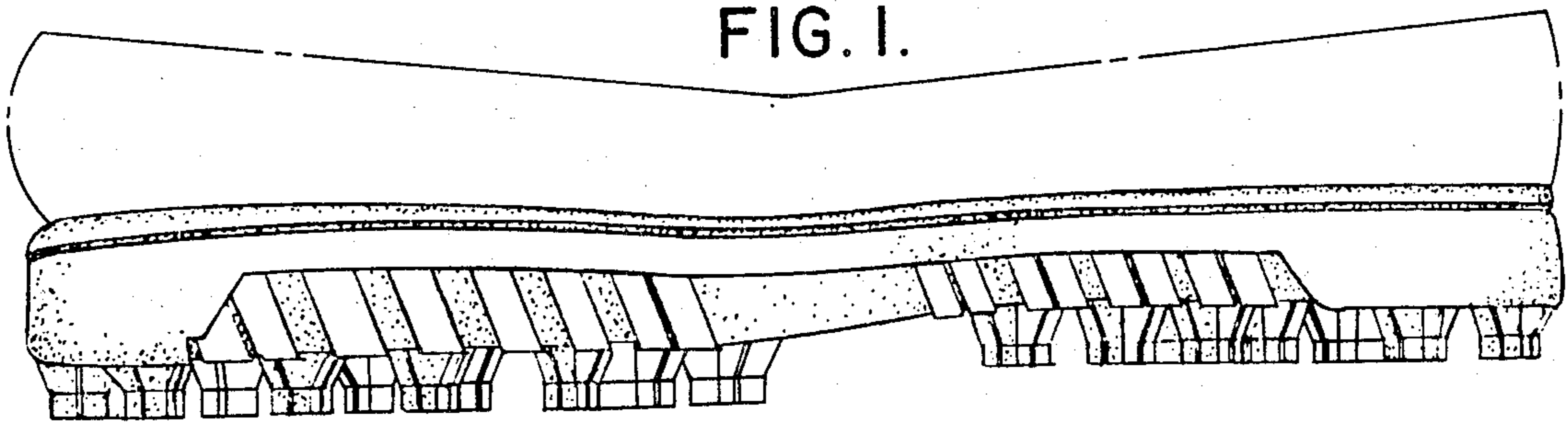

FIG. 2.

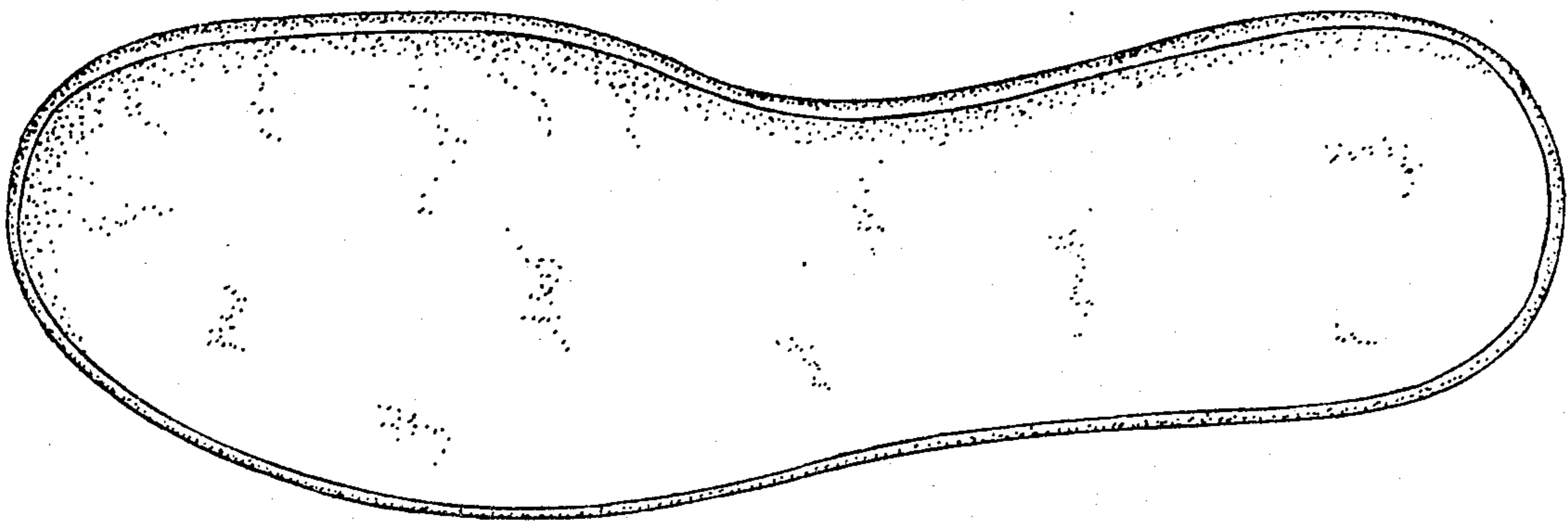

FIG. 3.

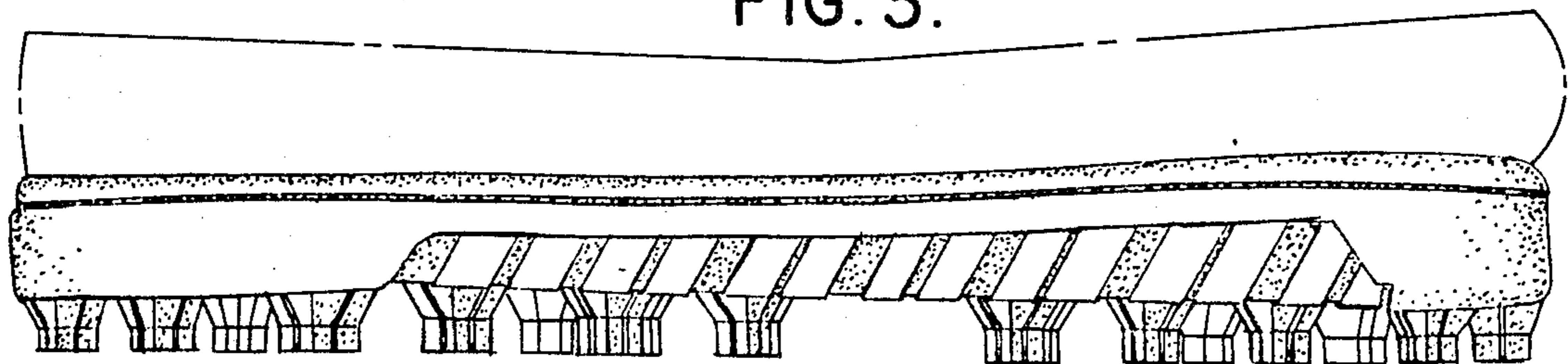

FIG. 4.

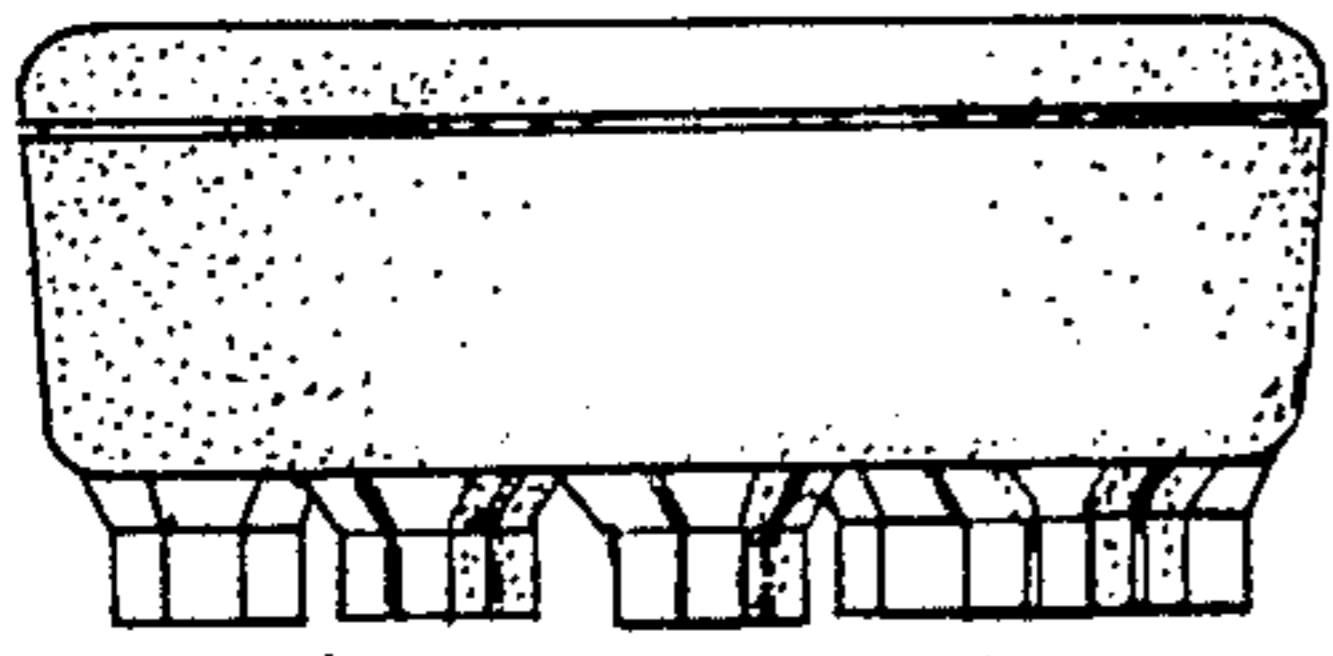

FIG. 5.

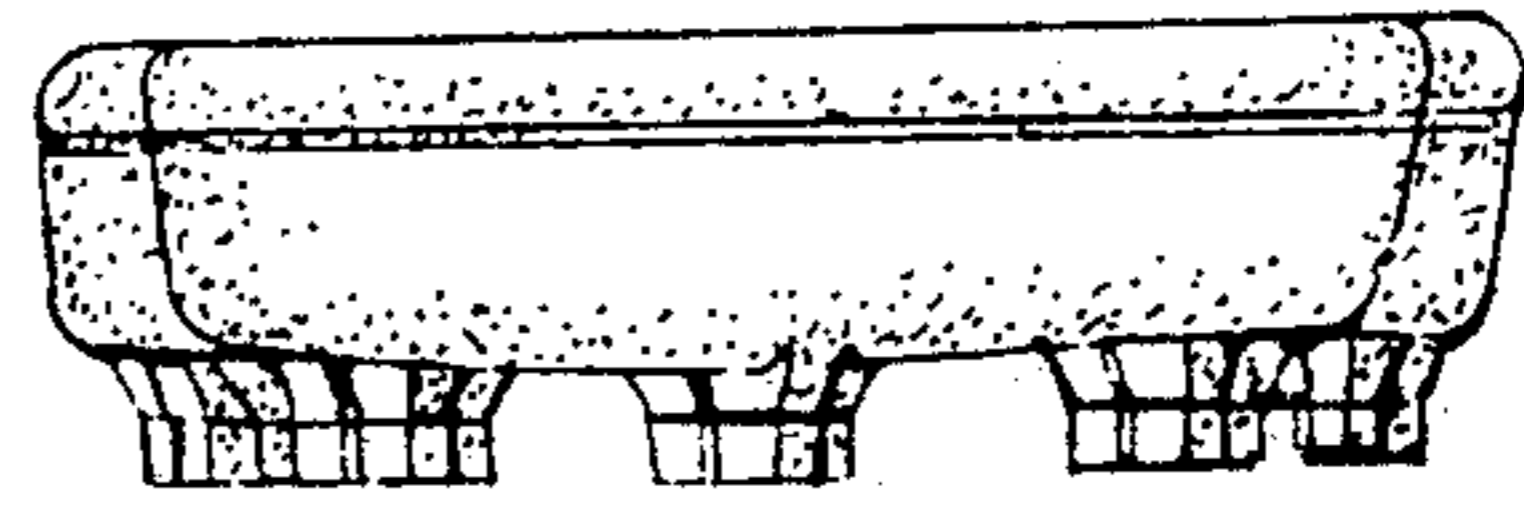

FIG. 6.

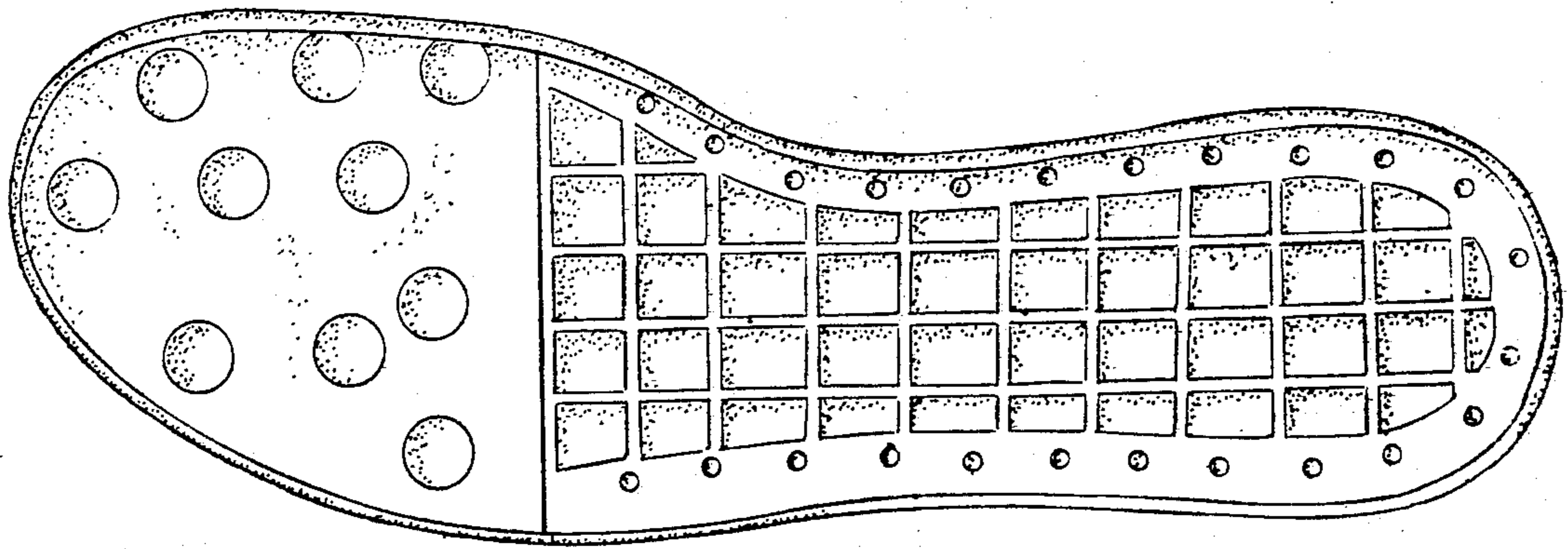

FIG. 7.

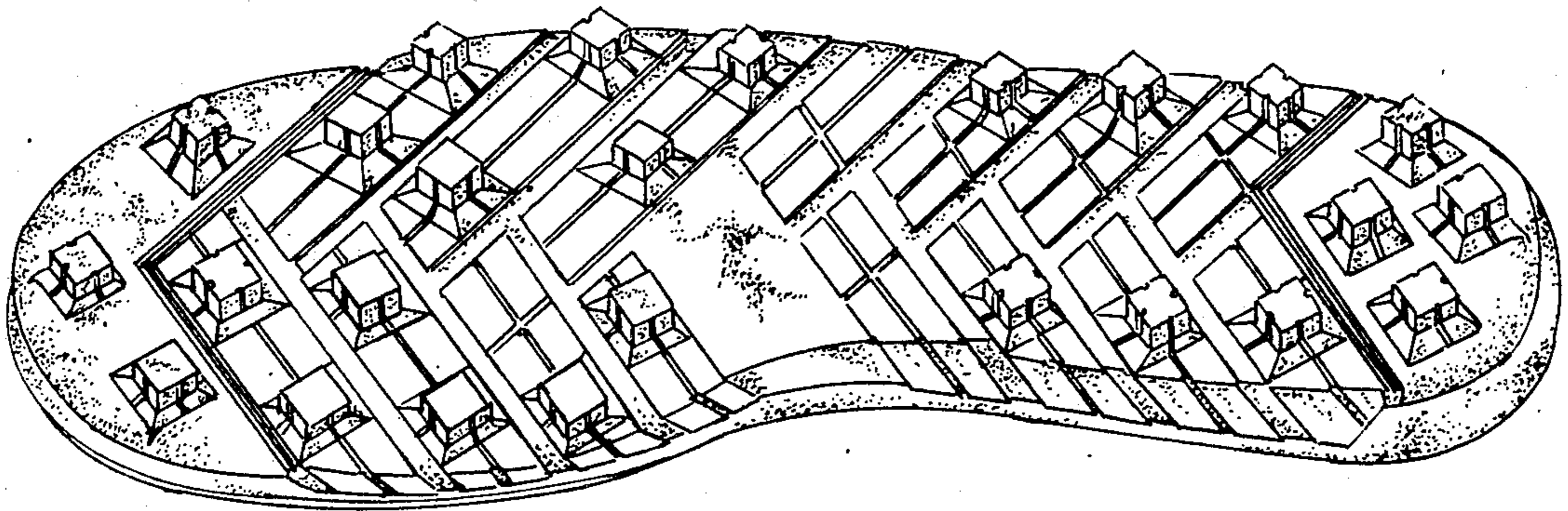

FIG. 8.

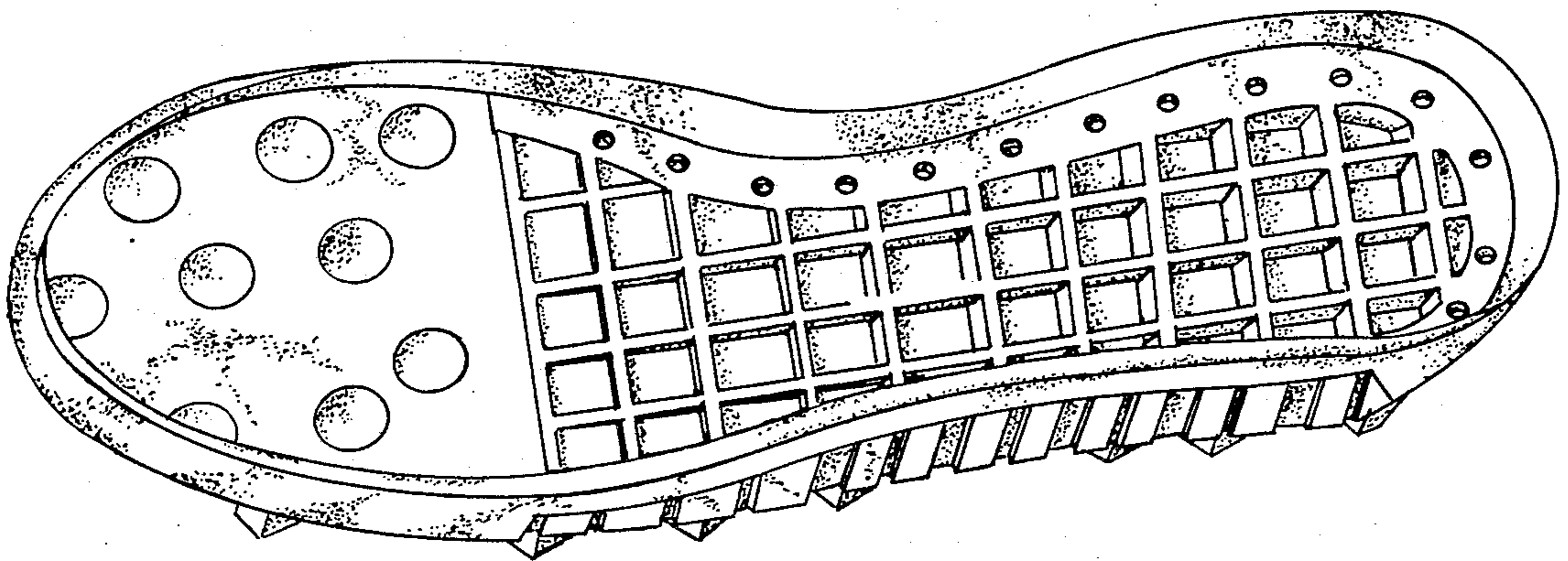

FIG. 9.