

[54] SOLID FUEL BURNING STOVE

[75] Inventor: Gerald W. Lee, Kirkland, Wash.

[73] Assignee: Woodcutters Manufacturing, Inc., Walla Walla, Wash.

[**] Term: 14 Years

[21] Appl. No.: 729,131

[22] Filed: Apr. 30, 1985

[52] U.S. Cl. D23/97

[58] Field of Search D23/92-97; 126/4, 6, 58, 60-66, 120, 121, 123, 126

[56] References Cited

U.S. PATENT DOCUMENTS

- D. 255,710 7/1980 Heine D23/97
- D. 264,373 5/1982 Chamberlain D23/97
- D. 266,584 10/1982 Thulman et al. D23/97
- D. 269,368 6/1983 Schrader D23/97

D. 273,890 5/1984 Niote D23/97

Primary Examiner—Catherine E. Kemper
Attorney, Agent, or Firm—Chernoff, Vilhauer, McClung & Stenzel

[57] CLAIM

The ornamental design for a solid fuel burning stove, as shown and described.

DESCRIPTION

FIG. 1 is a perspective view of a solid fuel burning stove, showing my new design;
 FIG. 2 is a front elevational view thereof;
 FIG. 3 is a left side elevational view thereof;
 FIG. 4 is a right side elevational view thereof;
 FIG. 5 is a top plan view thereof;
 FIG. 6 is a rear elevational view thereof; and
 FIG. 7 is a bottom view thereof.

The screen-like pattern which is fragmentarily shown in FIGS. 1 and 5 is understood to repeat uniformly and continuously across the entire area.

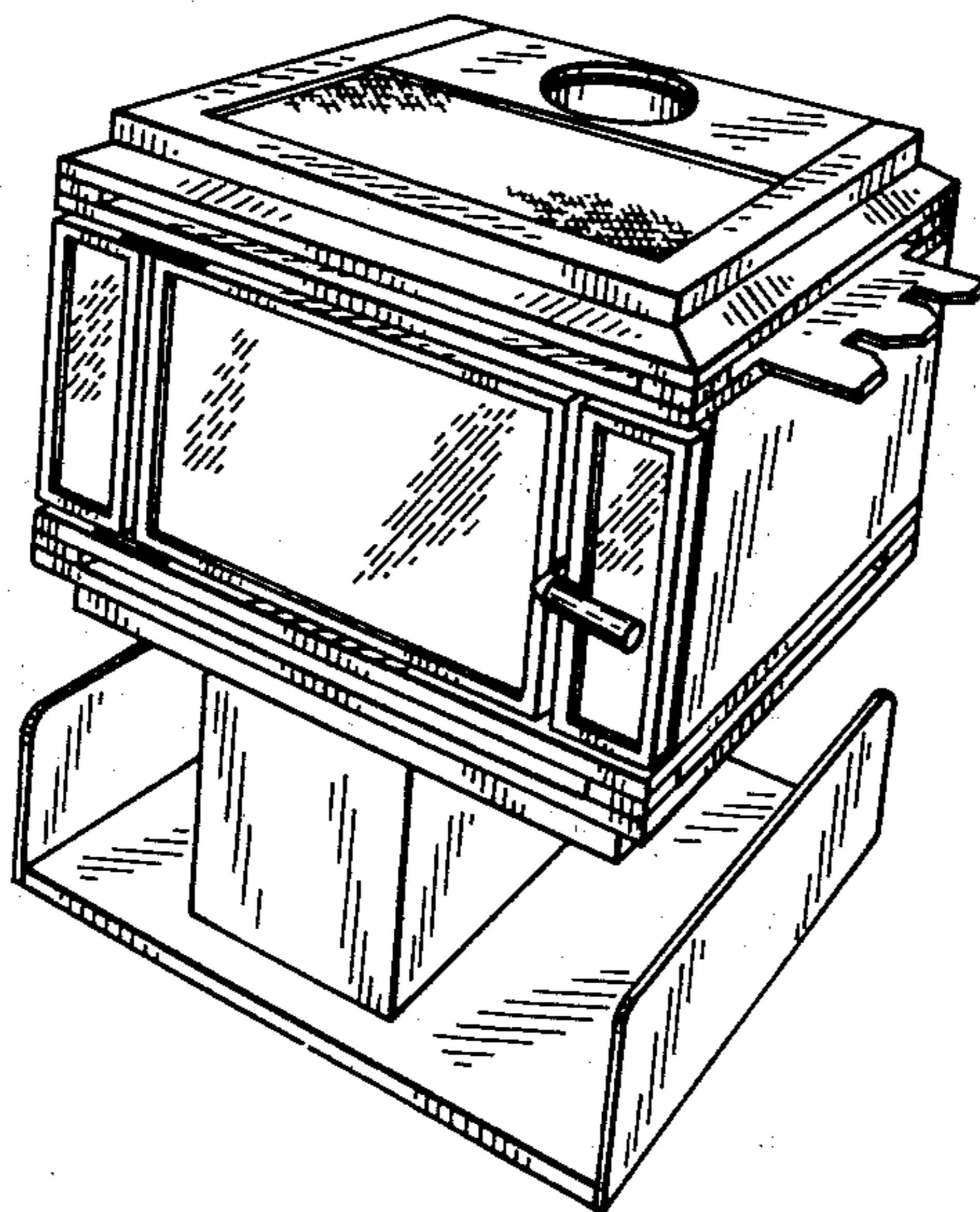

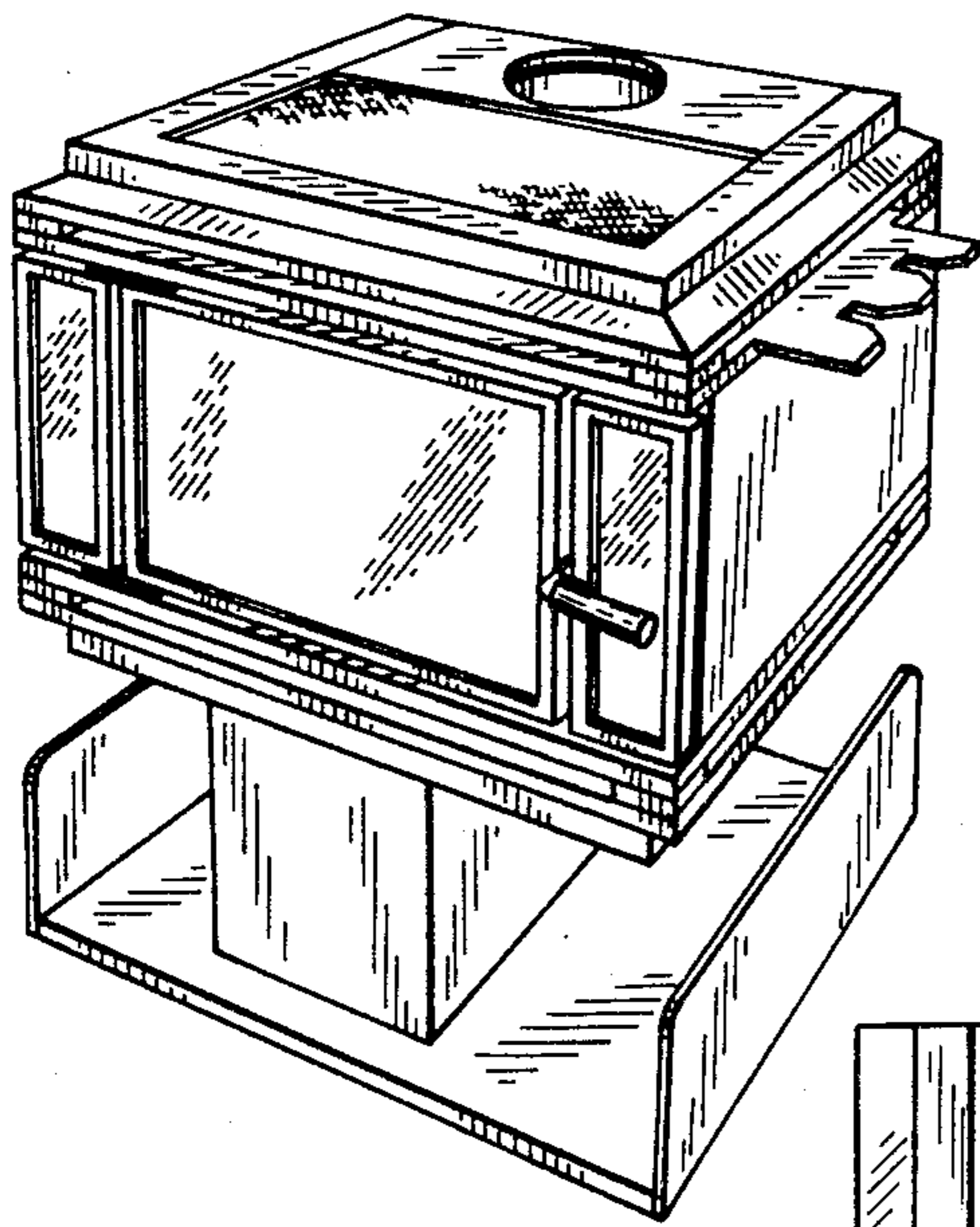

FIG. 1

FIG. 6

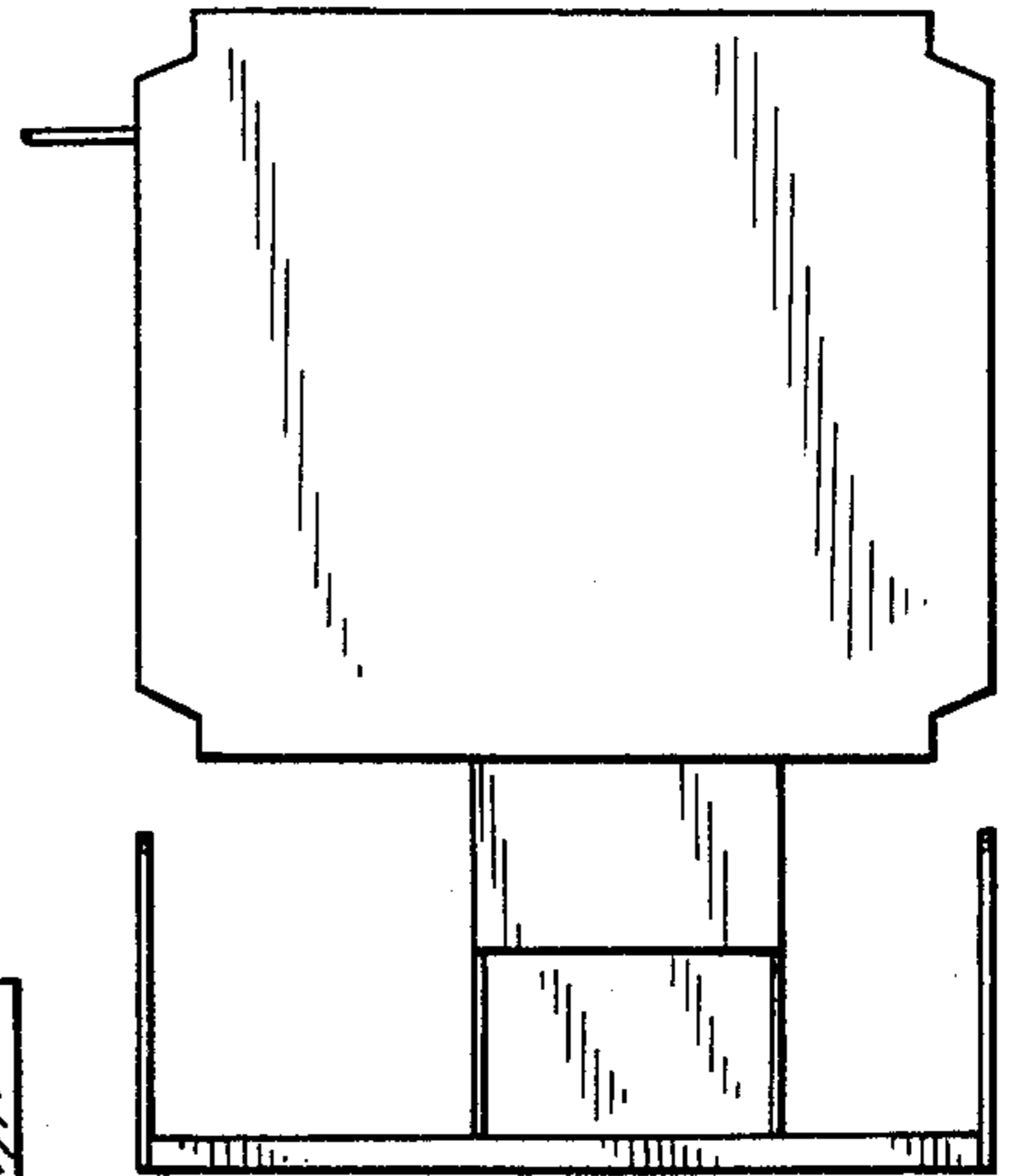

FIG. 5

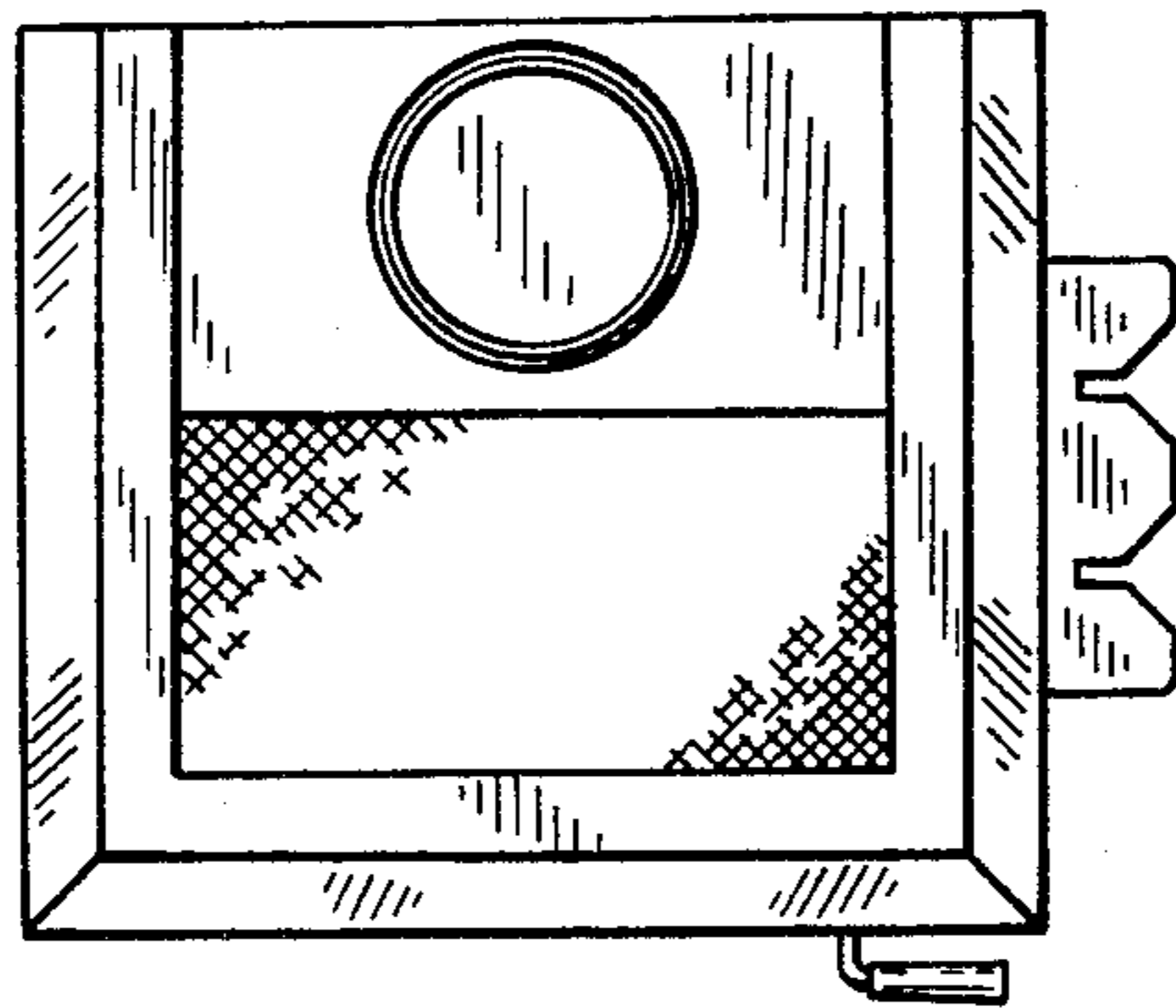

FIG. 3

FIG. 4

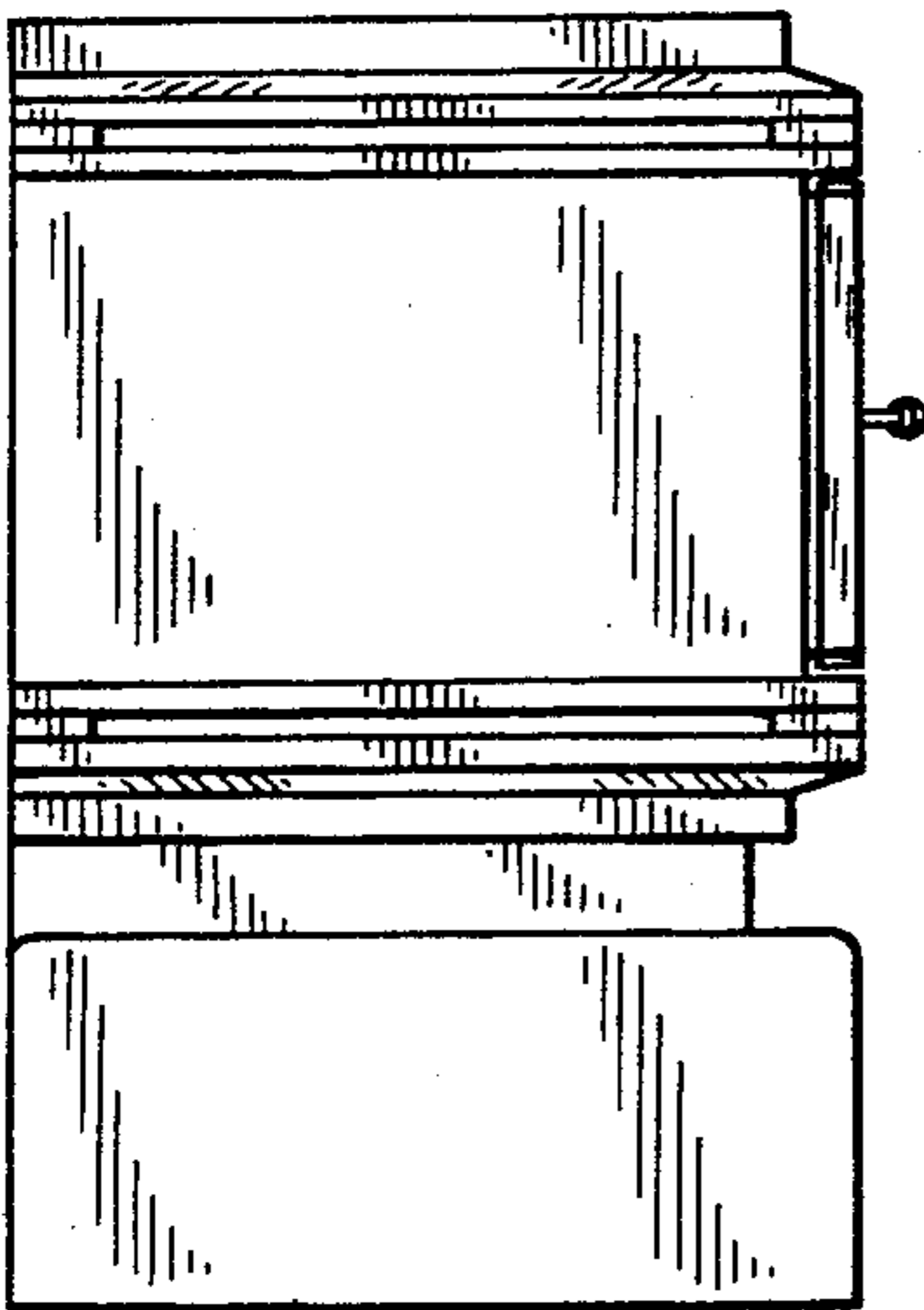

FIG. 2

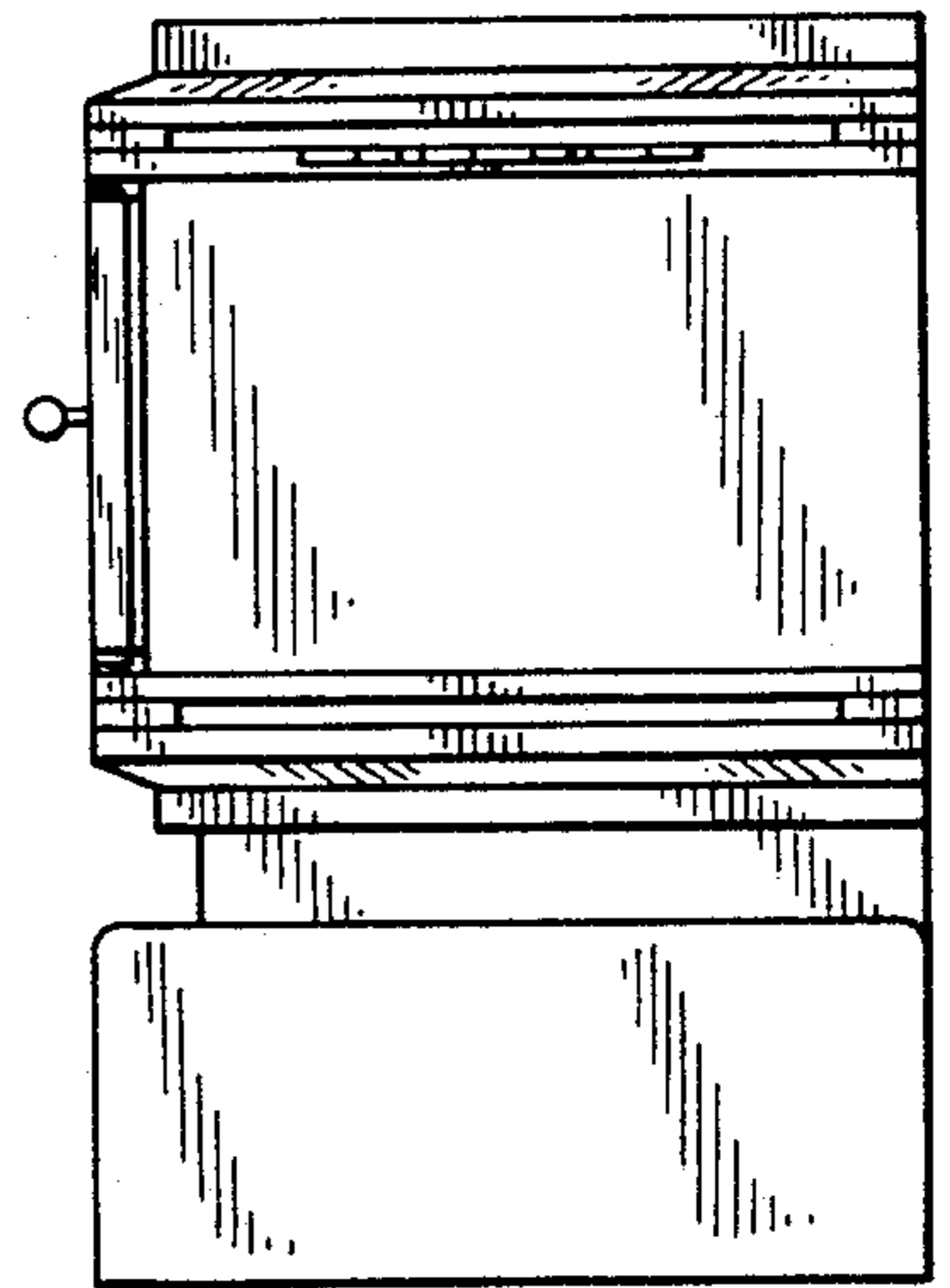
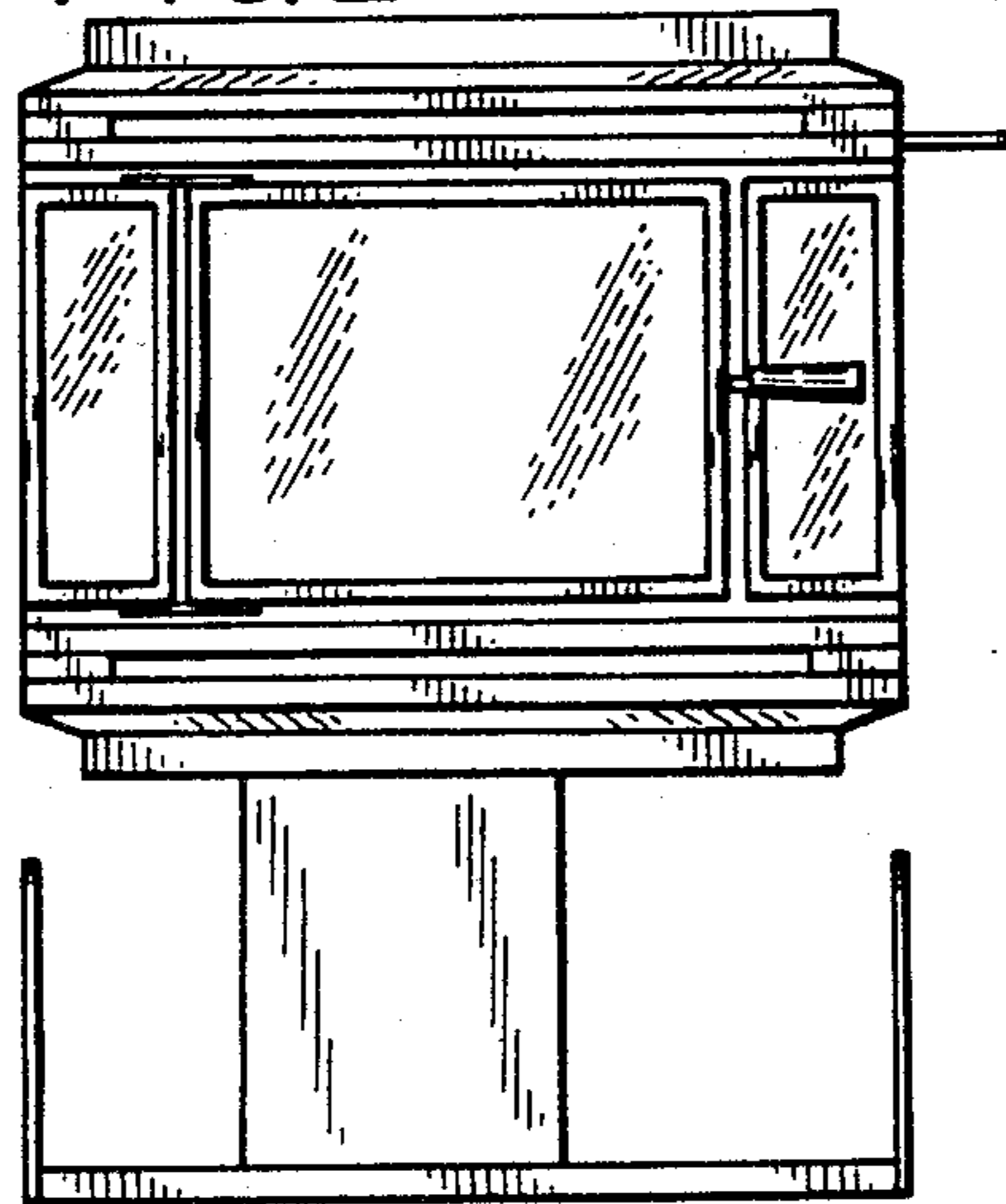

FIG. 7

