

[54] MOTORCYCLE TIRE

[75] Inventor: Shigehiko Suzuki, Hyogo, Japan

[73] Assignee: Sumitomo Rubber Industries, Ltd., Japan

[**] Term: 14 Years

[21] Appl. No.: 729,870

[22] Filed: May 2, 1985

[30] Foreign Application Priority Data

Feb. 14, 1985 [JP] Japan 60-5493

[52] U.S. Cl. D12/147

[58] Field of Search D12/136, 137, 146-151;
152/209 R, 209 D

[56] References Cited

U.S. PATENT DOCUMENTS

Re. 15,121 6/1921 Pratt D12/147

D. 47,371 5/1915 Yule D12/137

D. 53,964 10/1919 Flynn D12/137

Primary Examiner—James M. Gandy
 Attorney, Agent, or Firm—Birch, Stewart, Kolasch & Birch

[57] CLAIM

The ornamental design for a motorcycle tire, as shown and described.

DESCRIPTION

FIG. 1 is a perspective view of a motorcycle tire showing my new design it being understood that the tread pattern is repeated uniformly throughout the circumference of the tire and the opposite side is the same as that shown;

FIG. 2 is a front elevational view thereof; and

FIG. 3 is a side elevational view thereof.

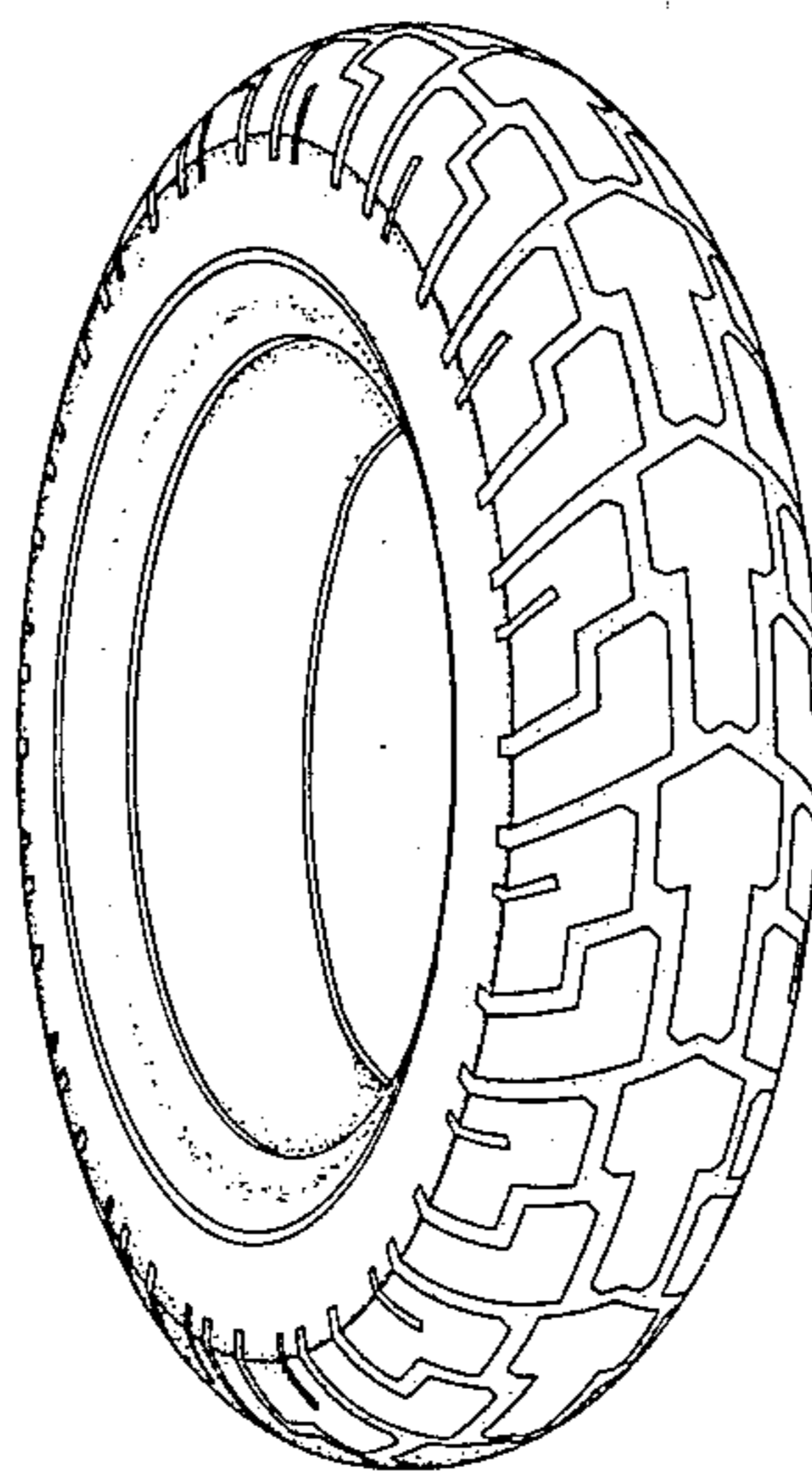

FIG. 1

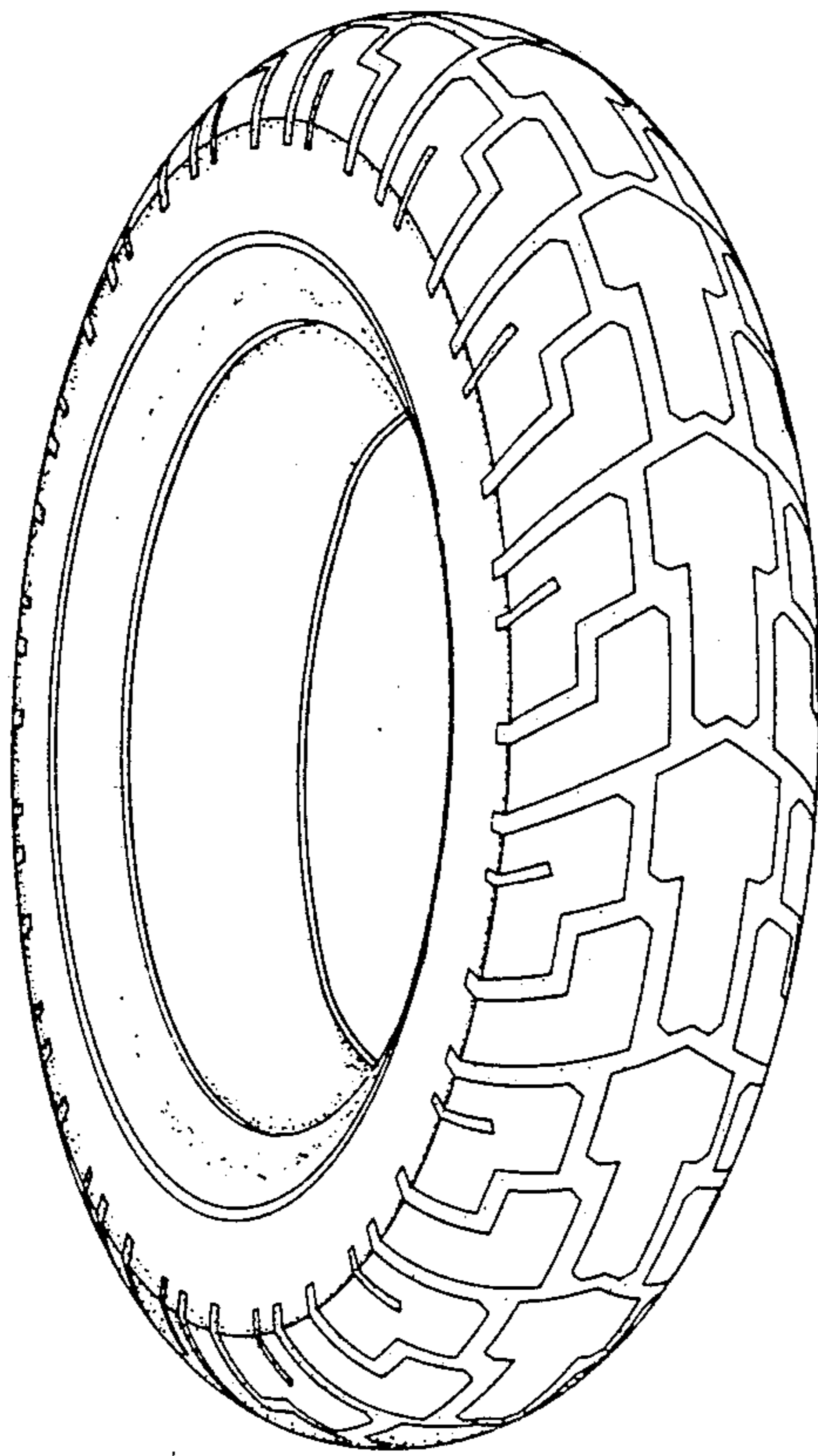

FIG. 2

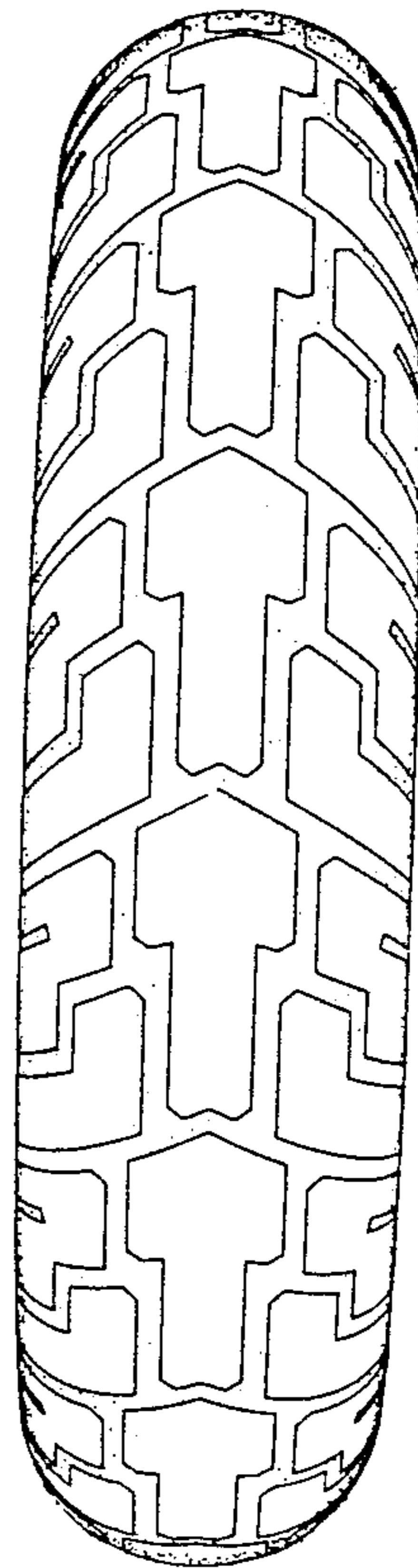

FIG. 3

