

[54] **AUTOMOBILE TIRE**

[75] Inventor: **Toshiaki Suzuki, Hyogo, Japan**

[73] Assignee: **Sumitomo Rubber Industries, Ltd., Japan**

[**] Term: **14 Years**

[21] Appl. No.: **720,366**

[22] Filed: **Apr. 5, 1985**

[30] **Foreign Application Priority Data**

Jan. 30, 1985 [JP] Japan 60-3345

[52] U.S. Cl. **D12/147**

[58] Field of Search **D12/141-143, D12/146-151; 152/209 R, 209 D**

[56] **References Cited**

U.S. PATENT DOCUMENTS

D. 274,715 7/1984 Baumgardner **D12/147**

FOREIGN PATENT DOCUMENTS

114605 9/1980 Japan **152/209 D**

OTHER PUBLICATIONS

1984 Tread Design Guide, p. 12, Bridgestone RD-112 Steel (112V) tire, second row up from bottom & second tire in from right side of page.

Tire Review, 6/84, p. 59, Nitto NT-269 75 Series Tire, lower left side of page.

Primary Examiner—James M. Gandy

Attorney, Agent, or Firm—Birch, Stewart, Kolasch & Birch

[57] **CLAIM**

The ornamental design for an automobile tire, as shown and described.

DESCRIPTION

FIG. 1 is a perspective view of an automobile tire showing my new design it being understood that the tread pattern is repeated uniformly throughout the circumference of the tire and the opposite side is the same as that shown;

FIG. 2 is a front elevational view thereof; and
FIG. 3 is a side elevational view thereof;

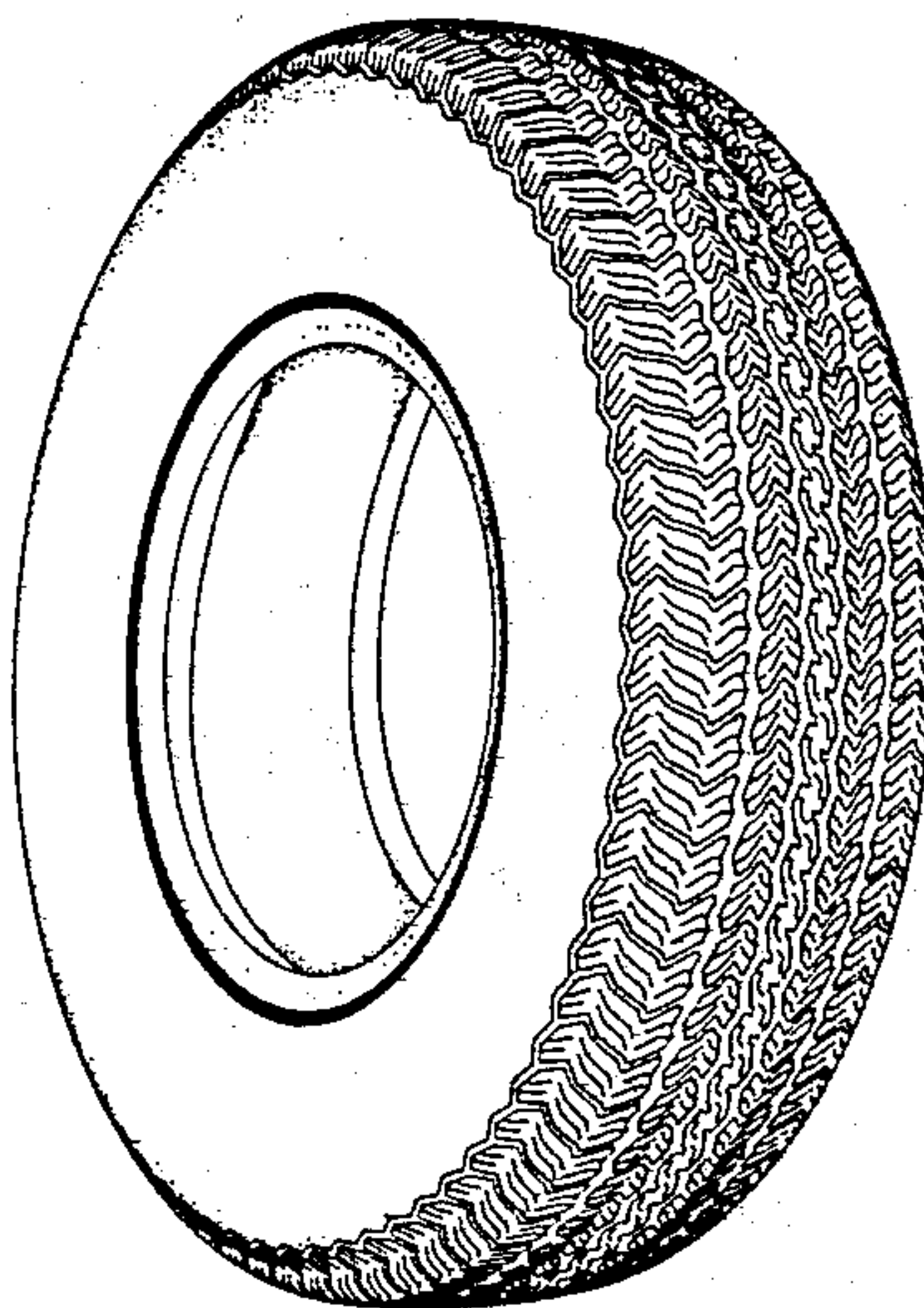

FIG. 1

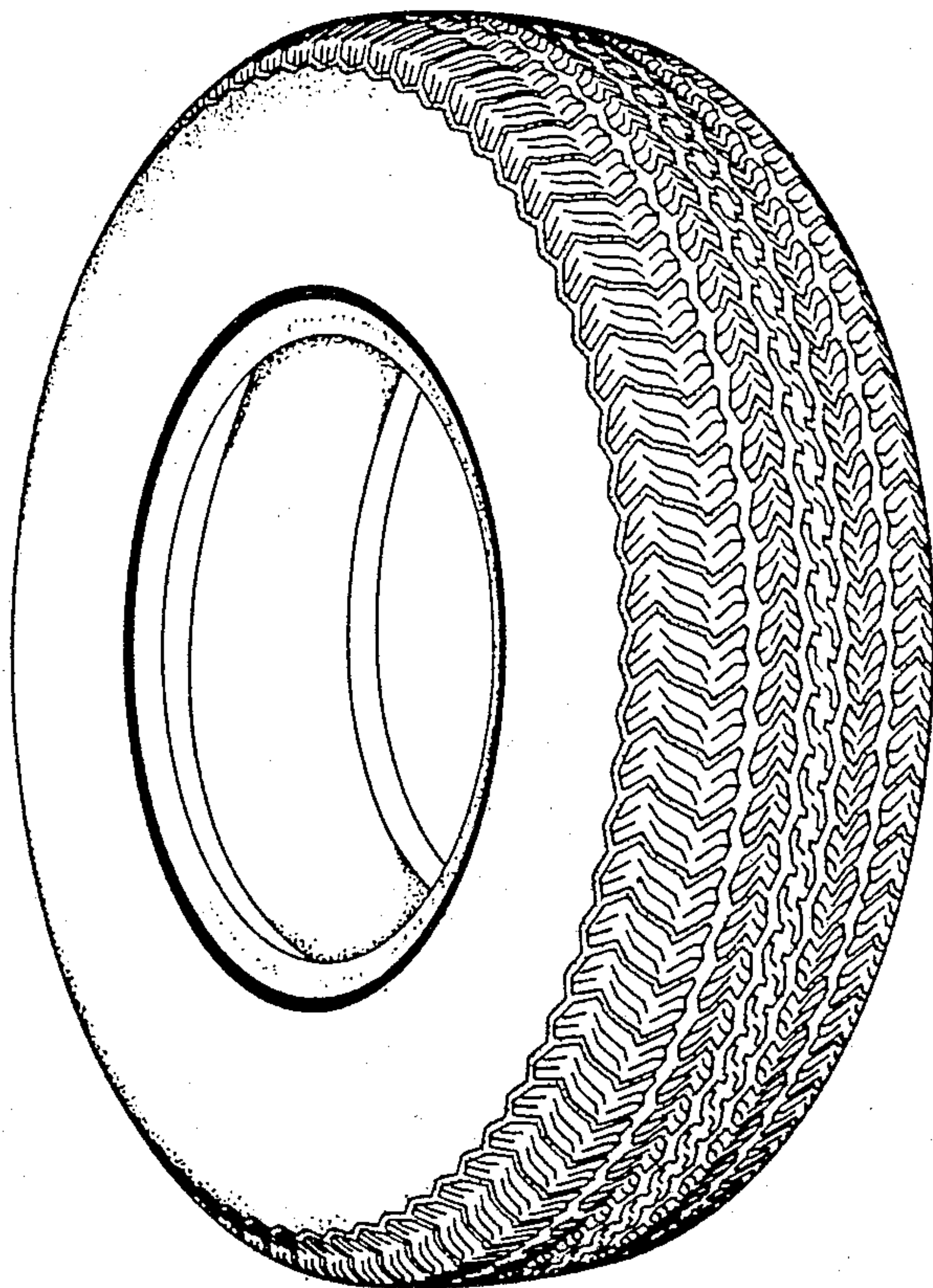

FIG. 2

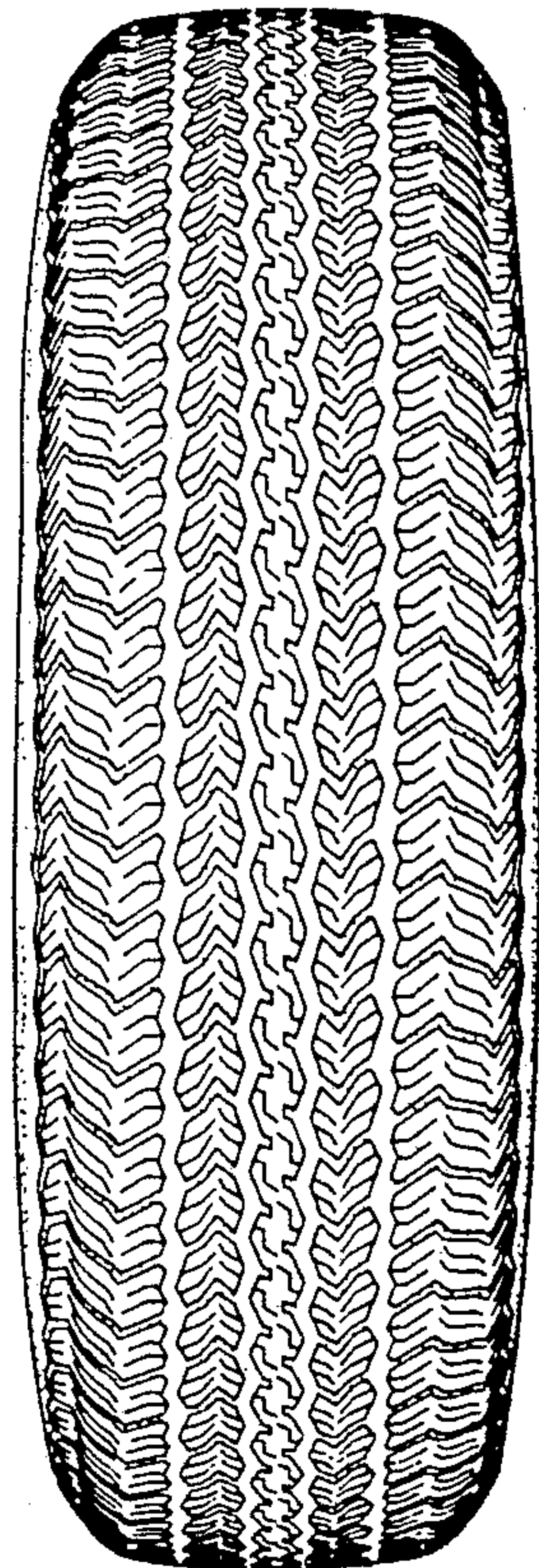

FIG. 3

