

[54] AUTOMOBILE TIRE

[75] Inventor: Mitsuo Ozawa, Hyogo, Japan

[73] Assignee: Sumitomo Rubber Industries, Ltd., Japan

[**] Term: 14 Years

[21] Appl. No.: 720,404

[22] Filed: Apr. 5, 1985

[30] Foreign Application Priority Data

Jan. 30, 1985 [JP] Japan 60-3343

[52] U.S. Cl. D12/147

[58] Field of Search D12/141-143, D12/146-151; 152/209 R, 209 D

[56] References Cited

U.S. PATENT DOCUMENTS

D. 278,423 4/1985 Baus D12/147

OTHER PUBLICATIONS

1984 Tread Design Guide, p. 149, Yokohama Super

Steel Y745B Tire, second row up from bottom & second tire in from right side of page.

1984 Tread Design Guide, p. 186, Sumitomo ST606 Tire, second row down from top & second tire in from right side of page.

1970 Tread Design Guide, p. 30, Co-Op Mud & Snow Tire, second tire in from top right side of page.

Primary Examiner—James M. Gandy
Attorney, Agent, or Firm—Birch, Stewart, Kolasch & Birch

[57] CLAIM

The ornamental design for an automobile tire, as shown and described.

DESCRIPTION

FIG. 1 is a perspective view of an automobile tire showing my new design it being understood that the tread pattern is repeated uniformly throughout the circumference of the tire and the opposite side is the same as that shown;

FIG. 2 is a front elevational view thereof; and
FIG. 3 is a side elevational view thereof;

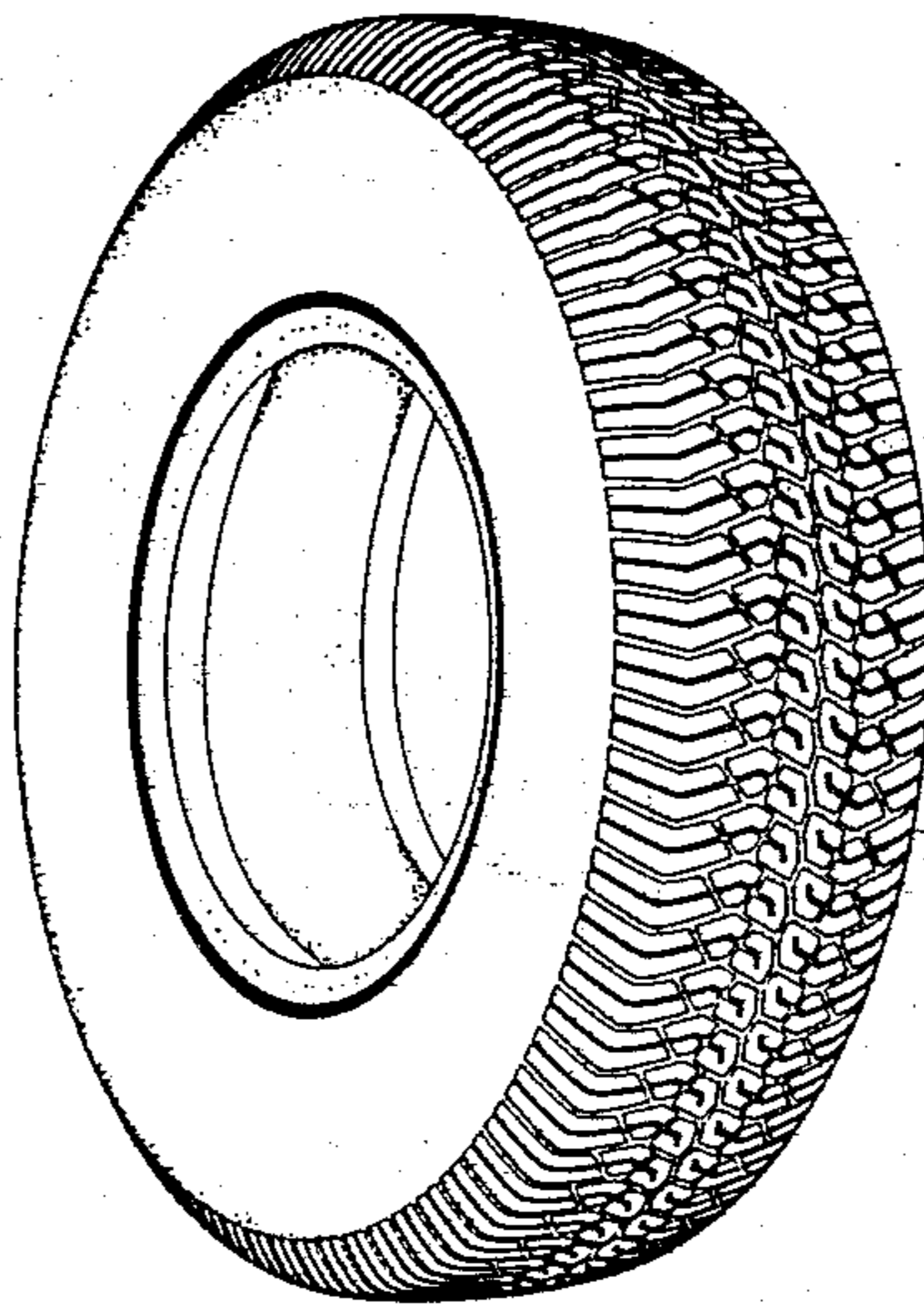

FIG. 1

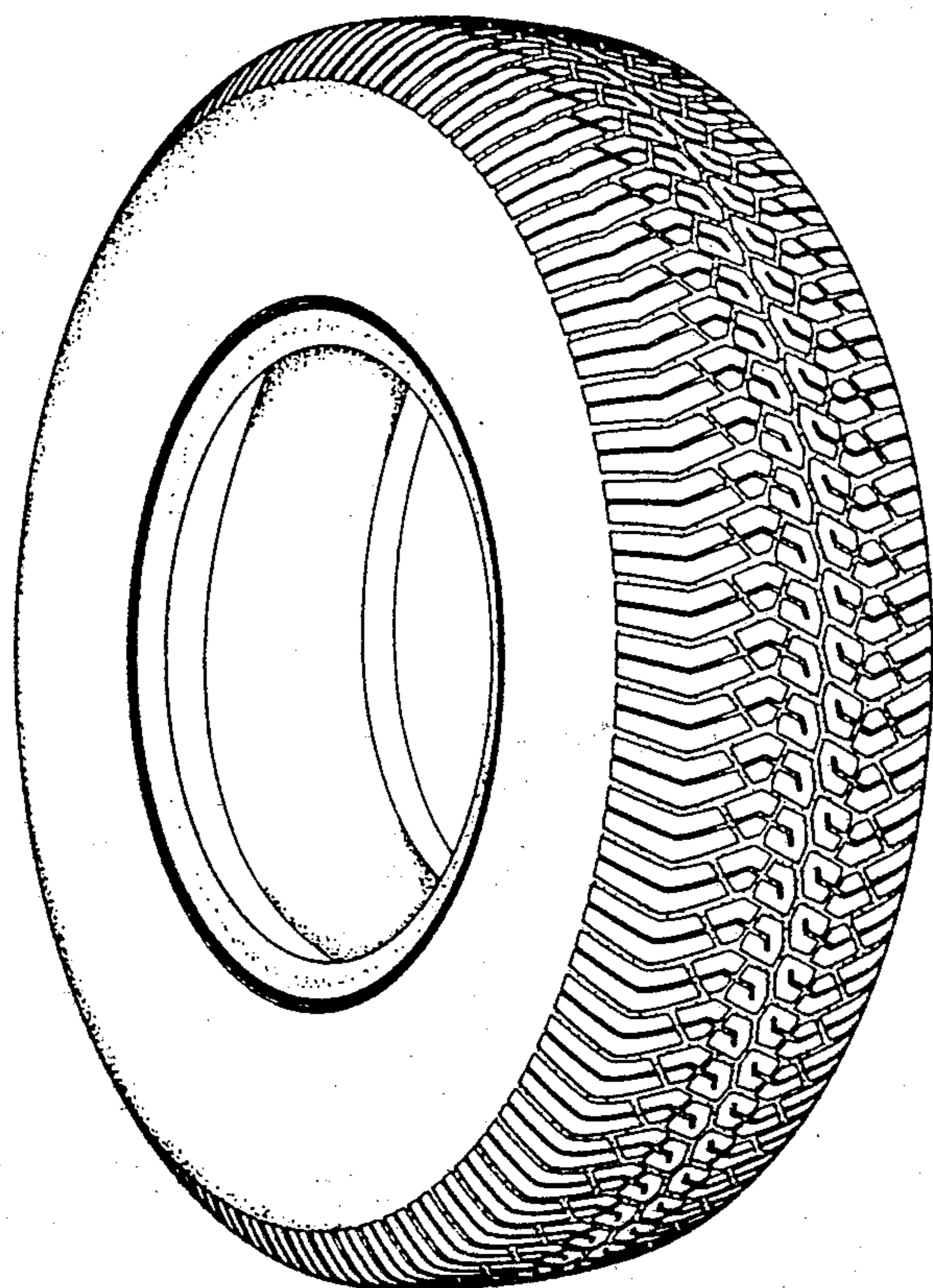

FIG. 2

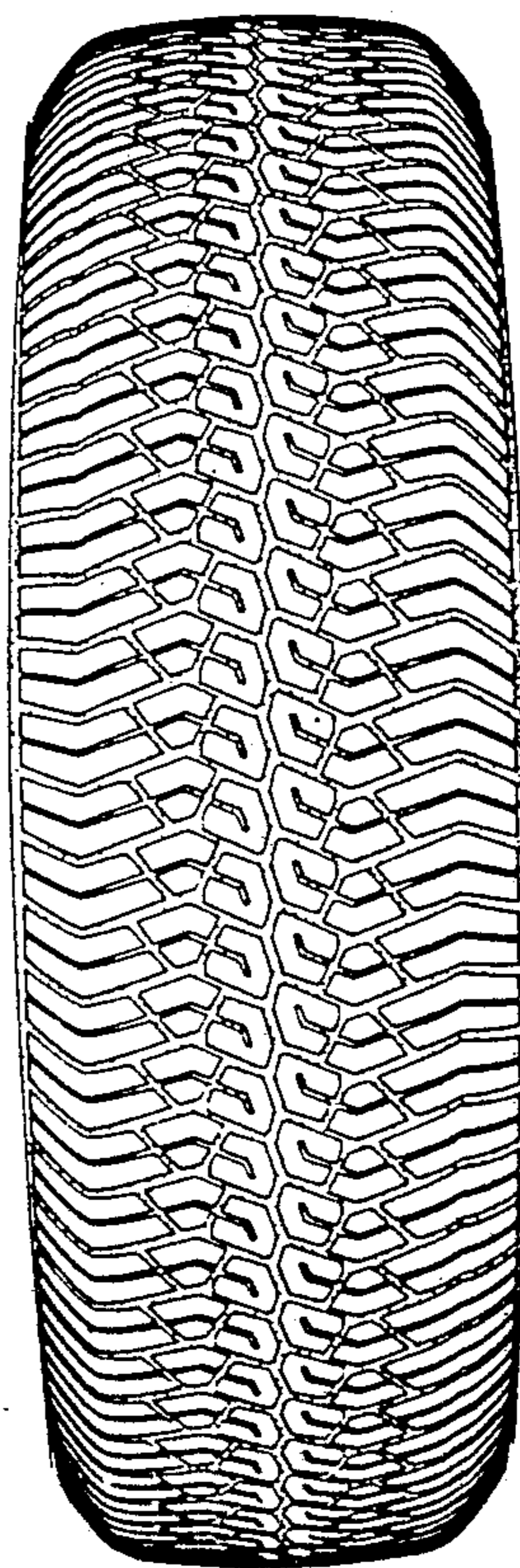

FIG. 3

