

[54] MOTORCYCLE TIRE

[75] Inventors: Toshio Hayakawa; Shinichiro Ohkuni, both of Tokyo, Japan

[73] Assignee: Bridgestone Corporation, Tokyo, Japan

[**] Term: 14 Years

[21] Appl. No.: 677,440

[22] Filed: Dec. 3, 1984

[30] Foreign Application Priority Data

Jun. 1, 1984 [JP] Japan 59-22296

[52] U.S. Cl. D12/147

[58] Field of Search D12/136, 137, 138, 139, D12/146-151; 152/209 R, 209 D, 209 B

[56] References Cited

U.S. PATENT DOCUMENTS

D. 44,855 11/1913 Morris D12/137

D. 46,447 9/1914 Palmer D12/139

D. 63,313 11/1923 Paull D12/146

FOREIGN PATENT DOCUMENTS

1175508 12/1969 United Kingdom 152/209 D

Primary Examiner—James M. Gandy

Attorney, Agent, or Firm—Sughrue, Mion, Zinn, Macpeak & Seas

[57] CLAIM

The ornamental design for a motorcycle tire, as shown and described.

DESCRIPTION

FIG. 1 is a perspective view of a motorcycle tire showing our new design, it being understood that the tread design is repeated throughout the circumference of the tire, the opposite side being substantially the same as that shown;

FIG. 2 is an end elevational view thereof; and

FIG. 3 is a side elevational view thereof.

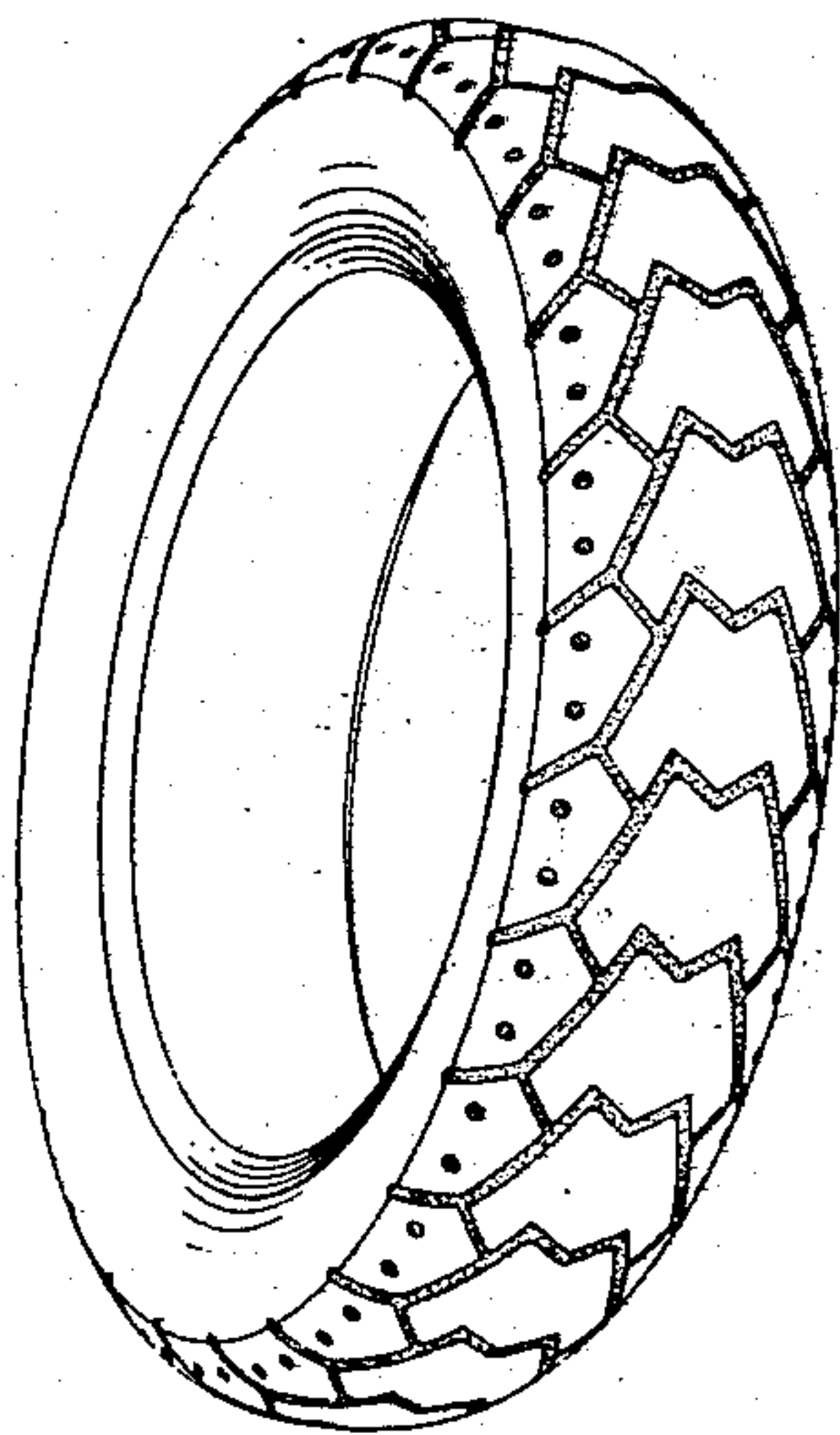

FIG. 1

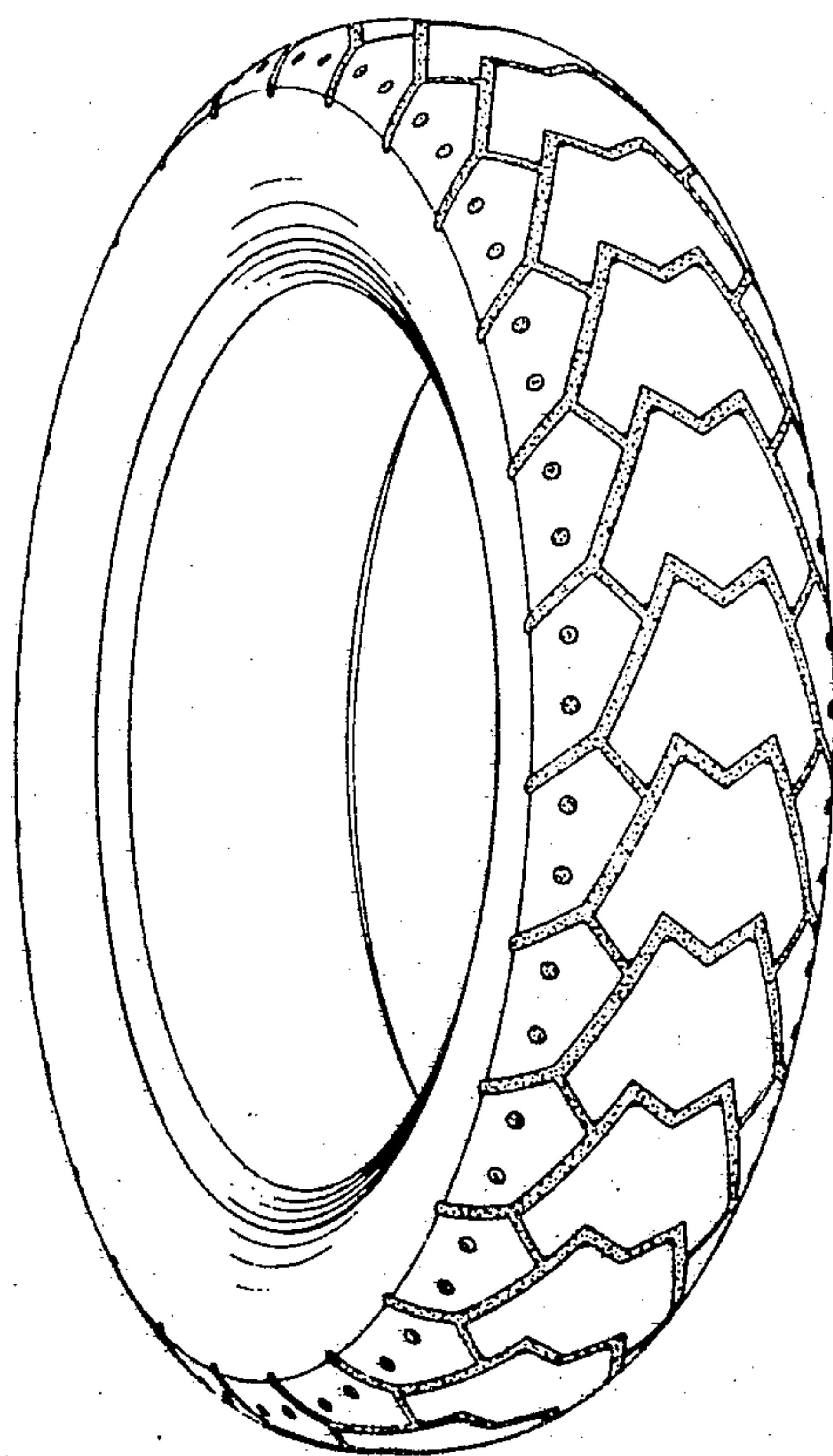

FIG. 2

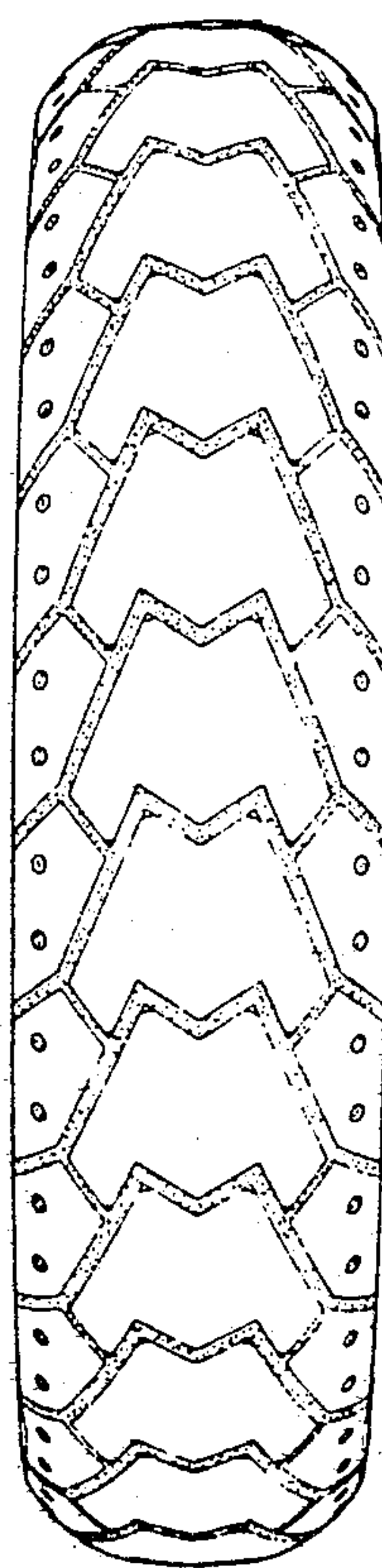

FIG. 3

