

[54] AUTOMOBILE TIRE

[75] Inventor: Akihiro Takeuchi, Hyogo, Japan

[73] Assignee: Sumimoto Rubber Industries, Ltd., Hyogo, Japan

[**] Term: 14 Years

[21] Appl. No.: 725,329

[22] Filed: Apr. 19, 1985

[30] Foreign Application Priority Data

Feb. 4, 1985 [JP] Japan 60-4125

[52] U.S. Cl. D12/141

[58] Field of Search D12/141-143, D12/146-151; 152/209 R, 209 D

[56] References Cited

U.S. PATENT DOCUMENTS

D. 260,142 8/1981 Takigawa et al. D12/146
D. 288,083 2/1987 Takeuchi D12/148

Primary Examiner—James M. Gandy
Attorney, Agent, or Firm—Birch, Stewart, Kolasch & Birch

[57] CLAIM

The ornamental design for an automobile tire, as shown and described.

DESCRIPTION

FIG. 1 is a perspective view of an automobile tire showing my new design it being understood that the tread pattern is repeated uniformly throughout the circumference of the tire and the opposite side is the same as that shown;

FIG. 2 is a front elevational view thereof; and
FIG. 3 is a side elevational view thereof.

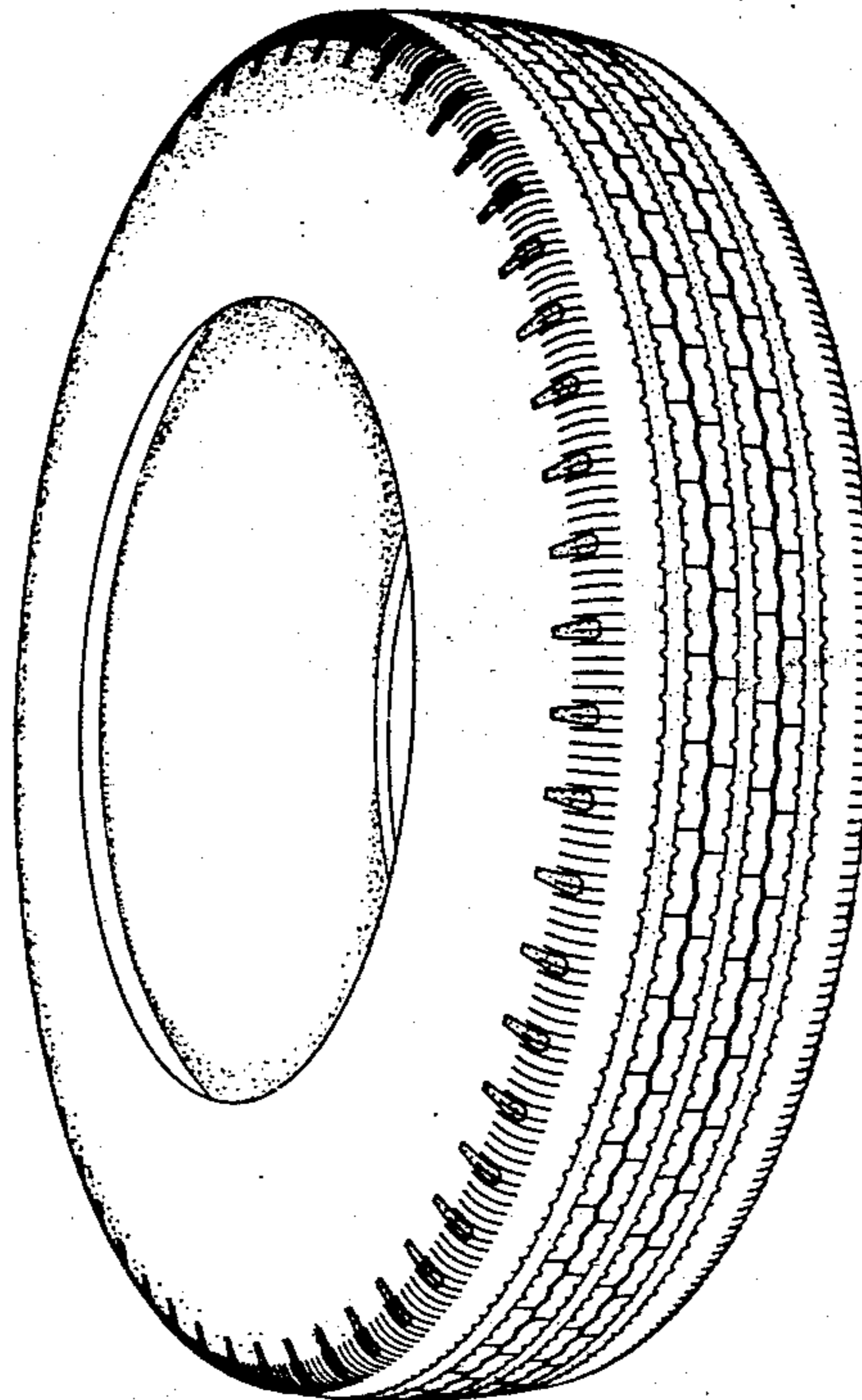

FIG. 1

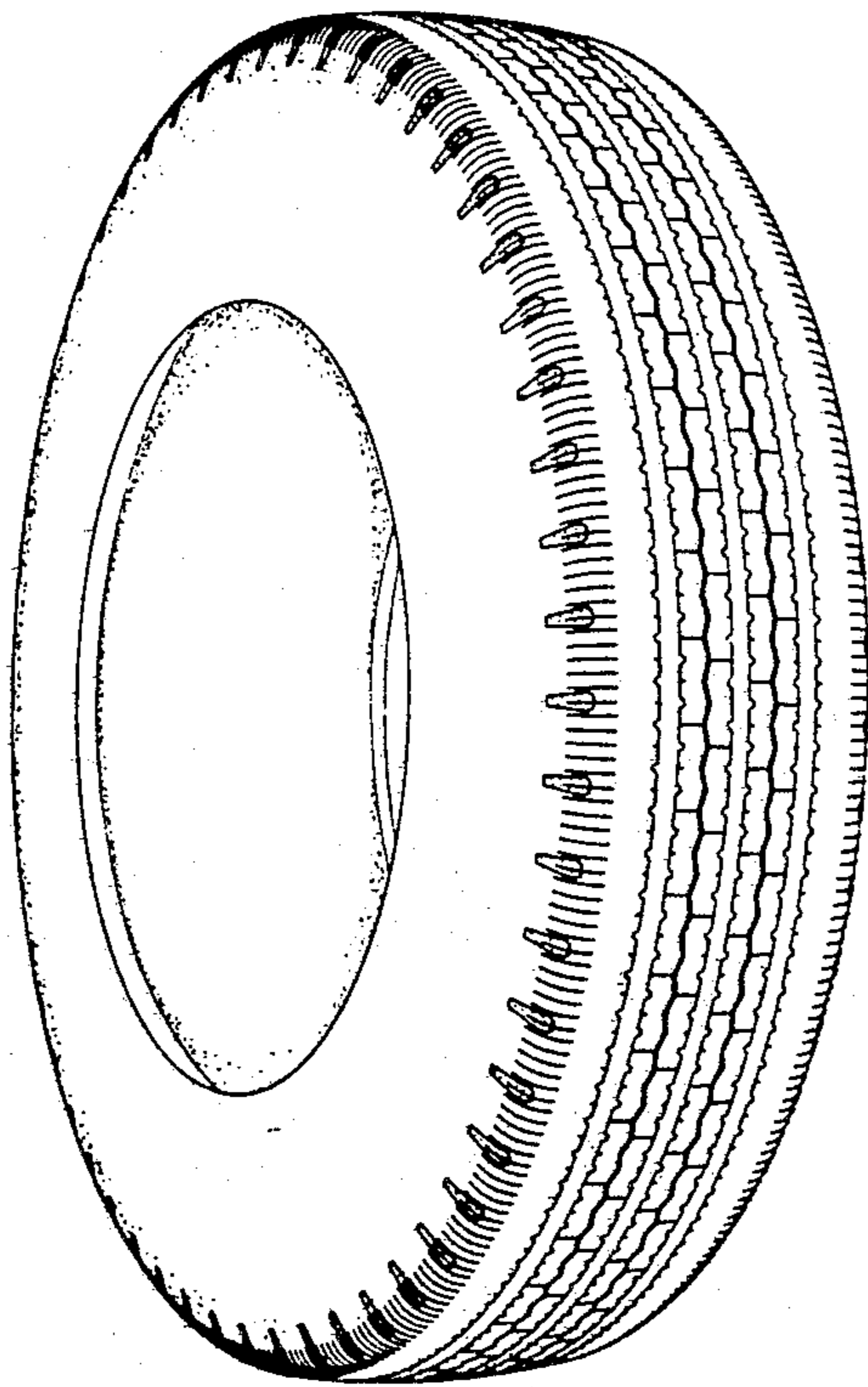

FIG. 2

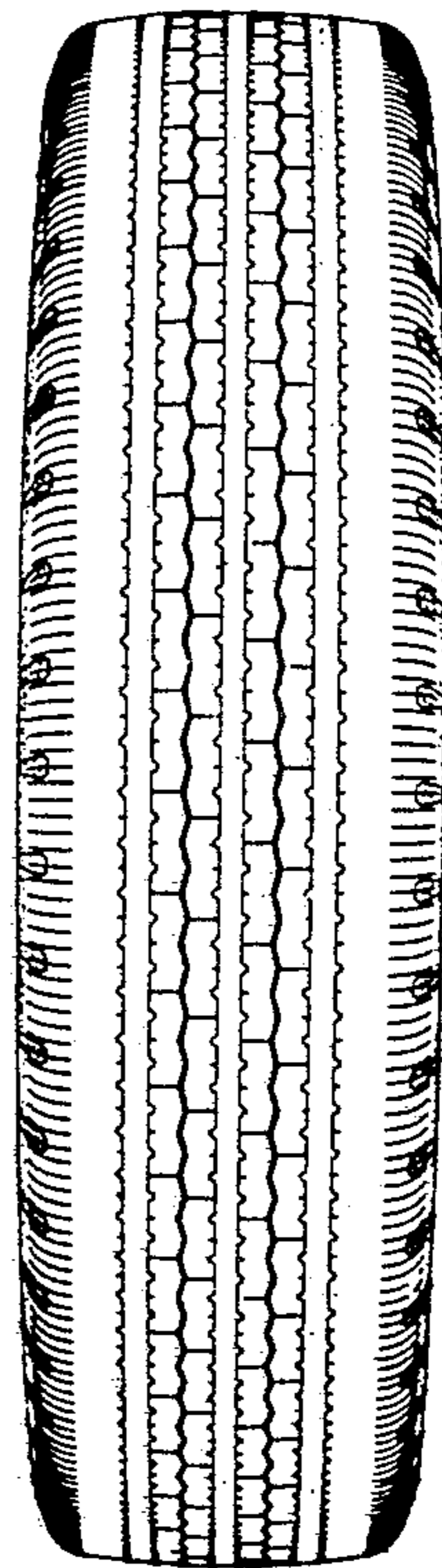

FIG. 3

