

[54] SHOE SOLE

[75] Inventor: James K. Tong, Beaverton, Oreg.

[73] Assignee: Pensa, Inc., Portland, Oreg.

[**] Term: 14 Years

[21] Appl. No.: 899,125

[22] Filed: Aug. 22, 1986

[52] U.S. Cl. D2/320; 36/32 R

[58] Field of Search D2/309, 310, 319, 320,
D2/322, 274; 36/25 R, 32 R, 83-86, 114, 129,
59 R, 59 A, 59 C

[56] References Cited

U.S. PATENT DOCUMENTS

- D. 262,327 12/1981 Foster .
- D. 274,574 7/1984 Stubblefield .
- D. 279,044 6/1985 Norton et al. .
- D. 281,459 11/1985 Parker .
- D. 281,641 12/1985 Shiki .
- D. 285,023 8/1986 Tong et al. D2/320
- D. 285,984 10/1986 Tong et al. D2/320
- 355,897 1/1987 Sullivan .
- 4,213,255 7/1980 Olberz et al. .
- 4,255,874 3/1981 Sironi .
- 4,266,349 5/1981 Schmohl .
- 4,449,307 5/1984 Stubblefield .
- 4,624,062 11/1986 Autry 36/114

FOREIGN PATENT DOCUMENTS

- 2113143 10/1972 Fed. Rep. of Germany 36/32 R
- 2458576 6/1976 Fed. Rep. of Germany .
- 2805426 8/1979 Fed. Rep. of Germany .
- 2457652 12/1980 France D2/320 X
- 2136670 9/1984 United Kingdom 36/114

OTHER PUBLICATIONS

Footwear News-10/7/85, p. 24, Shoe Sole at center--right.

Footwear News, Feb. 4, 1985, p. 166--Tribute.
Shape, Aug., 1986, p. 59--Asics Tiger.

Primary Examiner—Nelson C. Holtje
Attorney, Agent, or Firm—Saidman, Sterne, Kessler & Goldstein

[57] CLAIM

The ornamental design for a shoe sole, as shown and described.

DESCRIPTION

FIG. 1 is a bottom plan view of a shoe sole showing my new design;
FIG. 2 is a left side elevational view thereof;
FIG. 3 is a right side elevational view thereof;
FIG. 4 is a front view thereof;
FIG. 5 is a rear view thereof.
The broken line showing of a shoe in FIGS. 1-5 and the area within are environmental only and form no part of the claimed design.

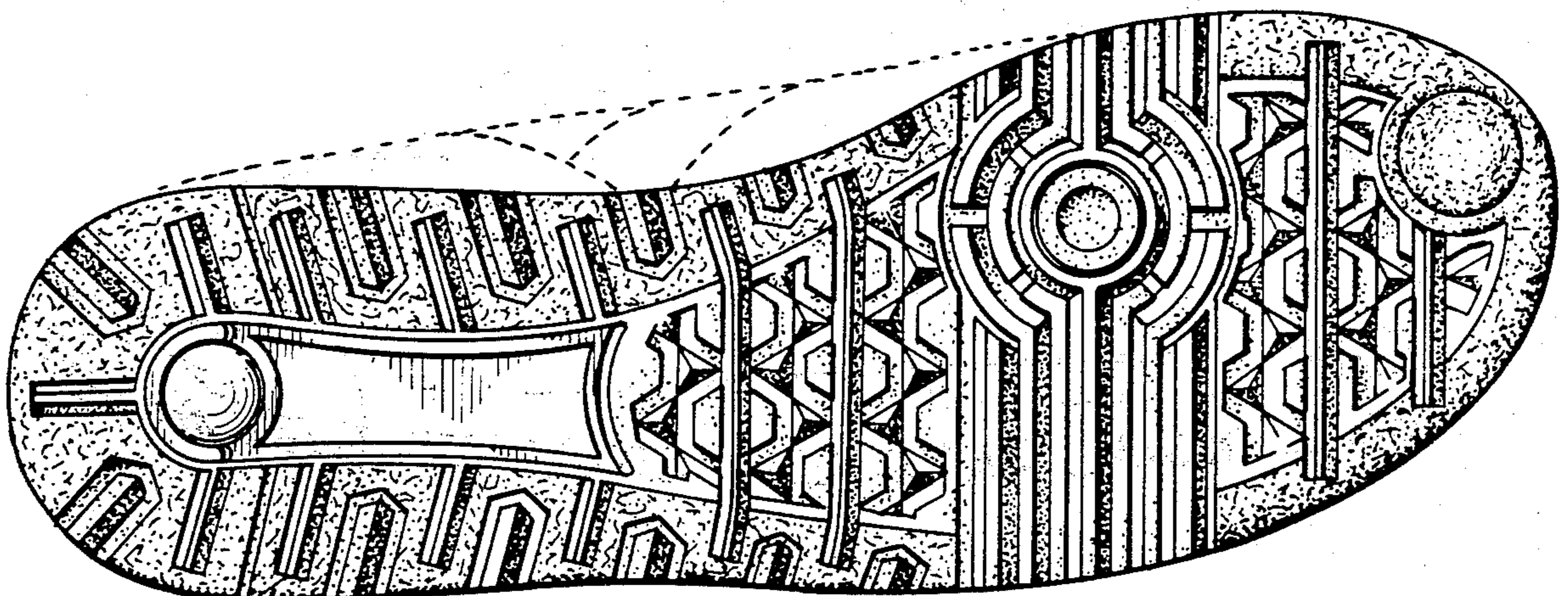

FIG. 1

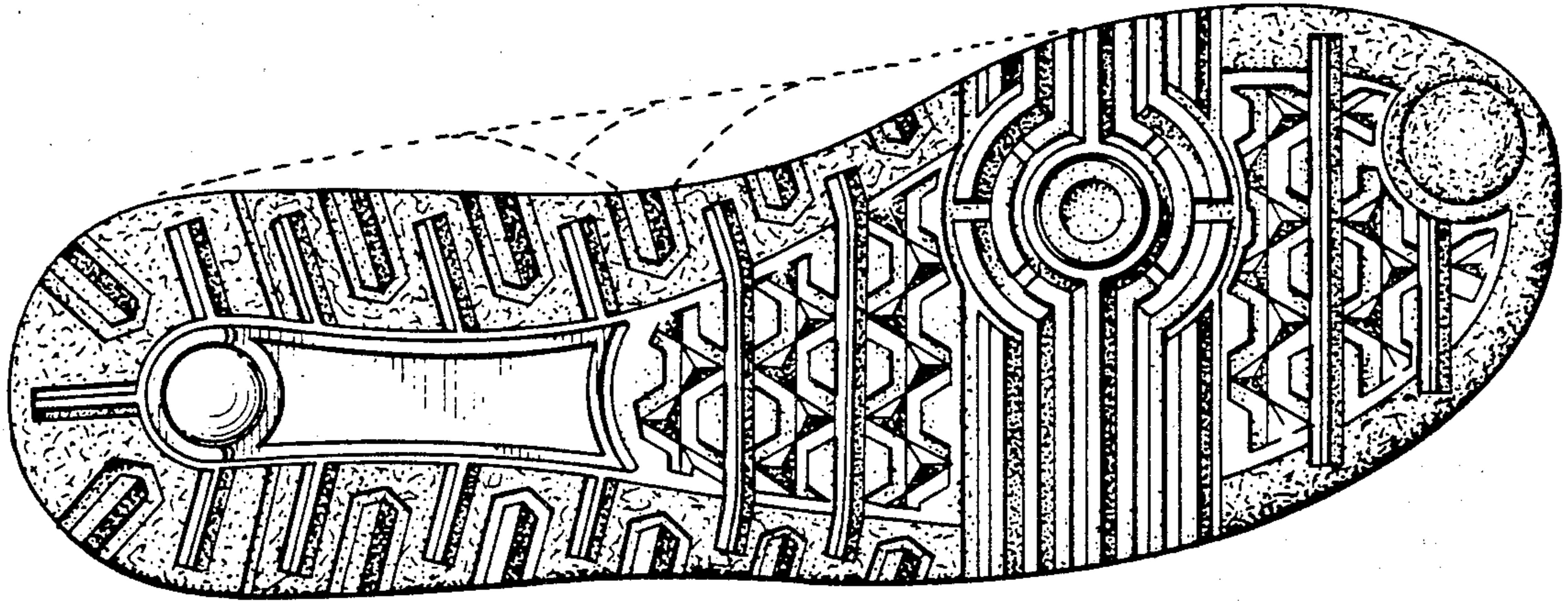

FIG. 2

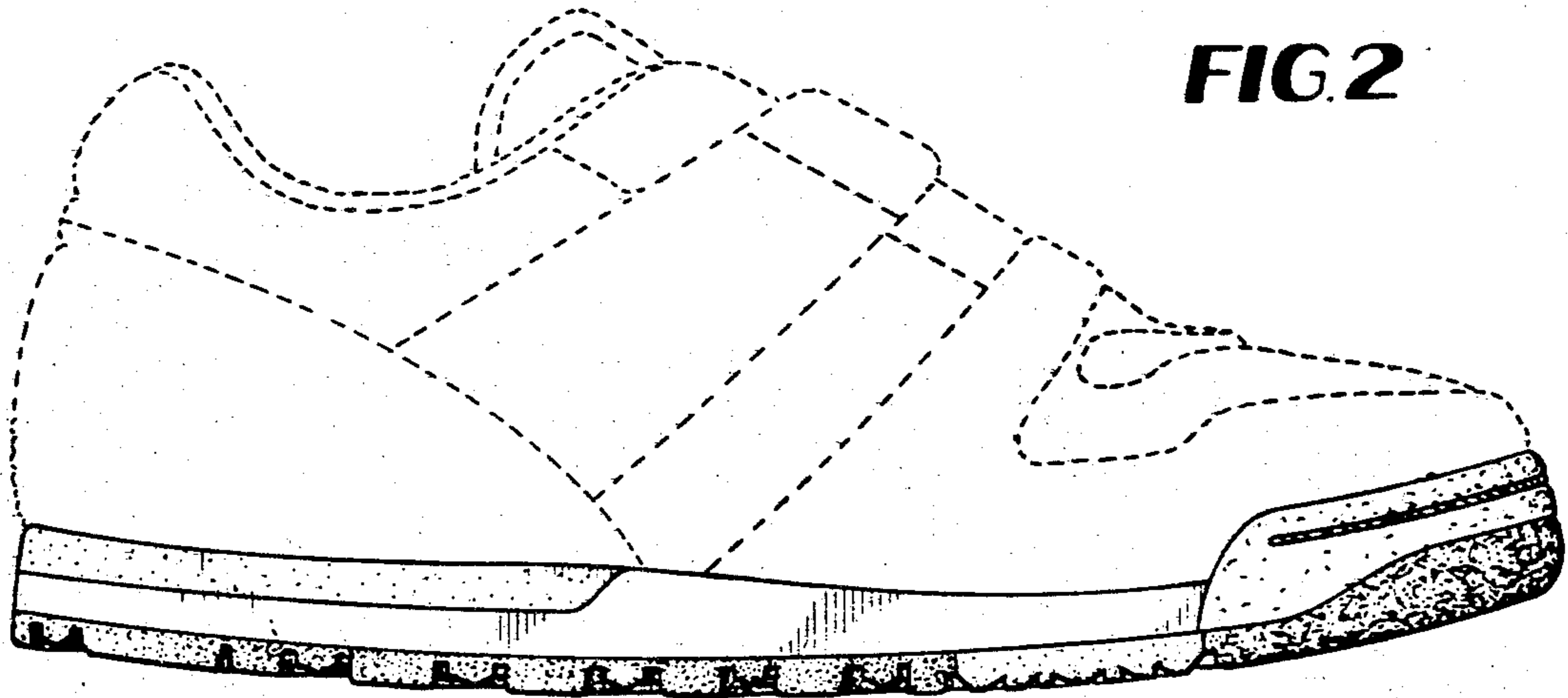

FIG.3

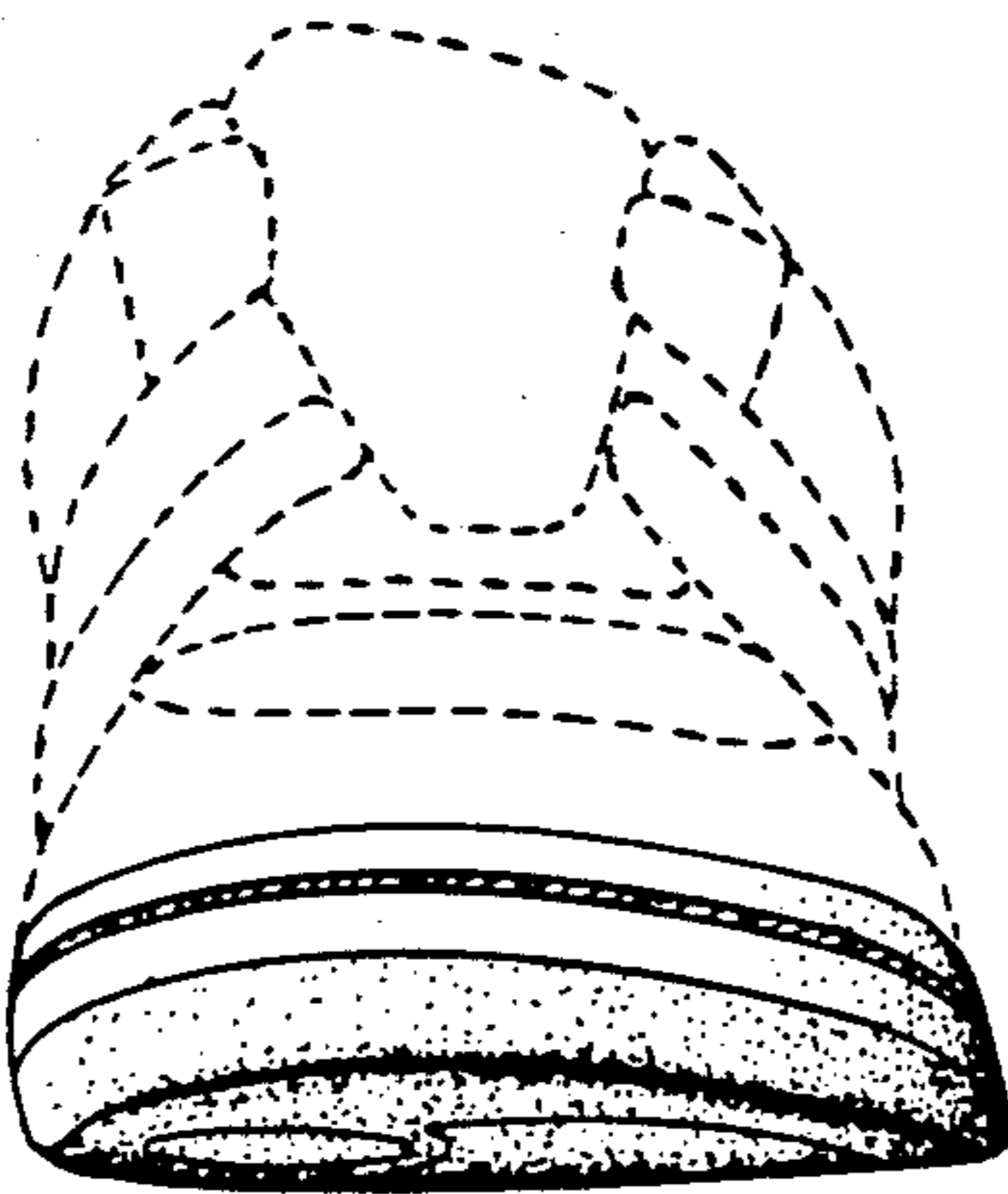
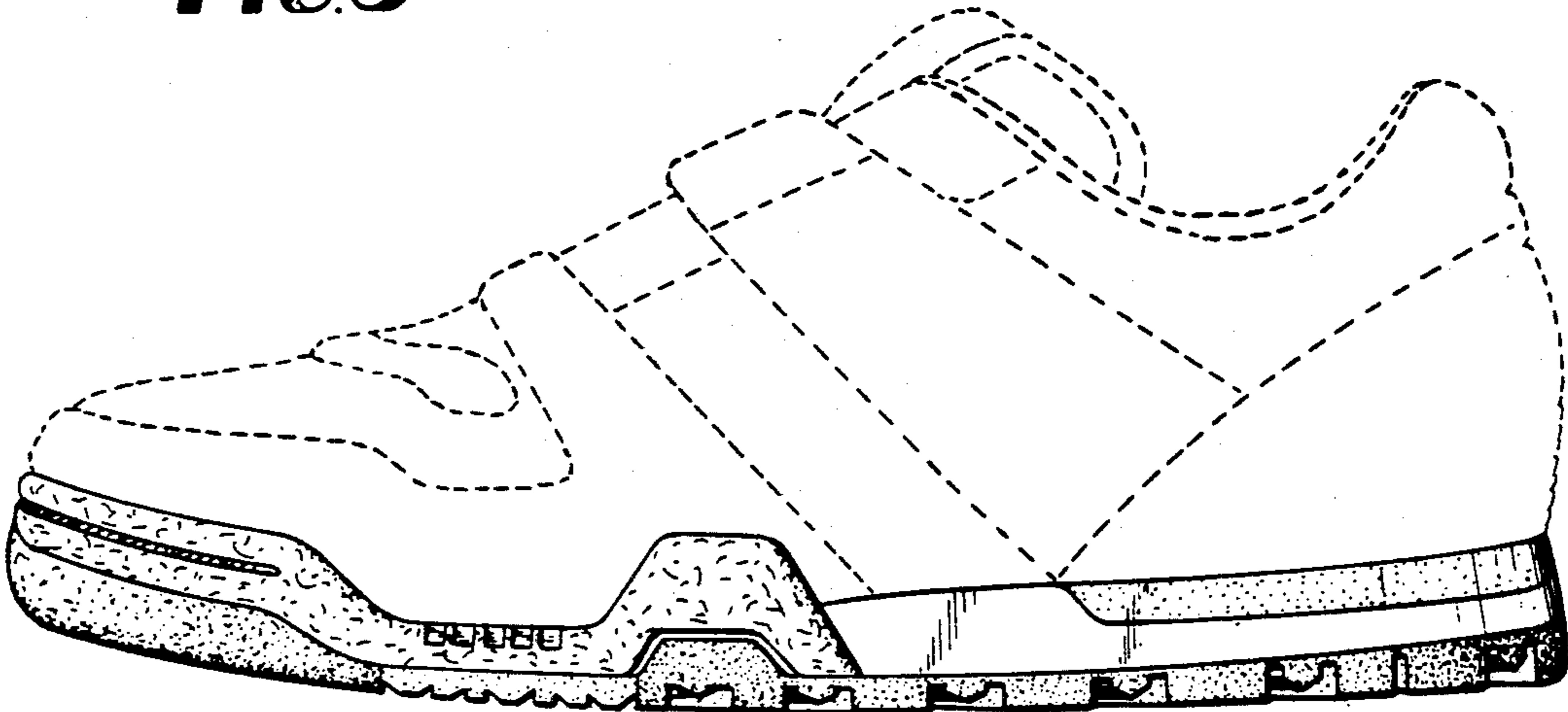

FIG.4

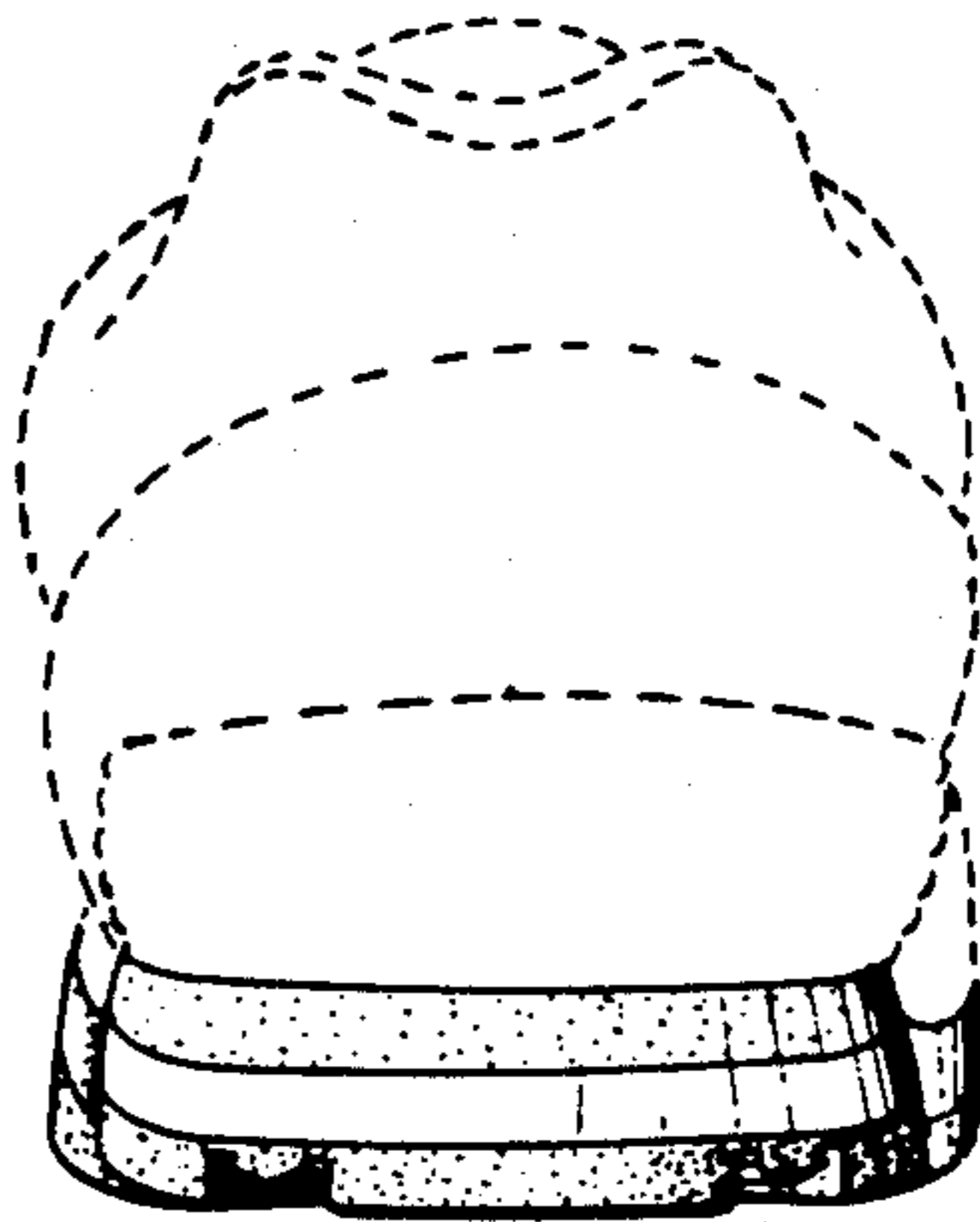

FIG.5