

[54] SHOE UPPER

[75] Inventors: James K. Tong; Brenda C. Kelley, both of Beaverton, Oreg.

[73] Assignee: AVIA Group International, Inc., Portland, Oreg.

[**] Term: 14 Years

[21] Appl. No.: 8,419

[22] Filed: Jan. 29, 1987

[52] U.S. Cl. D2/314; D2/313

[58] Field of Search D2/309-314, D2/320; 36/31, 30 R, 59 C, 114

4,255,877	3/1981	Bowerman	36/71 X
4,302,892	12/1981	Adamik	36/31
4,559,723	12/1985	Hamy et al.	36/59 C X
4,574,498	3/1986	Norton et al.	36/114

OTHER PUBLICATIONS

Footwear News, Jan. 7, 1985, p. 26, Sweats.
Rockport Fall, 1985 Catalog, p. 1, Shoe Model M2027.

Primary Examiner—Louis S. Zarfes
Attorney, Agent, or Firm—Saidman, Sterne, Kessler & Goldstein

CLAIM

[57] The ornamental design for a shoe upper, as shown and described.

DESCRIPTION

FIG. 1 is a left side elevational view of a shoe upper showing our new design;
FIG. 2 is a right side elevational view thereof;
FIG. 3 is a top plan view thereof;
FIG. 4 is a front elevational view thereof; and
FIG. 5 is a rear elevational view thereof.
The broken line showing of a shoe sole in FIG. 1 is for illustrative purposes only and forms no part of the claimed design.

[56] References Cited

U.S. PATENT DOCUMENTS

D. 253,017	10/1979	Marchesi	D2/309
D. 257,185	10/1980	Famolare, Jr.	D2/309
D. 258,548	3/1981	Famolare, Jr.	D2/309
D. 262,582	1/1982	Moore	D2/320 X
D. 273,631	5/1984	Ueda	D2/310
D. 284,040	6/1986	Yoshitake	D2/310
3,849,915	11/1974	Inohara	36/59 C X
4,128,950	12/1978	Bowerman et al.	36/59 C X
4,255,876	3/1981	Johnson	36/45 X

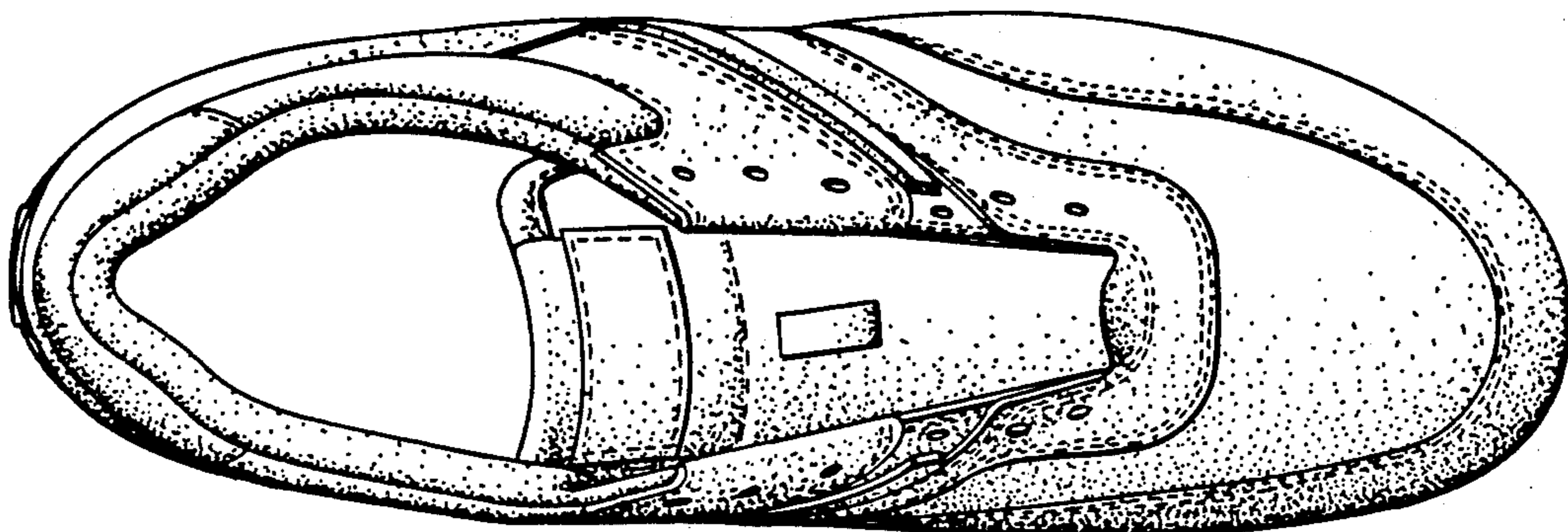
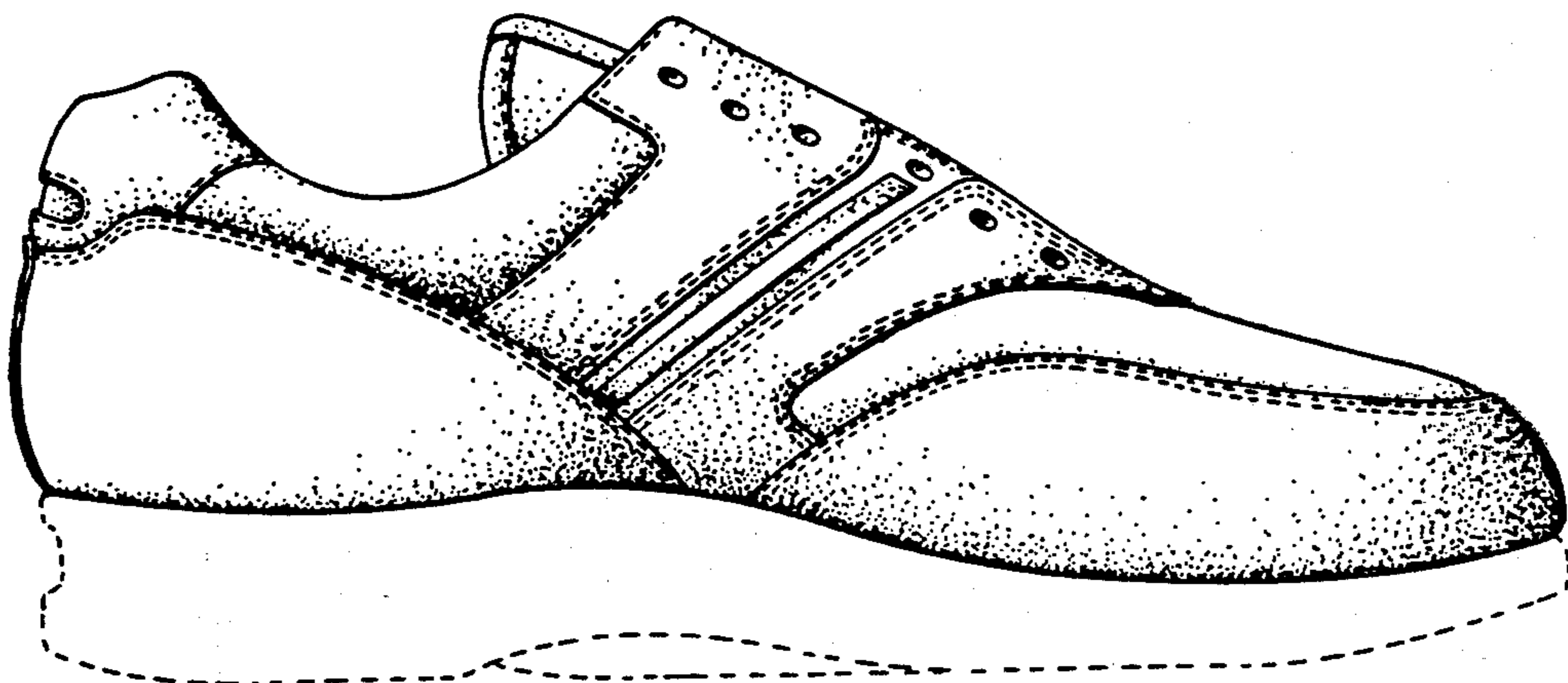

FIG. 1

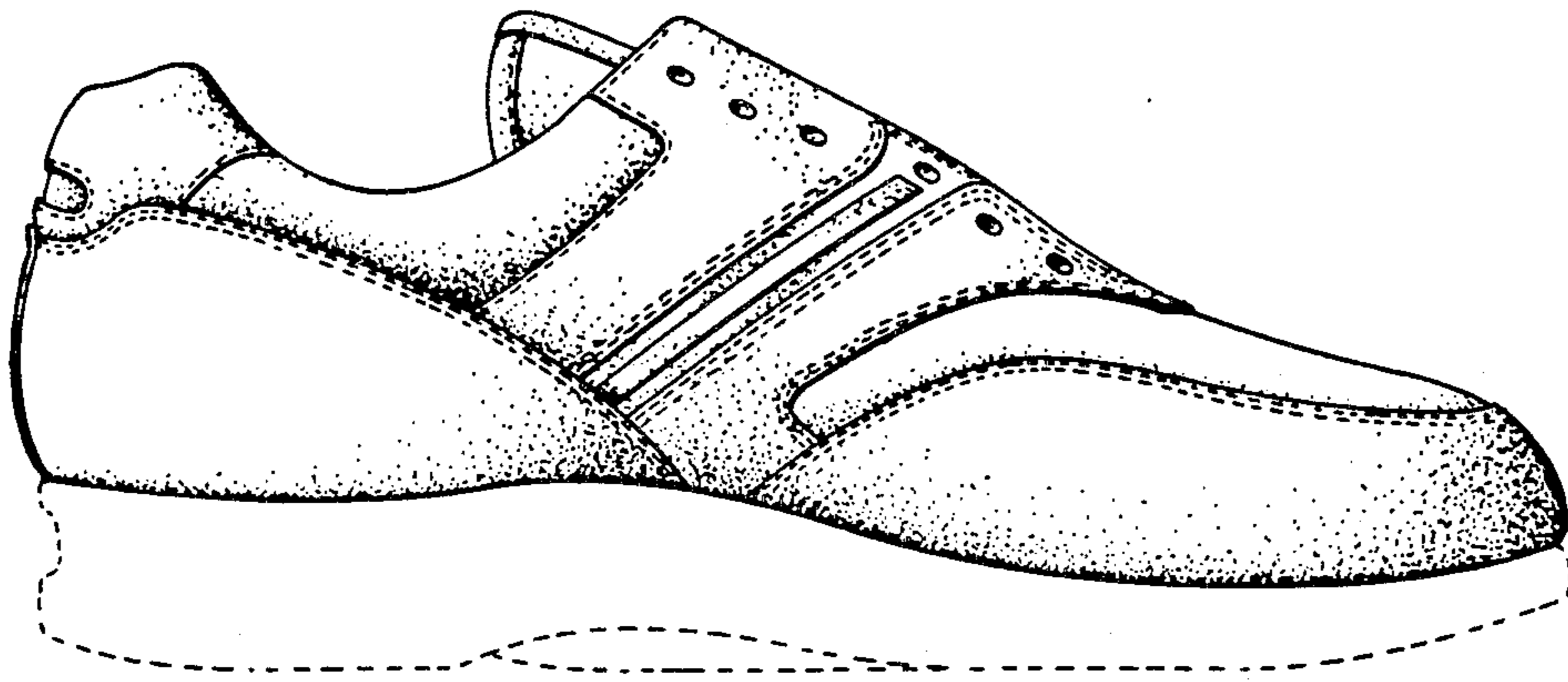

FIG. 2

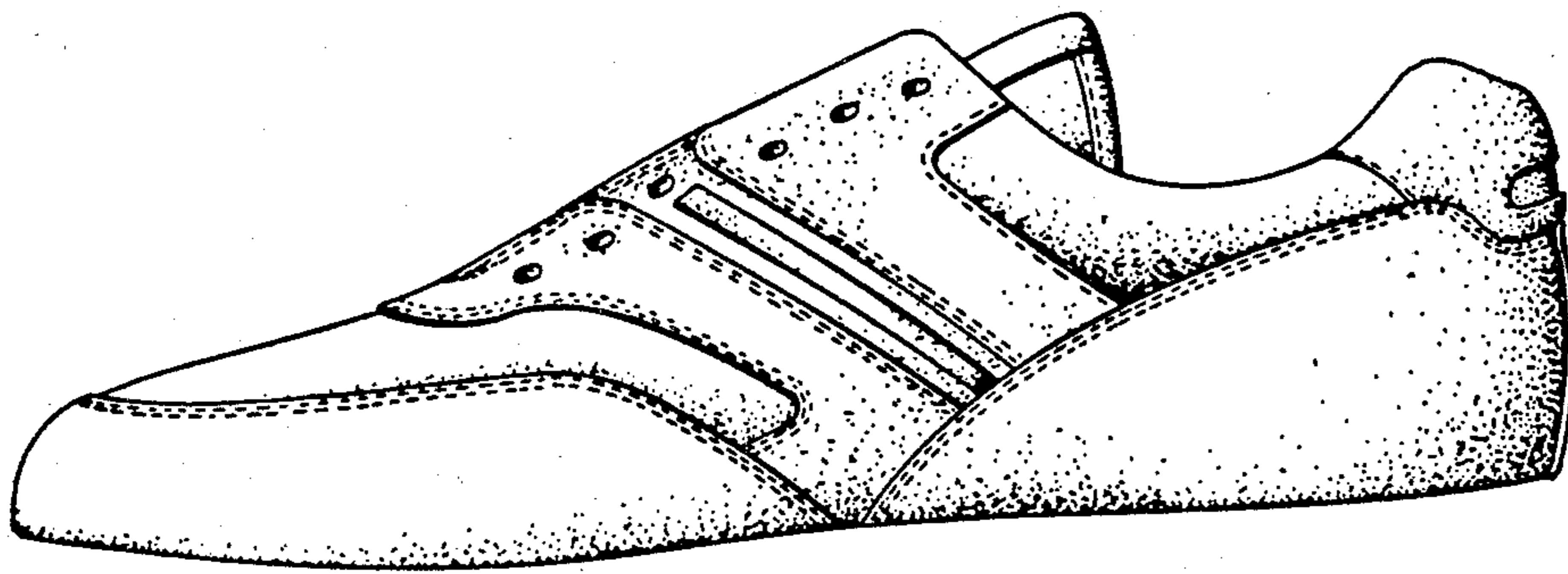

FIG. 3

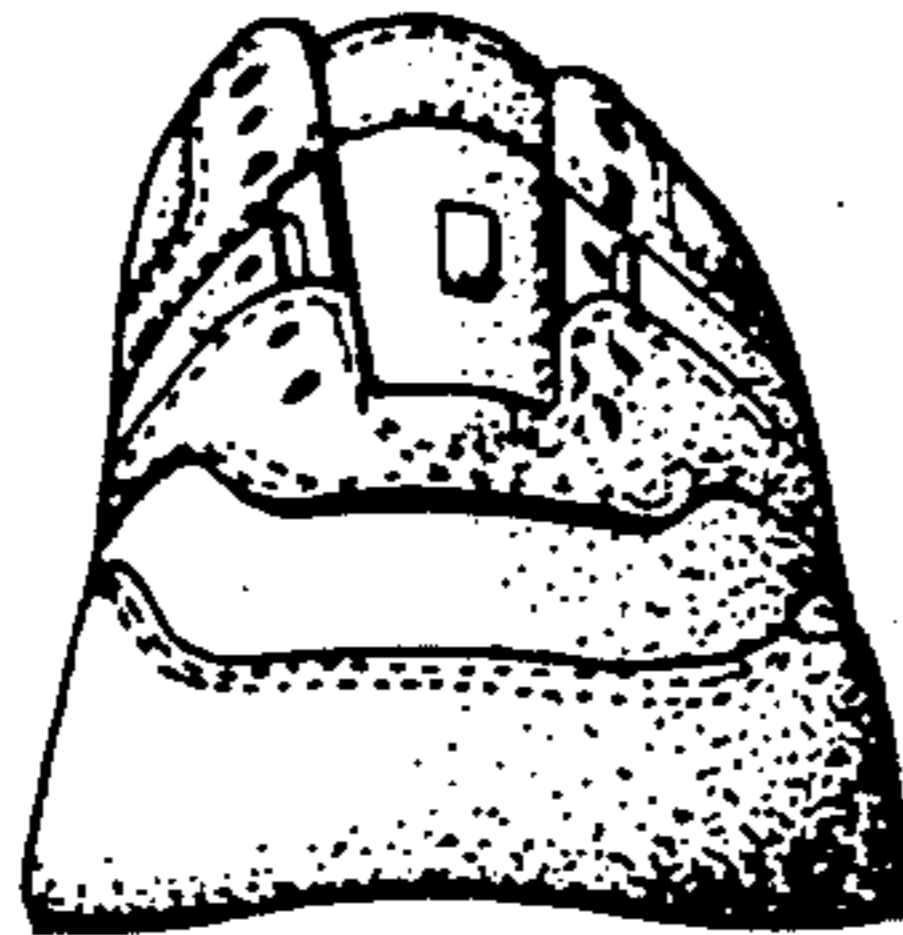
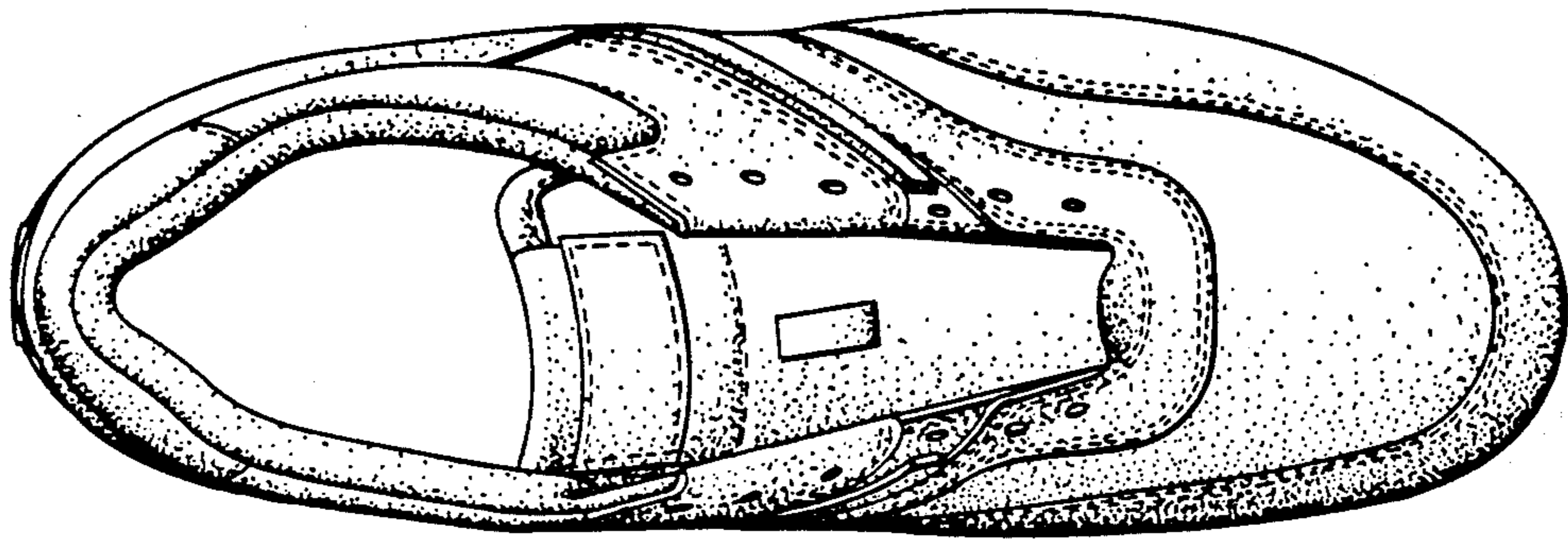

FIG. 4

FIG. 5

