

[54] SHOE SOLE

[75] Inventor: Robert L. Peterson, Taichung, Taiwan

[73] Assignee: Pensa, Inc., Portland, Oreg.

[**] Term: 14 Years

[21] Appl. No.: 883,530

[22] Filed: Jul. 9, 1986

[52] U.S. Cl. D2/320

[58] Field of Search D2/264, 274, 287, 293, D2/301, 319, 320, 308-313; 36/83-87, 102, 25 R, 28, 29, 32 R, 59 C, 114, 24.5

[56] References Cited

U.S. PATENT DOCUMENTS

D. 160,561	10/1950	Steinhilber	
D. 236,392	8/1975	Sacre	D2/320
D. 244,642	6/1977	Famolare	D2/320
D. 253,257	10/1979	Pasquier	D2/320
D. 269,139	5/1983	Stubblefield	D2/320

D. 280,568	9/1985	Stubblefield	D2/320
D. 281,460	11/1985	Parker	D2/320
2,853,809	9/1958	Bianchi	36/25 R
4,060,917	12/1977	Canale	36/59 C
4,439,936	4/1984	Clarke et al.	36/102

Primary Examiner—Louis S. Zarfes
Attorney, Agent, or Firm—Saidman, Sterne, Kessler & Goldstein

[57] CLAIM

The ornamental design for a shoe sole, as shown and described.

DESCRIPTION

FIG. 1 is a left side elevational view of a shoe sole showing my new design, the broken line showing of a shoe being environmental only and forming no part of the claimed design;
FIG. 2 is a bottom plan view thereof;
FIG. 3 is a right side elevational view thereof;
FIG. 4 is a front view thereof; and
FIG. 5 is a rear view thereof.

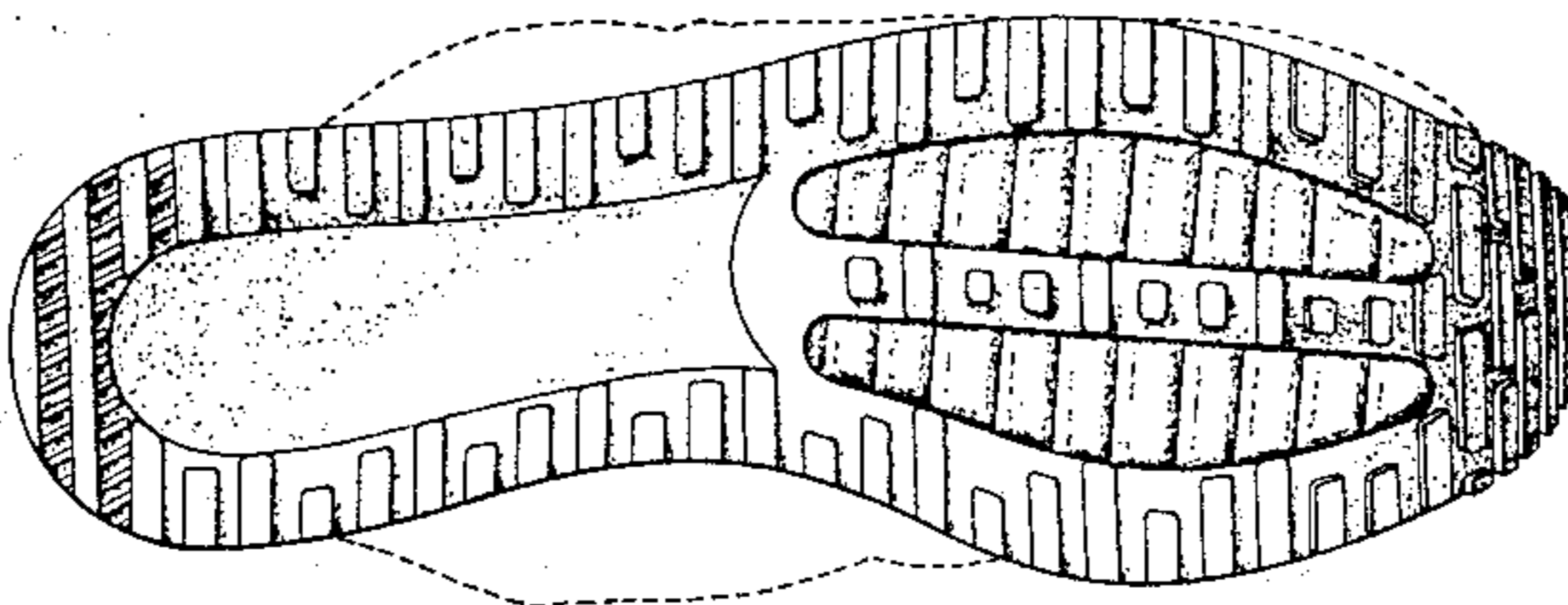
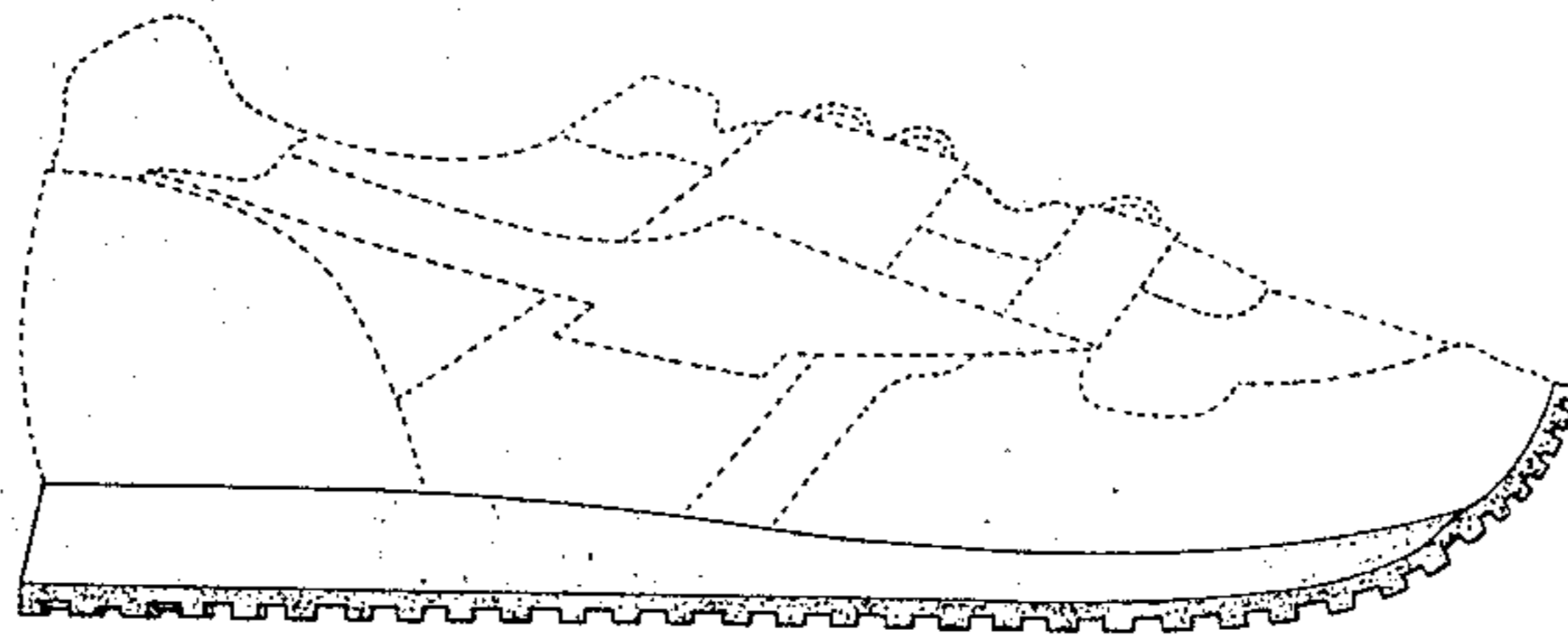

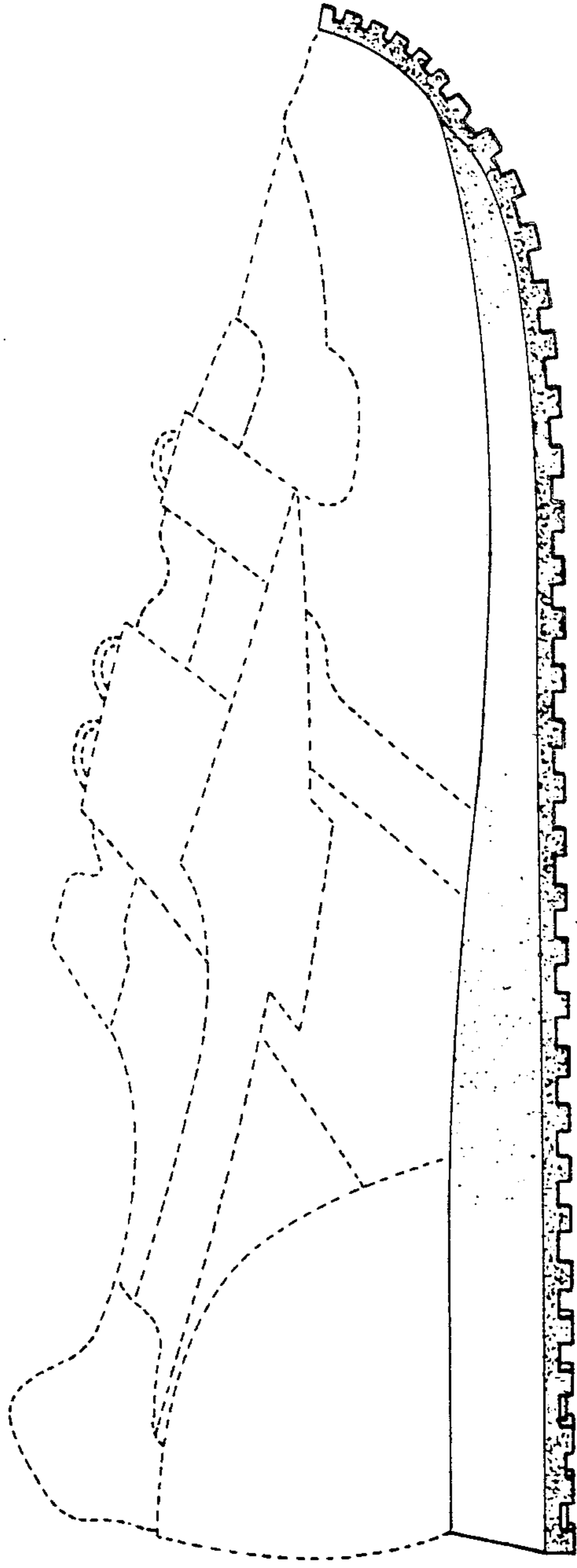

FIG. 1

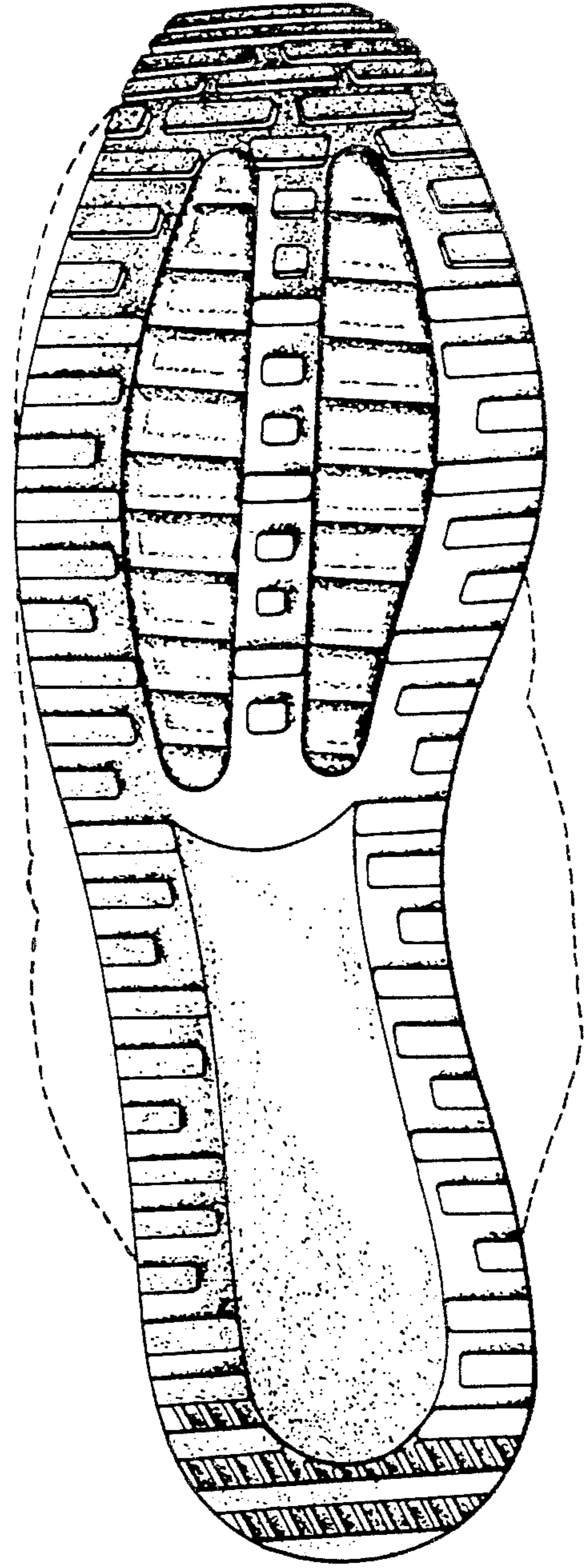

FIG. 2

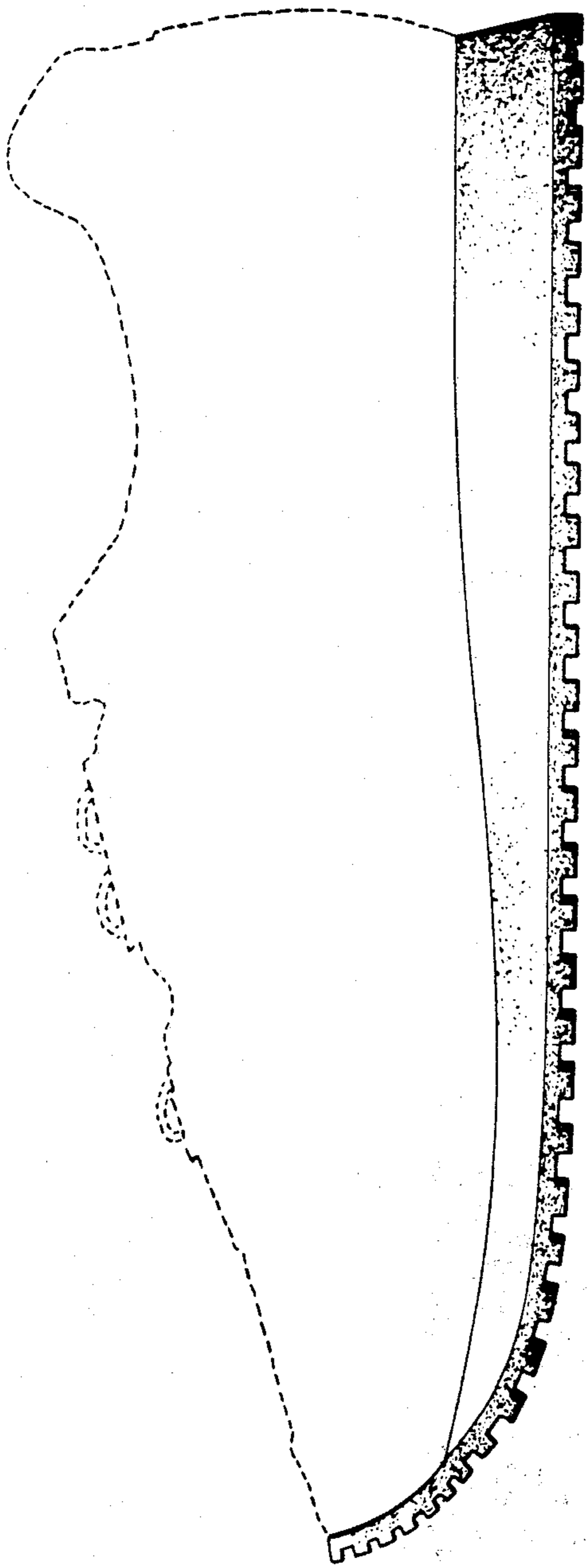

FIG. 3

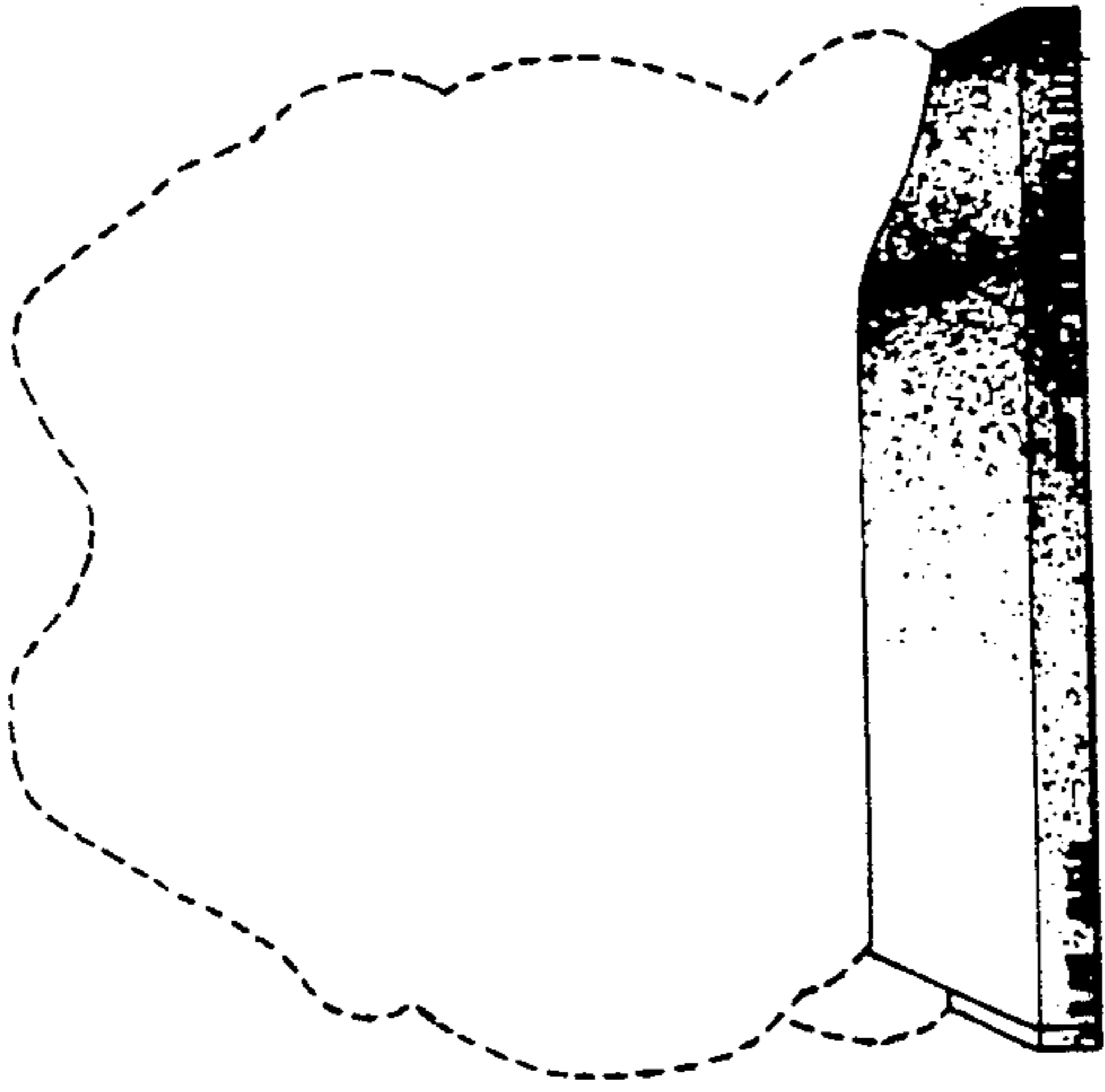

FIG. 5

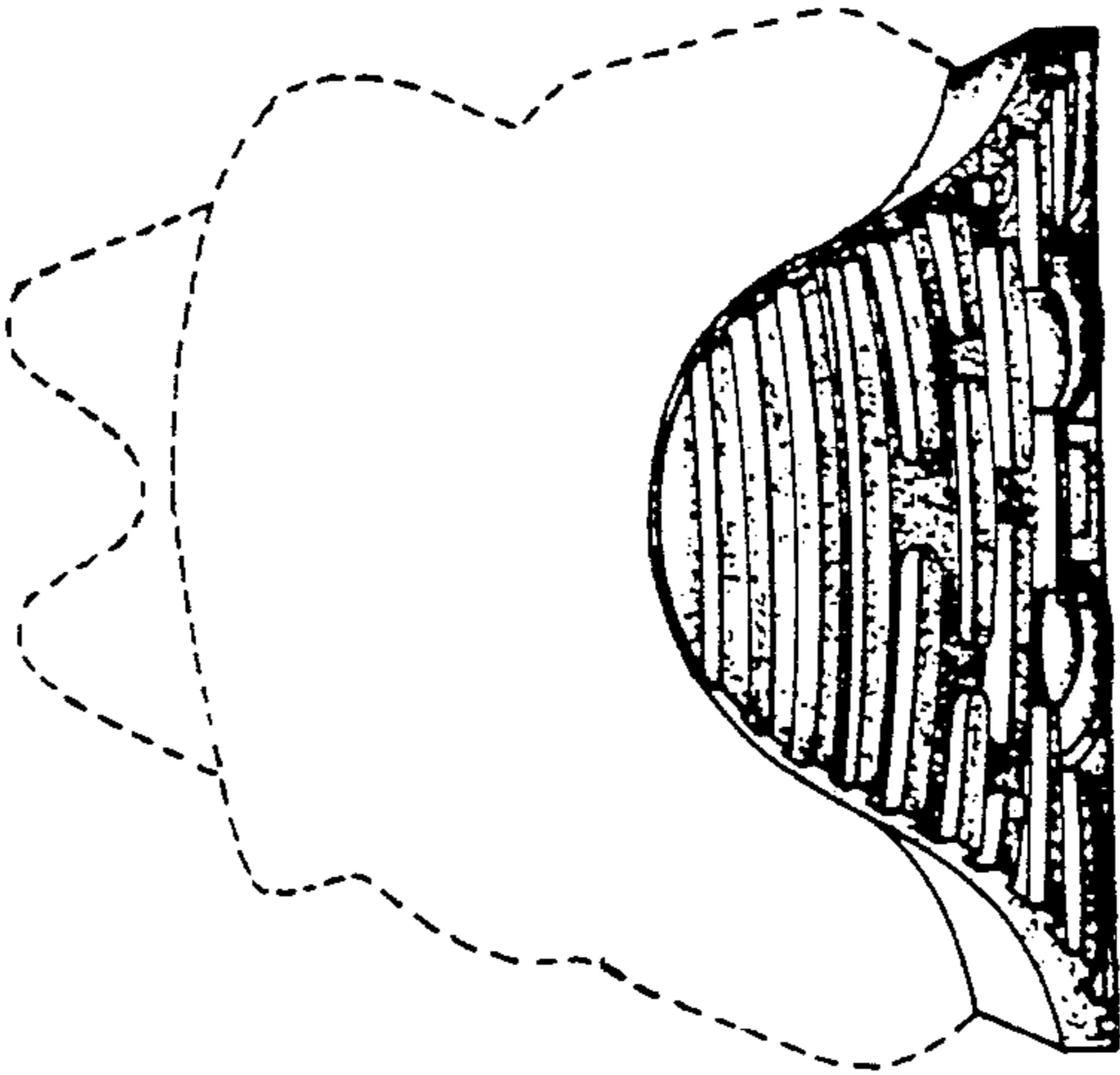

FIG. 4