

[54] **LOADING PALLET**

[76] Inventor: **Claes Nordström, John**
Lundvallsgatan 66, S-230 44 Vintrie,
Sweden

[**] Term: **14 Years**

[21] Appl. No.: **669,574**

[22] Filed: **Nov. 8, 1984**

[30] **Foreign Application Priority Data**

May 9, 1984 [SE] Sweden 84-1479

[52] U.S. Cl. **D34/38**

[58] Field of Search D34/38; 108/51.1, 52.1,
108/53.3, 55.3

[56] **References Cited**

U.S. PATENT DOCUMENTS

3,616,766 9/1969 Weiss 108/51.1

FOREIGN PATENT DOCUMENTS

139272 11/1950 Australia 108/52.1

Primary Examiner—James M. Gandy

Assistant Examiner—Kay H. Chin

Attorney, Agent, or Firm—Ladas & Parry

[57] **CLAIM**

The ornamental design for a loading pallet, as shown and described.

DESCRIPTION

FIG. 1 is a top plan view of a loading pallet showing my new design;

FIG. 2 is a side elevation view thereof;

FIG. 3 is an end elevation view thereof;

FIG. 4 is a top plan view of a second embodiment of a loading pallet;

FIG. 5 is a side elevation view of FIG. 4;

FIG. 6 is an end elevation view of FIG. 4;

FIG. 7 is a top plan view of a third embodiment of a loading pallet;

FIG. 8 is a side elevation view of FIG. 7;

FIG. 9 is an end elevation view of FIG. 7; and the undisclosed bottom plan view of the design is plane and unornamental.

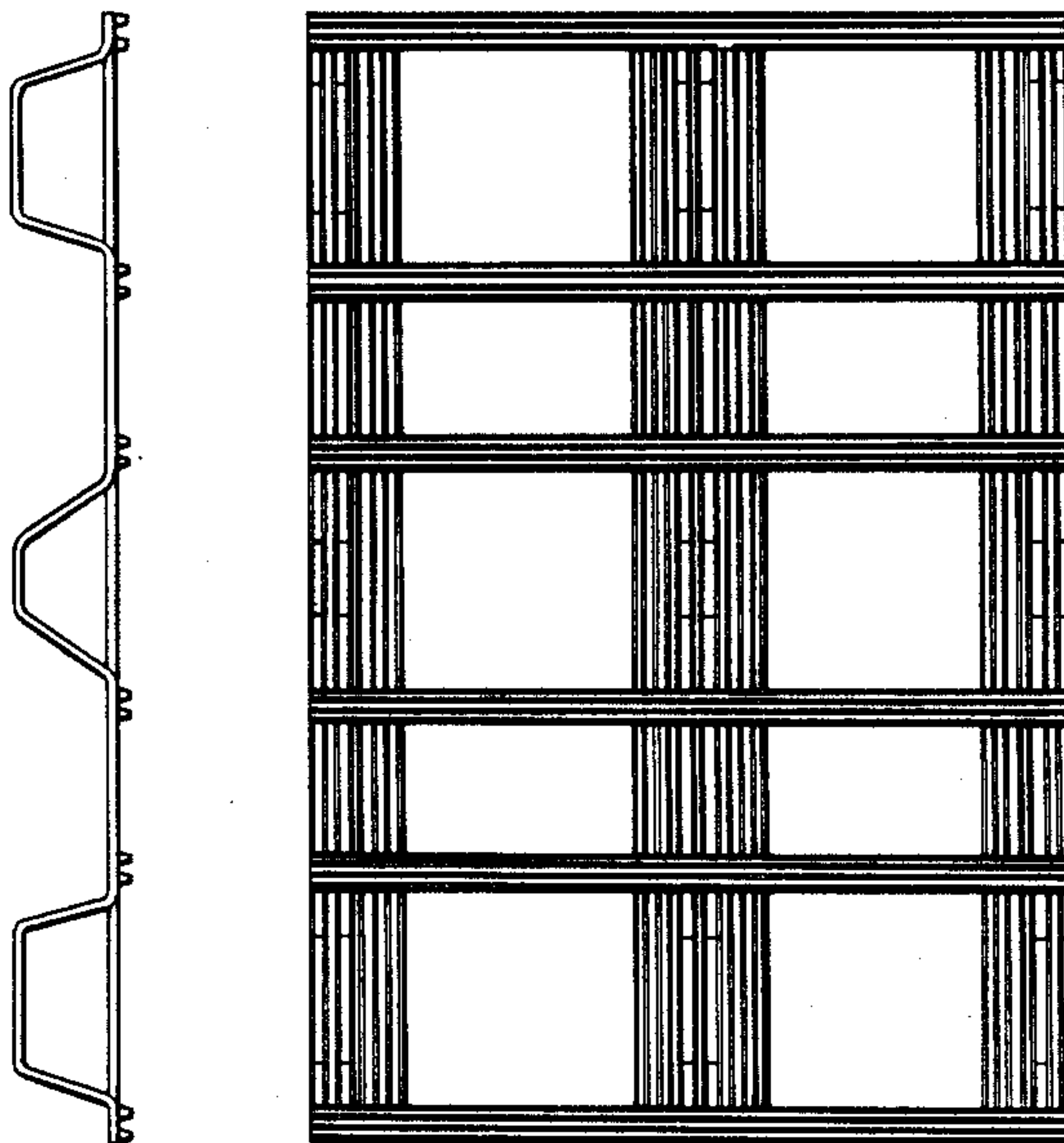

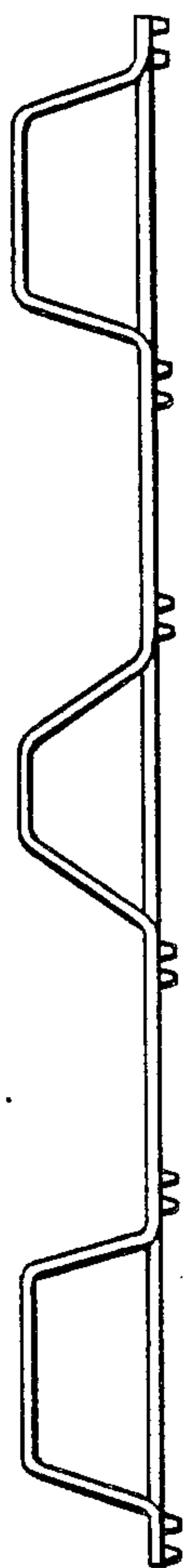

Fig. 2

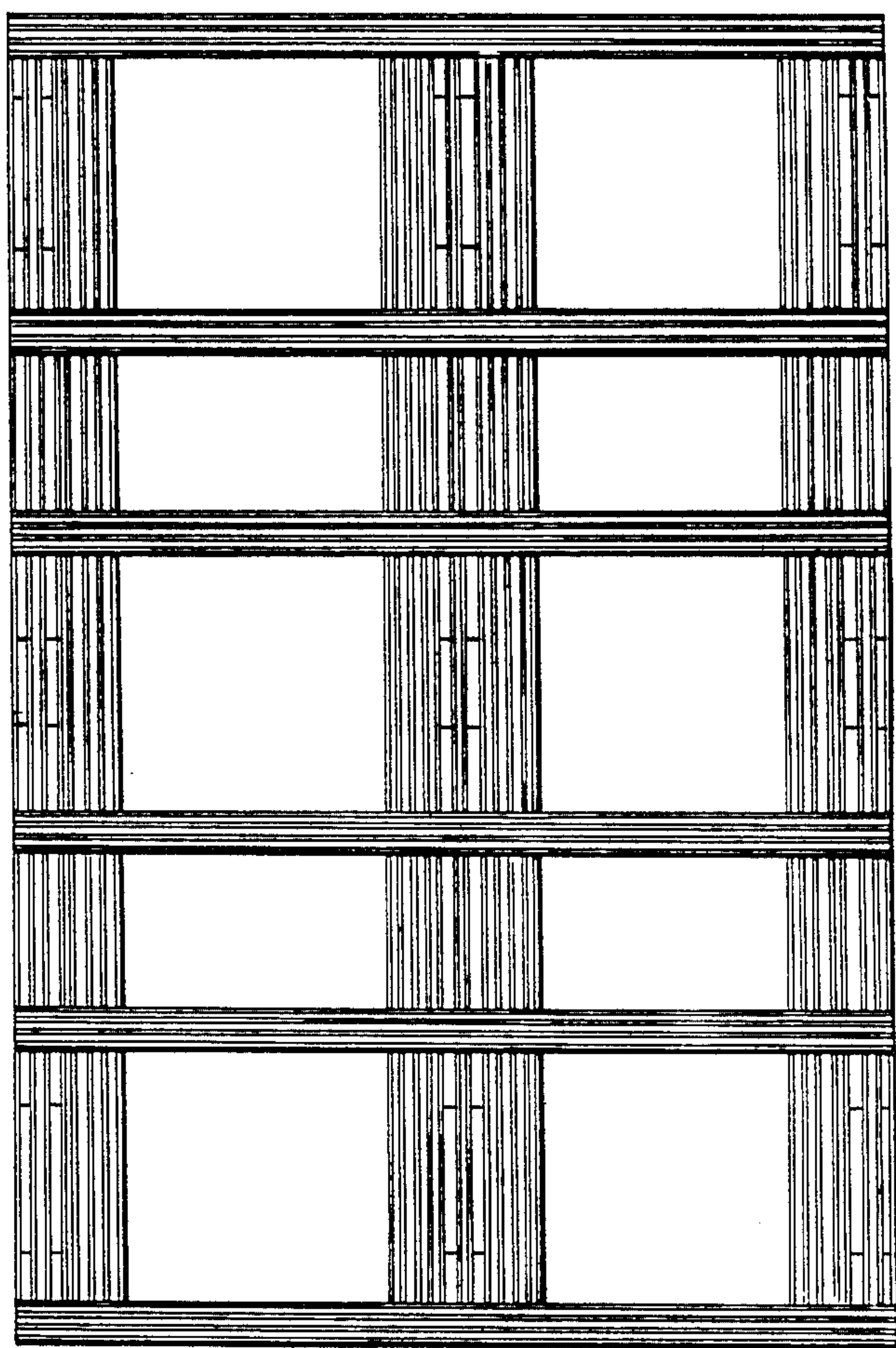

Fig. 1

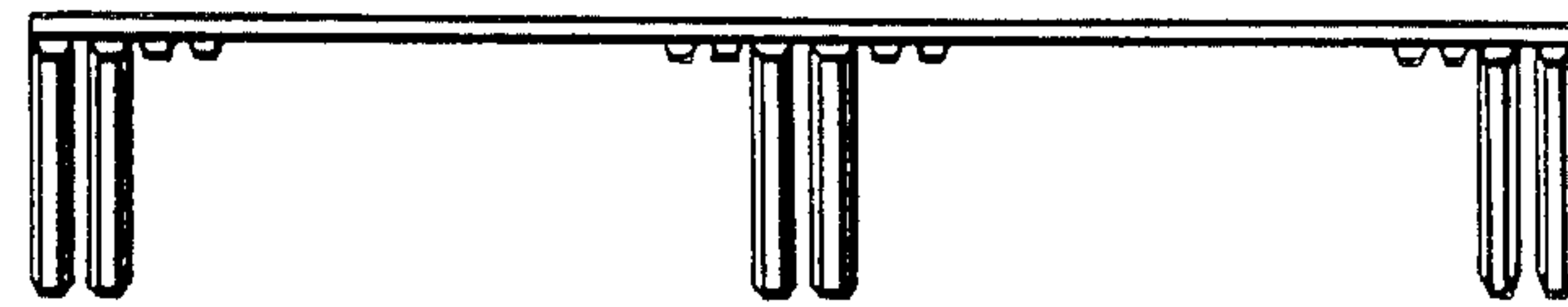

Fig. 3

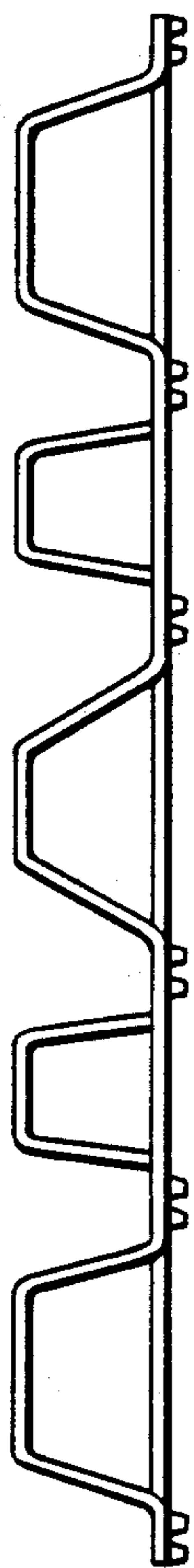

Fig. 5

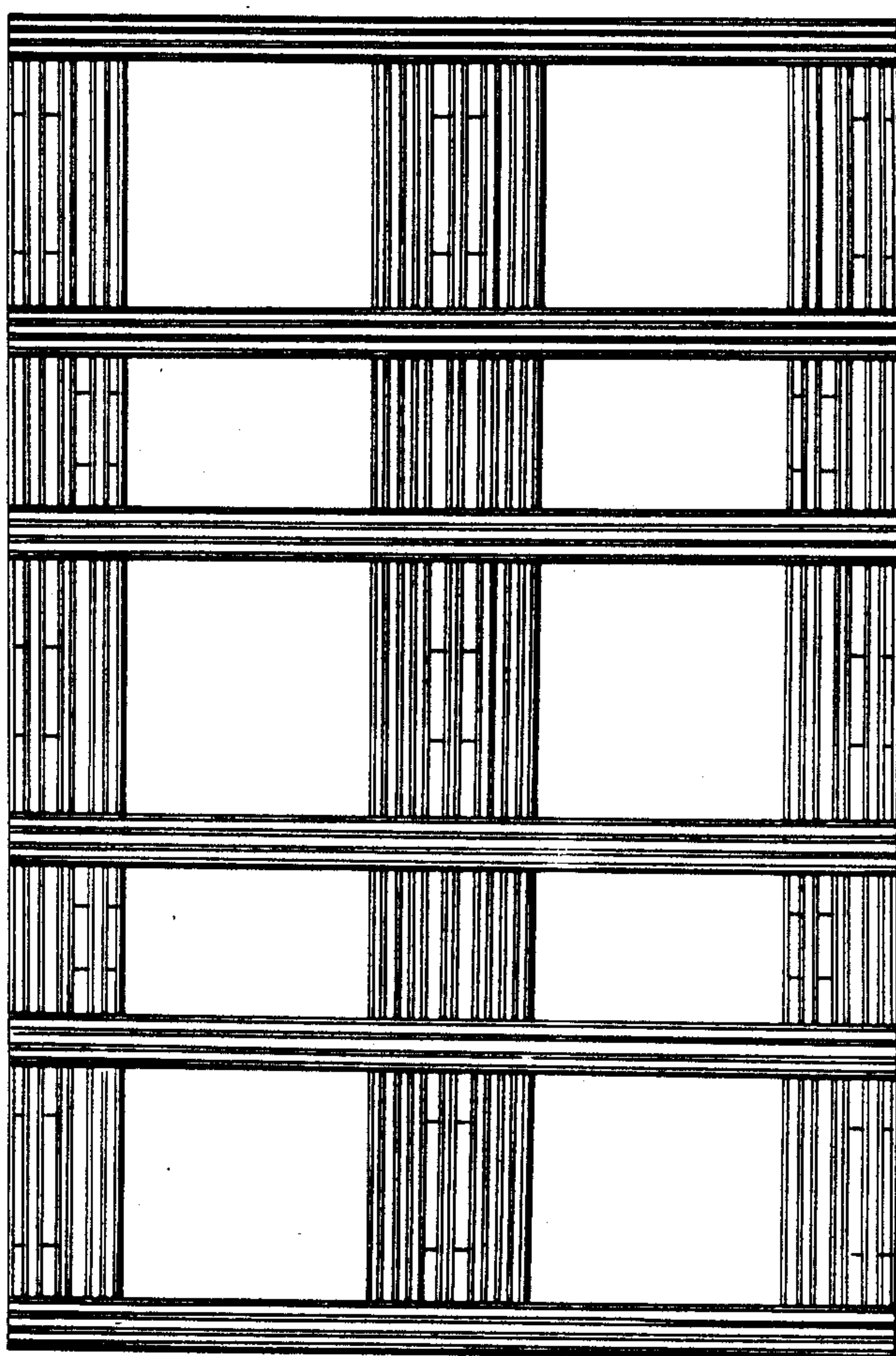

Fig. 4

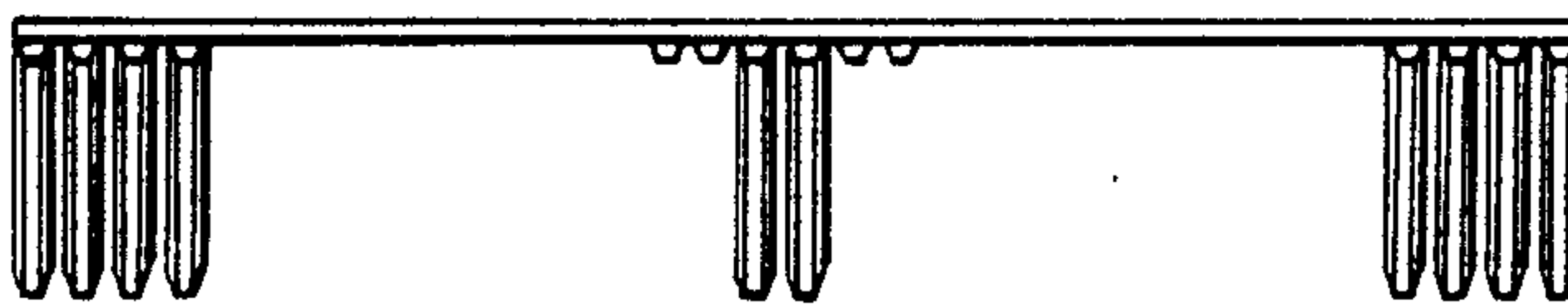

Fig. 6

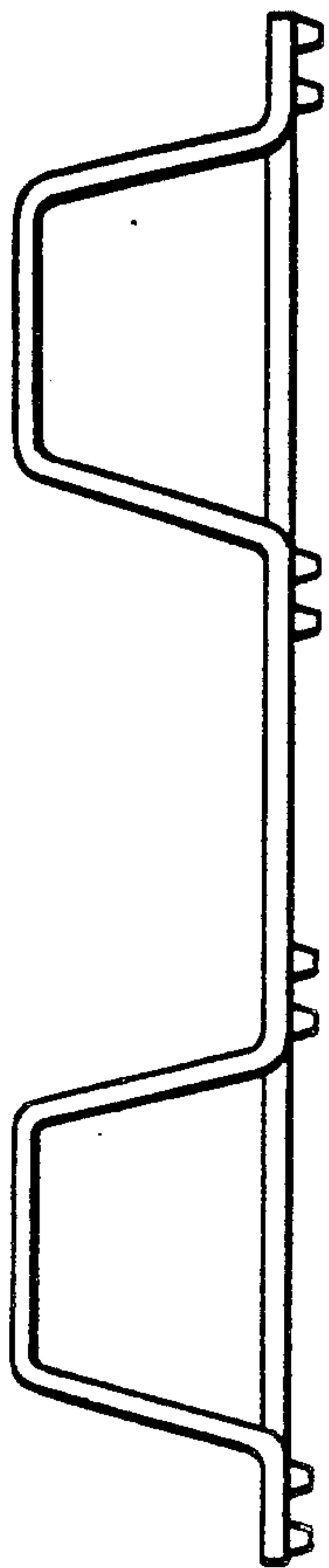

Fig. 8

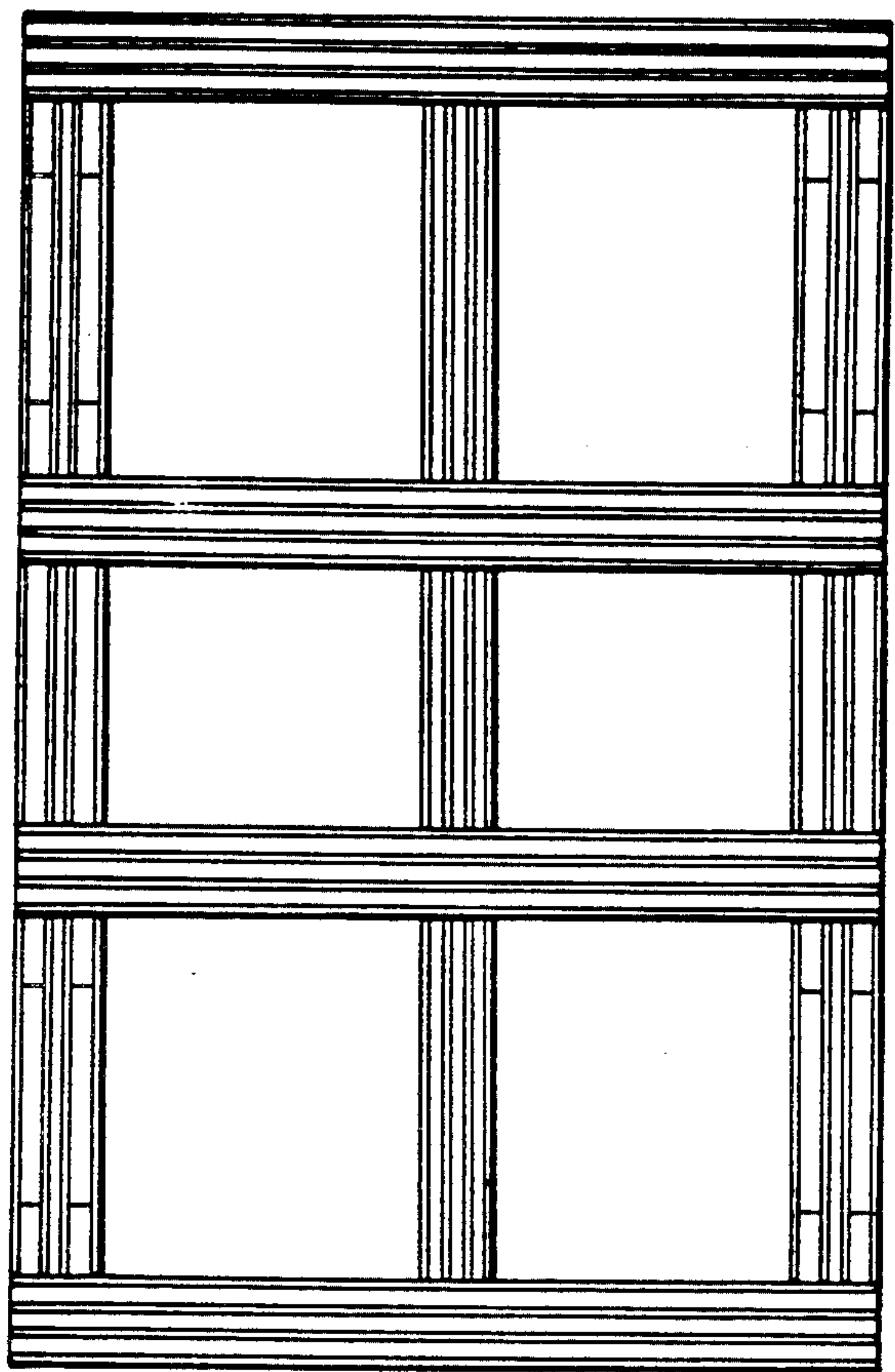

Fig. 7

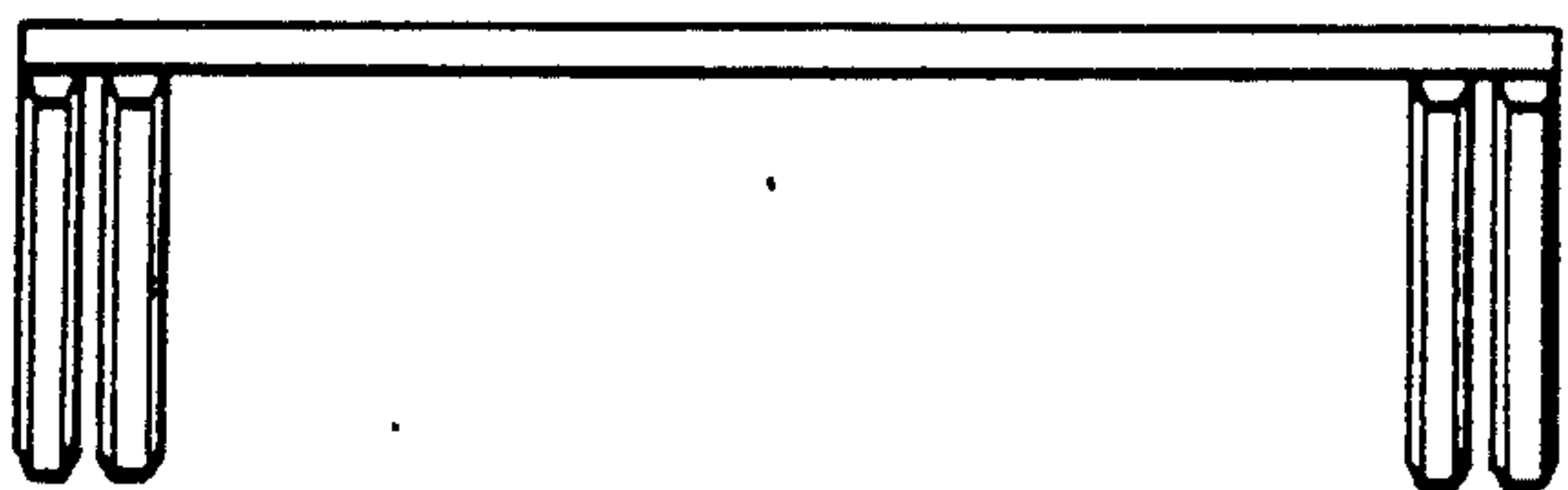

Fig. 9