

[54] STUFFED DOG

[76] Inventor: **Barbara B. Riddle**, 525 Erna, Converse, Tex. 78209

[\*\*] Term: **14 Years**

[21] Appl. No.: **706,427**

[22] Filed: **Feb. 27, 1985**

[52] U.S. Cl. .... **D21/161**

[58] Field of Search ..... **D21/161**

[56] **References Cited**

**U.S. PATENT DOCUMENTS**

D. 78,988	7/1929	Steiff	.....	D21/161
D. 171,990	4/1954	Schwartz	.....	D21/161
D. 208,196	8/1967	Bowler	.....	D21/161

**OTHER PUBLICATIONS**

Better Homes & Gardens, Sep., 1977, p. 136, Figures about the periphery of page.

*Primary Examiner*—Melvin B. Feifer  
*Attorney, Agent, or Firm*—Pollock, Vande Sande & Priddy

[57] **CLAIM**

The ornamental design for a stuffed dog, as shown and described.

**DESCRIPTION**

FIG. 1 is a front view of the stuffed dog showing my new design;  
FIG. 2 is a side view of the dog of FIG. 1;  
FIG. 3 is a back view of the dog of FIG. 1;  
FIG. 4 is a top view of the dog of FIG. 1; and  
FIG. 5 is a bottom view of the dog of FIG. 1.

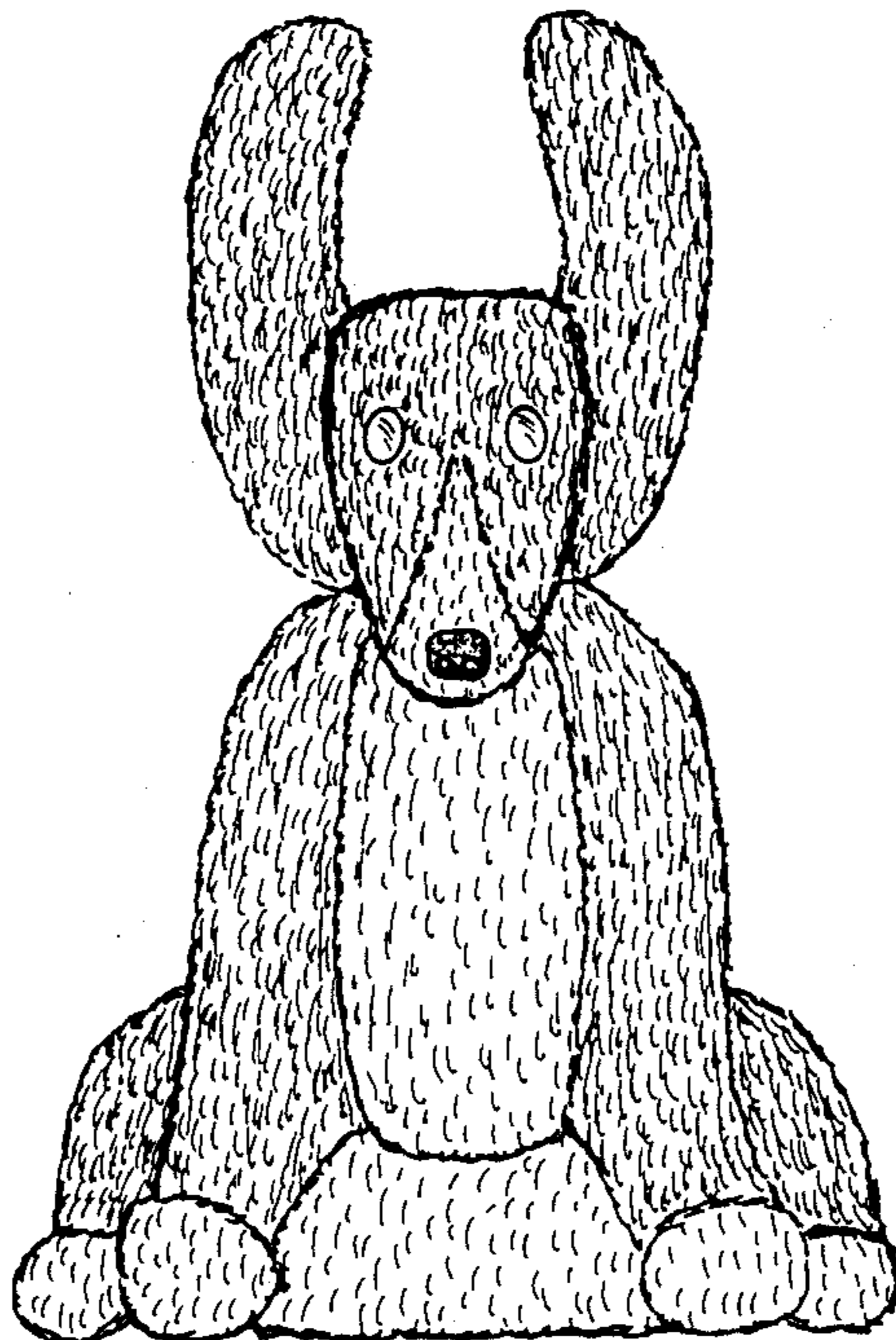

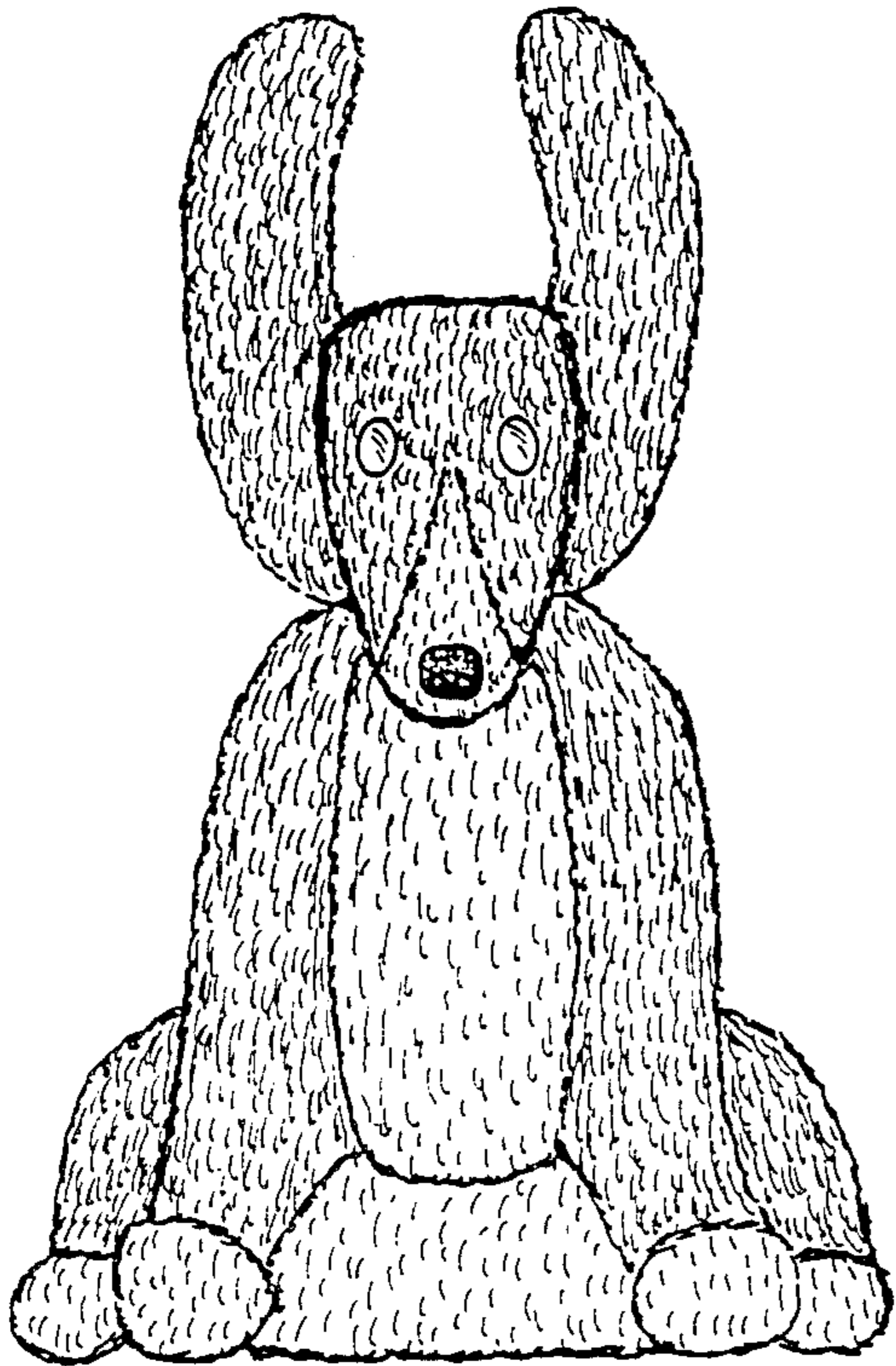

FIG 1

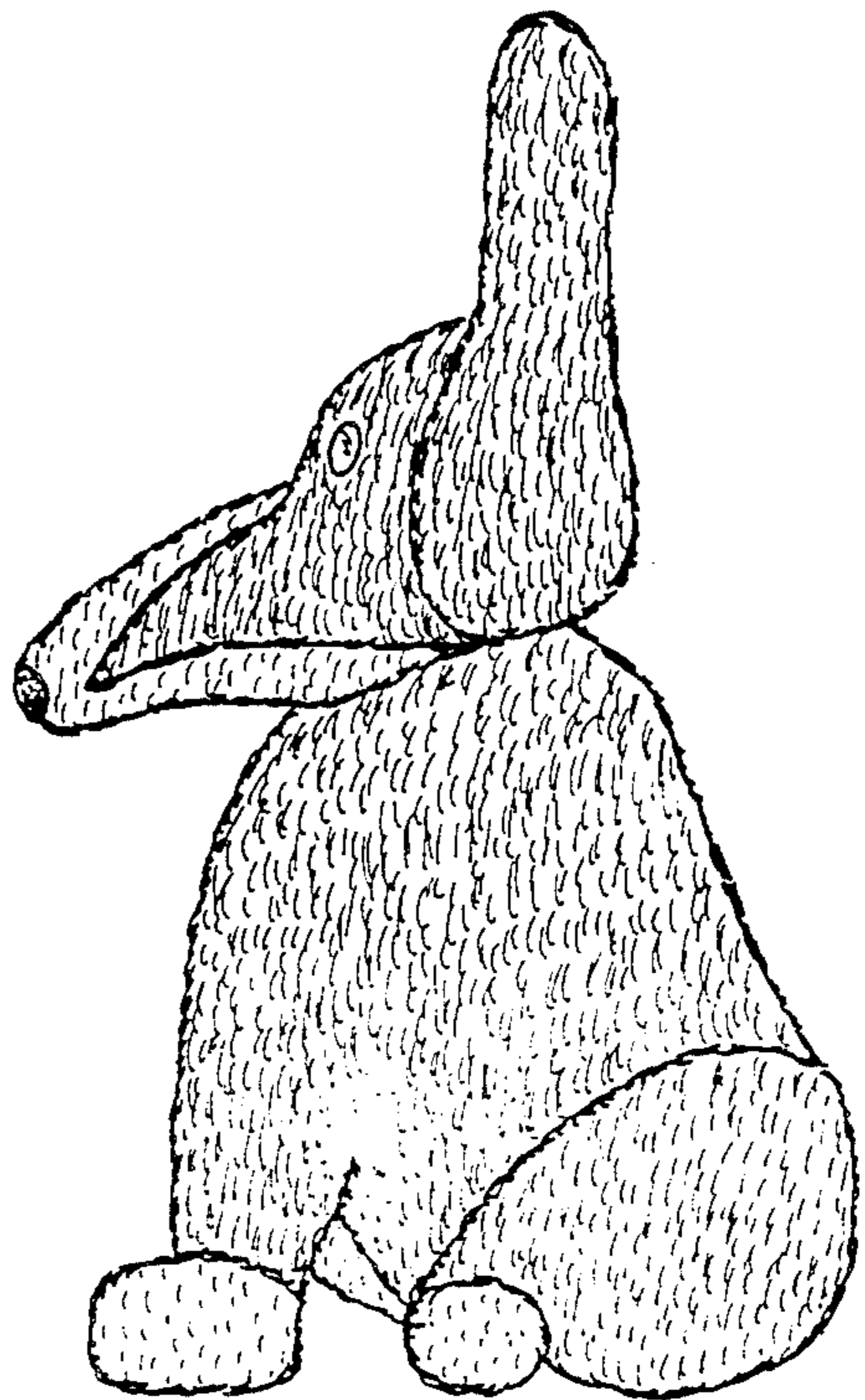

FIG 2

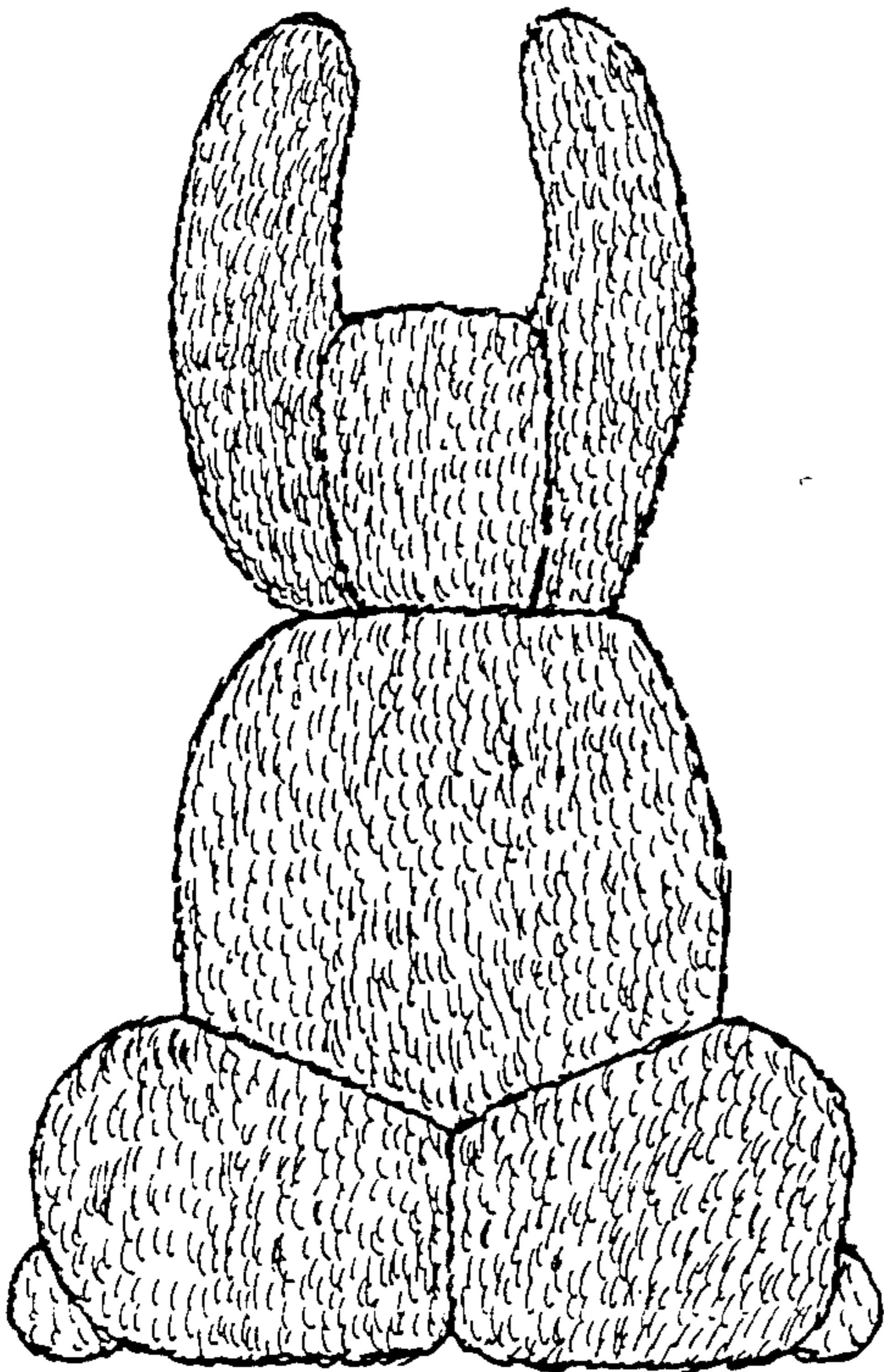

FIG 3

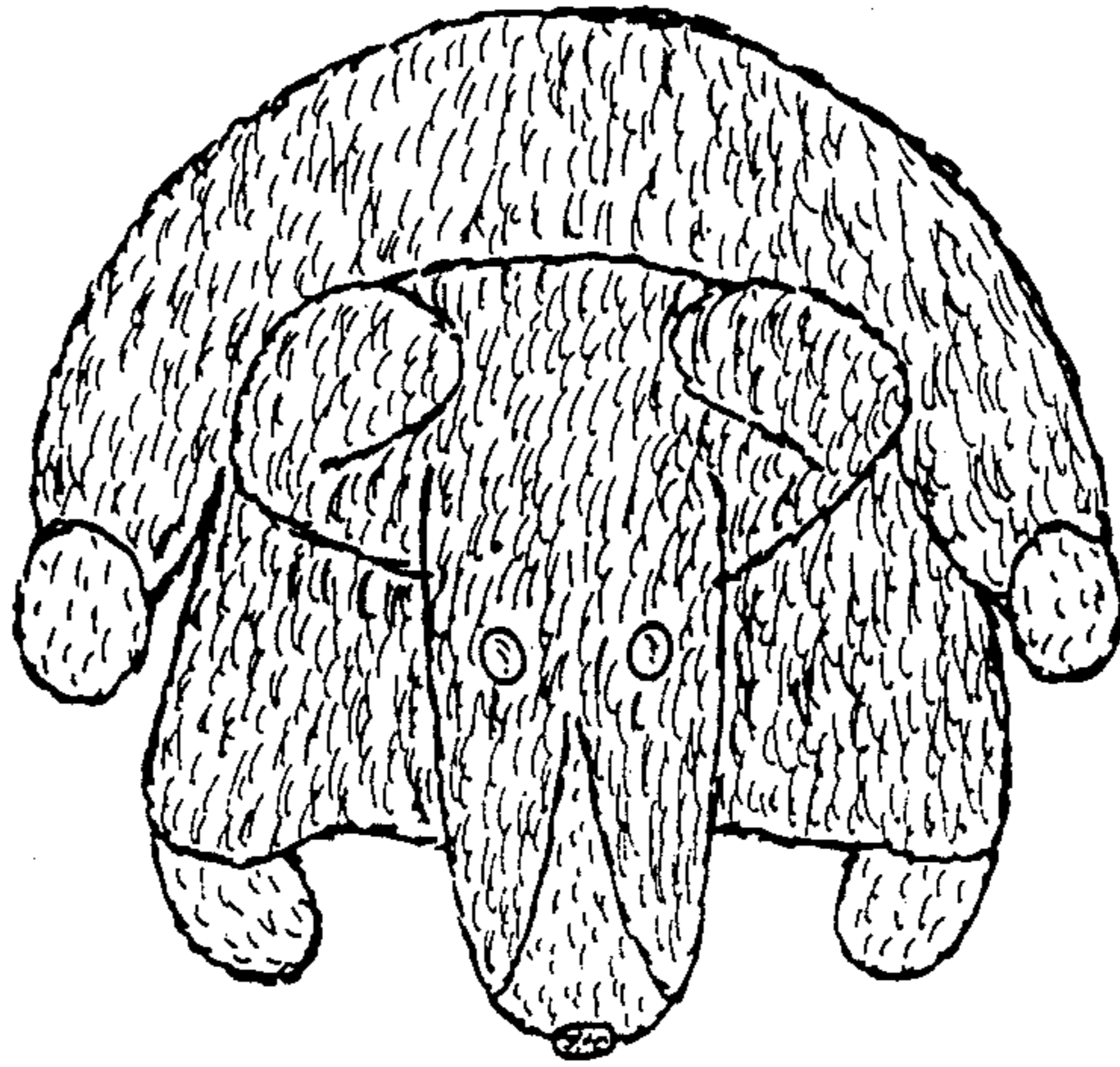

FIG 4

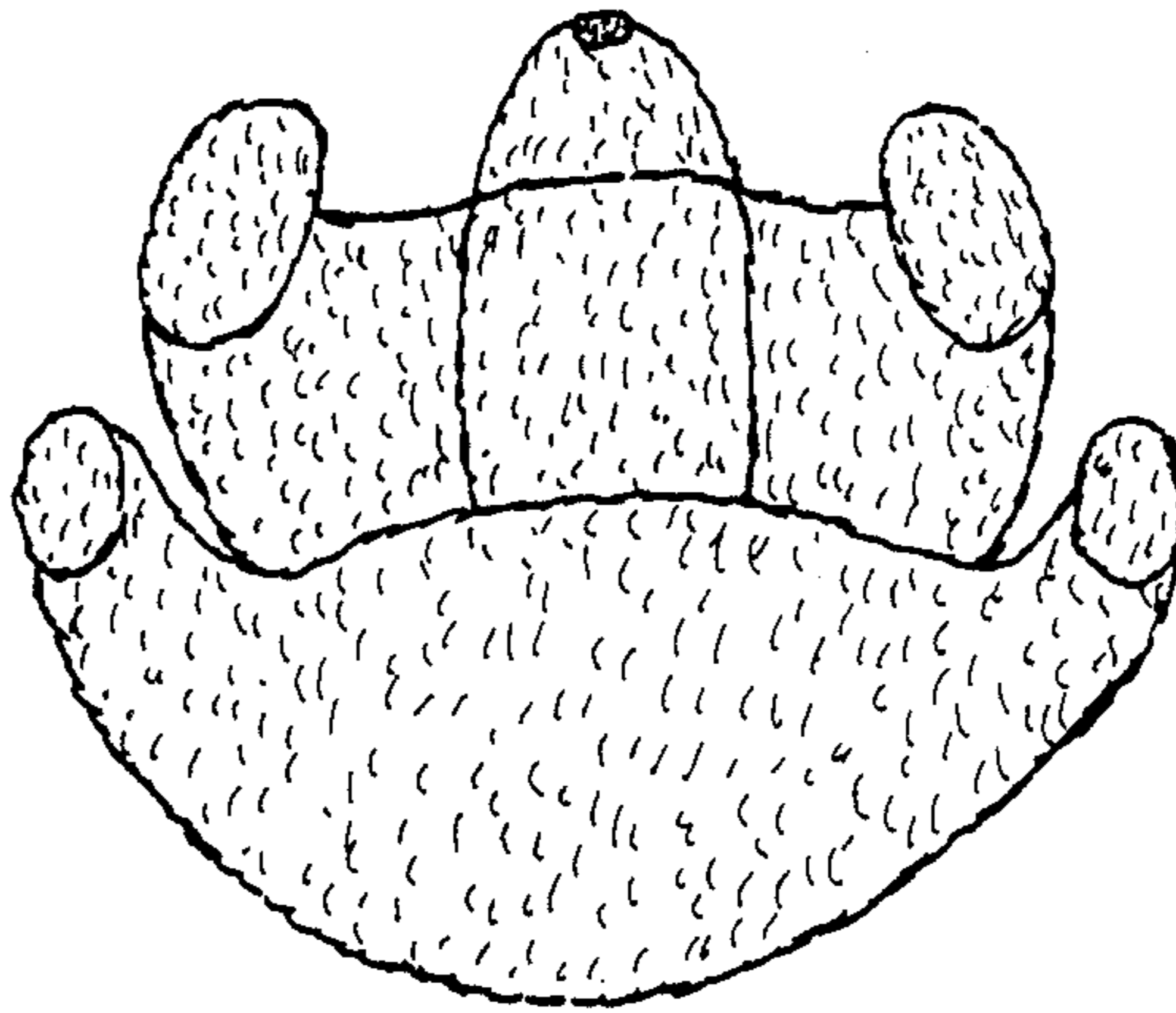

FIG 5