

[54] COIN OPERATED COFFEE BREWER

3,266,670	8/1966	Brooks et al. ....	222/146.5 X
3,884,389	5/1975	Martin .....	222/146.5
4,015,749	4/1977	Arzberger et al. ....	222/146.5 X
4,111,337	9/1978	Lerner et al. ....	222/146.5

[75] Inventor: Kenneth W. Stover, Springfield, Ill.

[73] Assignee: Bunn-O-Matic Corporation, Springfield, Ill.

[\*\*] Term: 14 Years

[21] Appl. No.: 669,863

[22] Filed: Nov. 9, 1984

[52] U.S. Cl. .... D20/5; D20/1

[58] Field of Search ..... D20/1-9; D7/300, 306; 221/96, 150 A; 222/146.5, 129.3, 129.4

Primary Examiner—Bernard Ansher  
Assistant Examiner—Linda Titolo  
Attorney, Agent, or Firm—Lockwood, Alex, FitzGibbon & Cummings

[57] CLAIM

The ornamental design for a coin operated coffee brewer, as shown and described.

DESCRIPTION

FIG. 1 is a front and left side perspective view of a coin operated coffee brewer, embodying my new design; FIG. 2 is a front elevational view thereof; FIG. 3 is a left side elevational view thereof; FIG. 4 is a top plan view thereof; FIG. 5 is a bottom plan view thereof; FIG. 6 is a right side elevational view thereof; and FIG. 7 is a rear elevational view thereof.

[56] References Cited

U.S. PATENT DOCUMENTS

D. 207,791	5/1967	Stein .....	D20/1
D. 221,184	7/1971	Cathey .....	D20/1
2,796,200	6/1957	Lambert et al. ....	222/146.5 X
3,193,144	7/1965	King .....	222/146.5 X

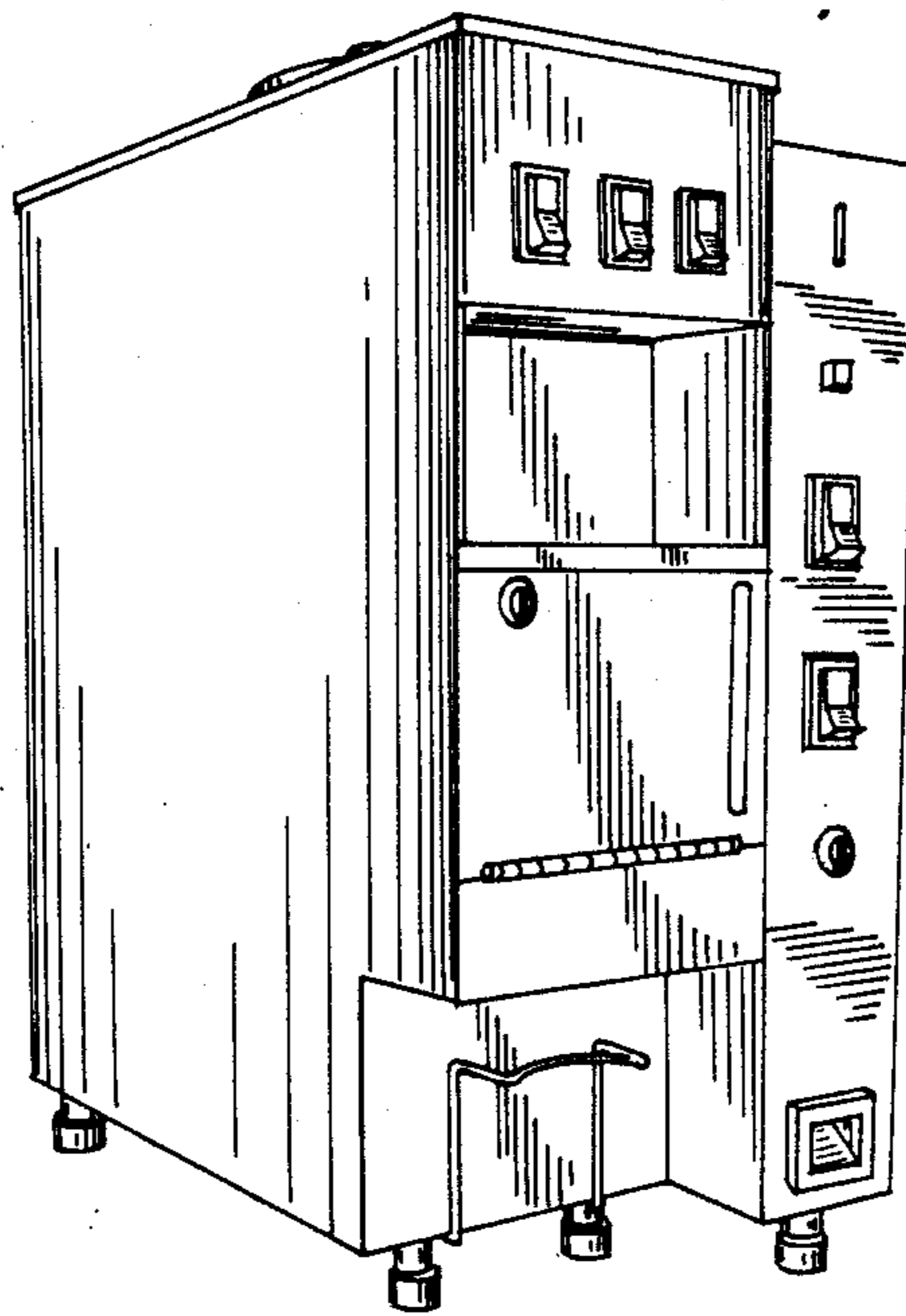

FIG. 1.

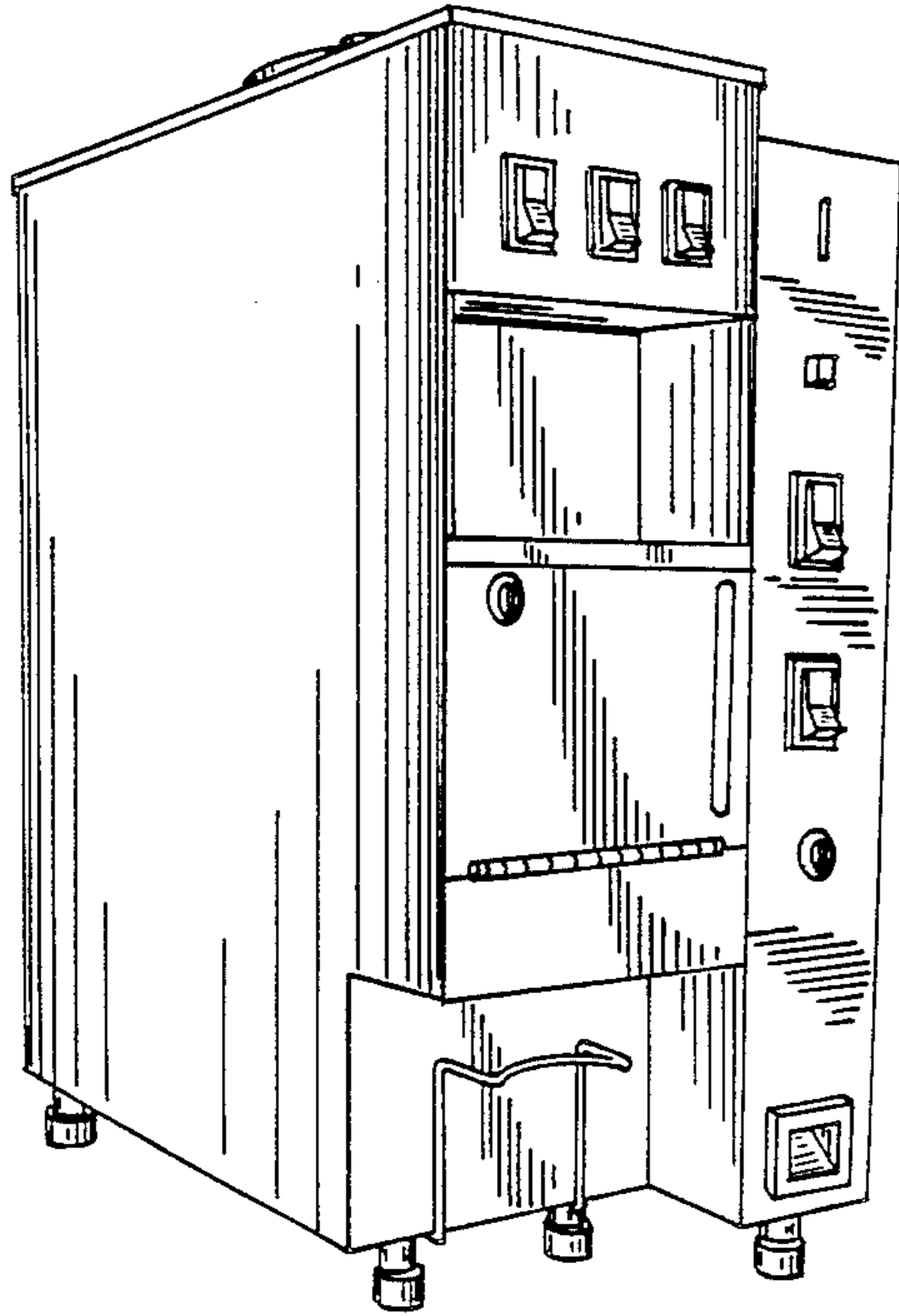

FIG. 2.

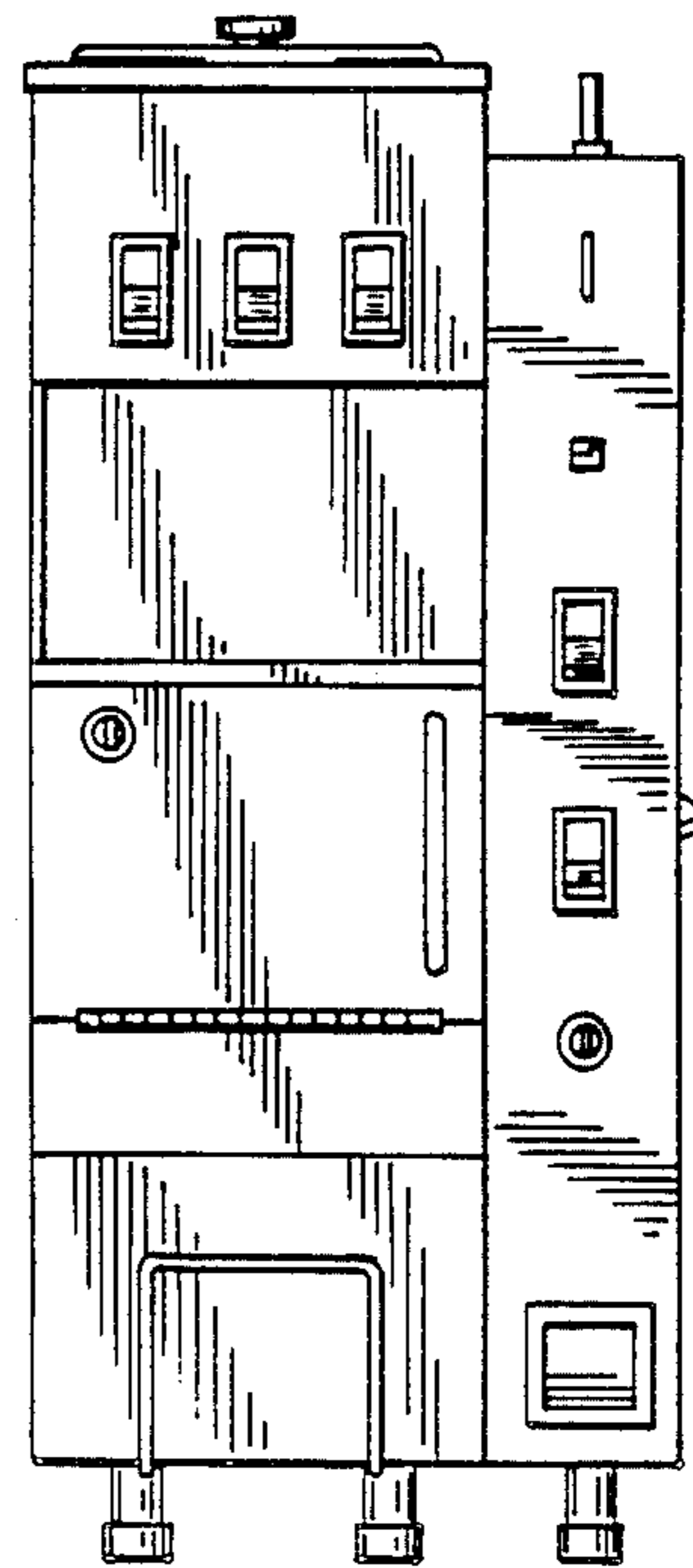

FIG. 3.

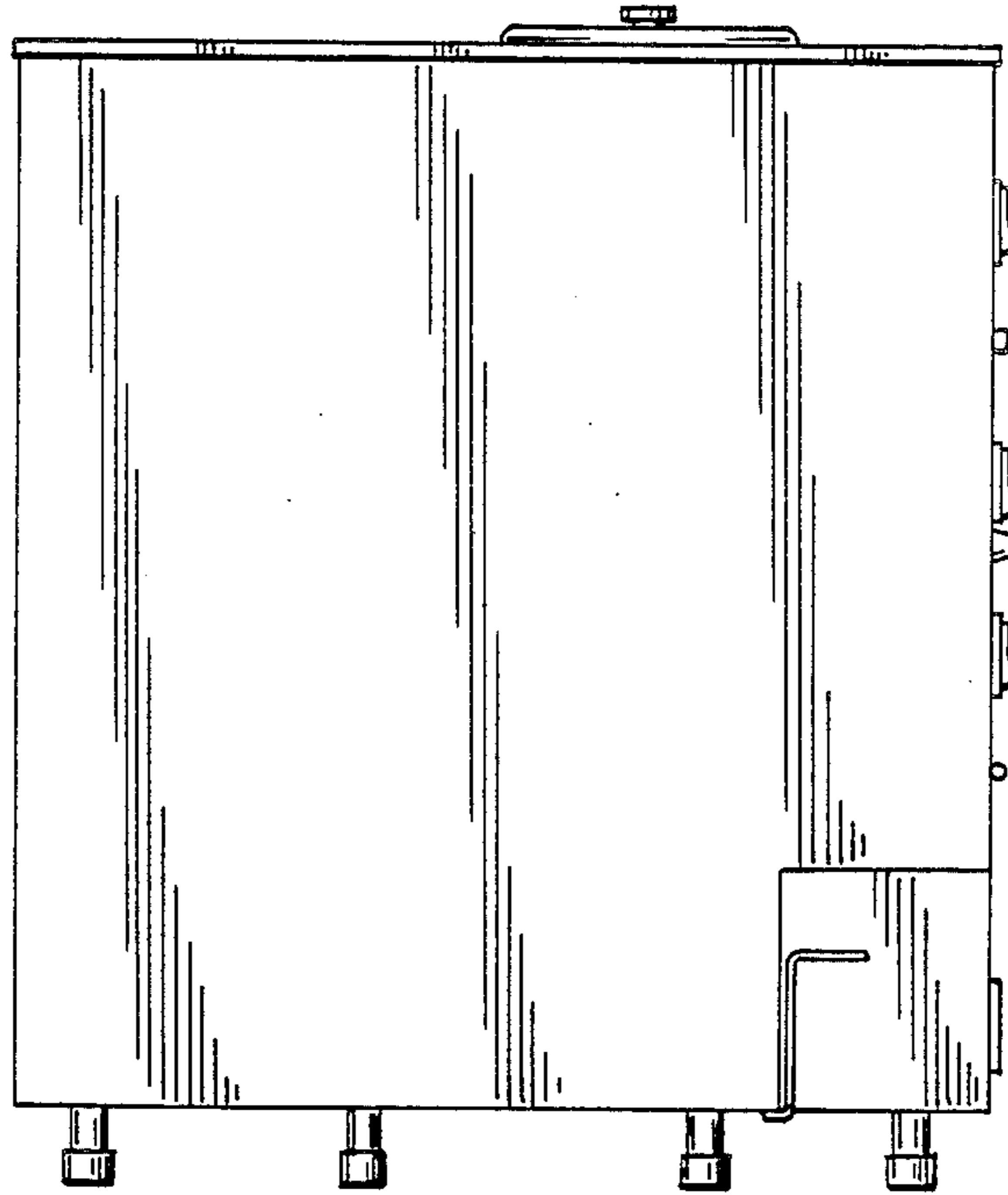

FIG. 4

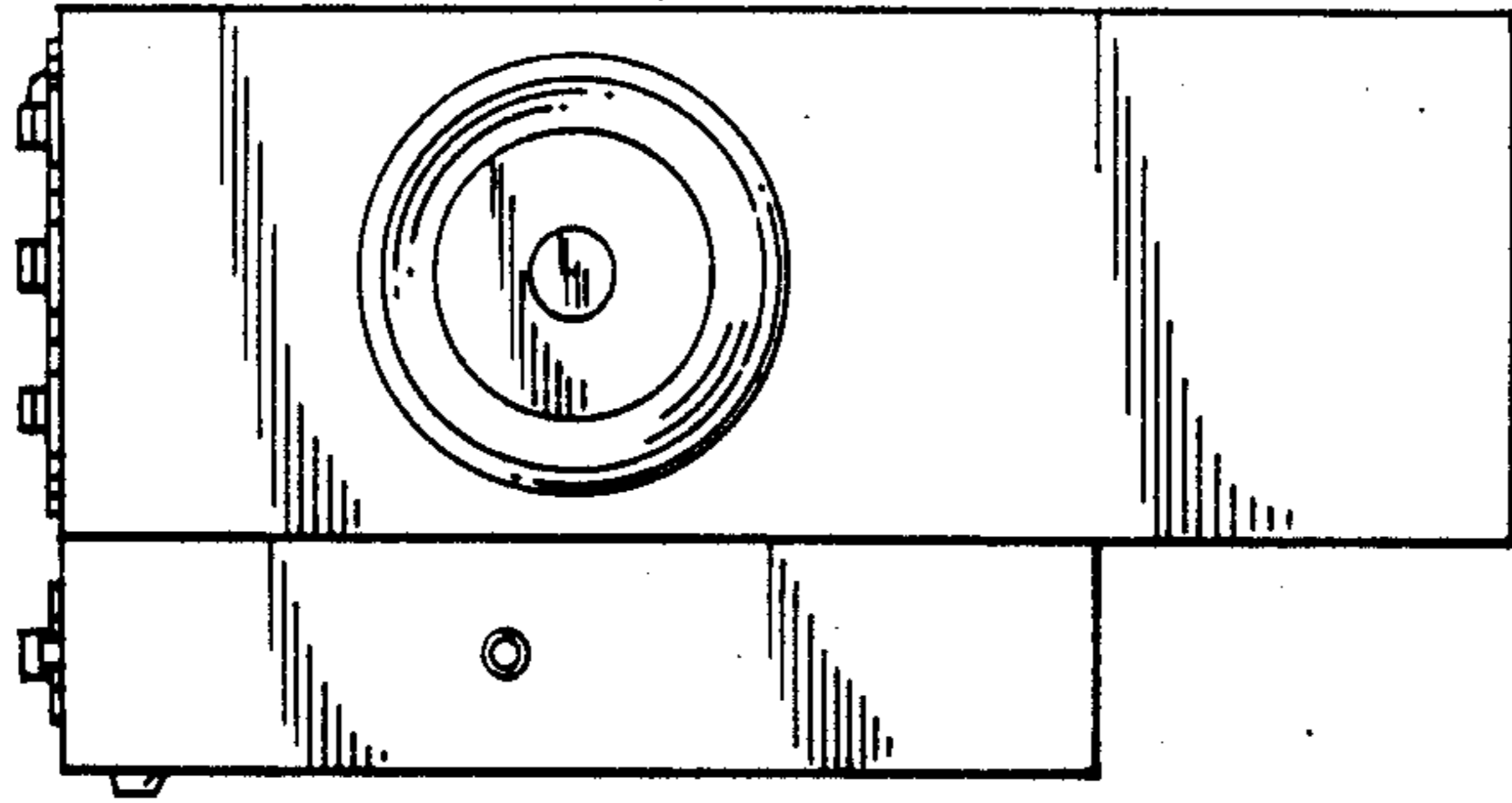

FIG. 5

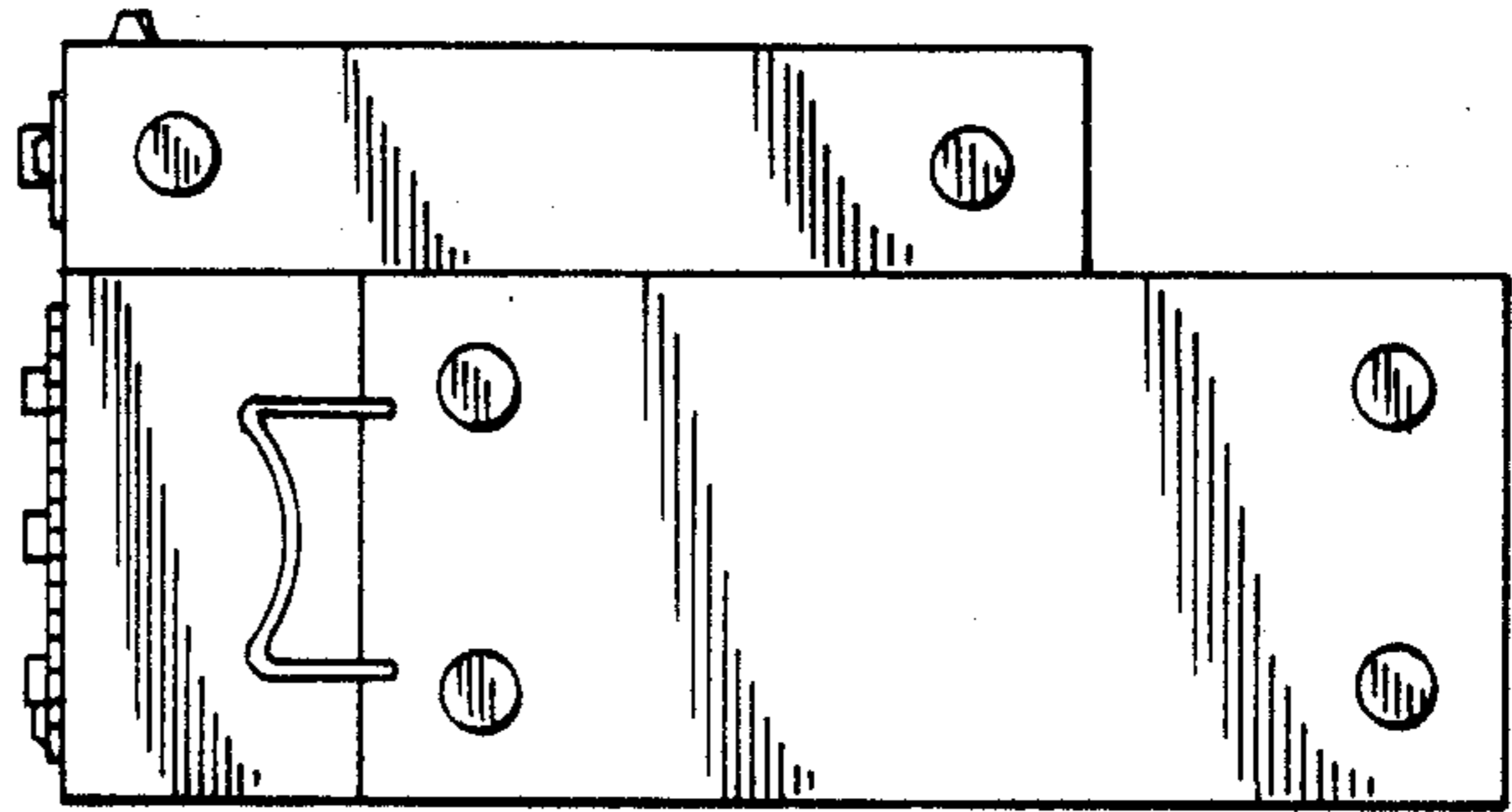

FIG. 6

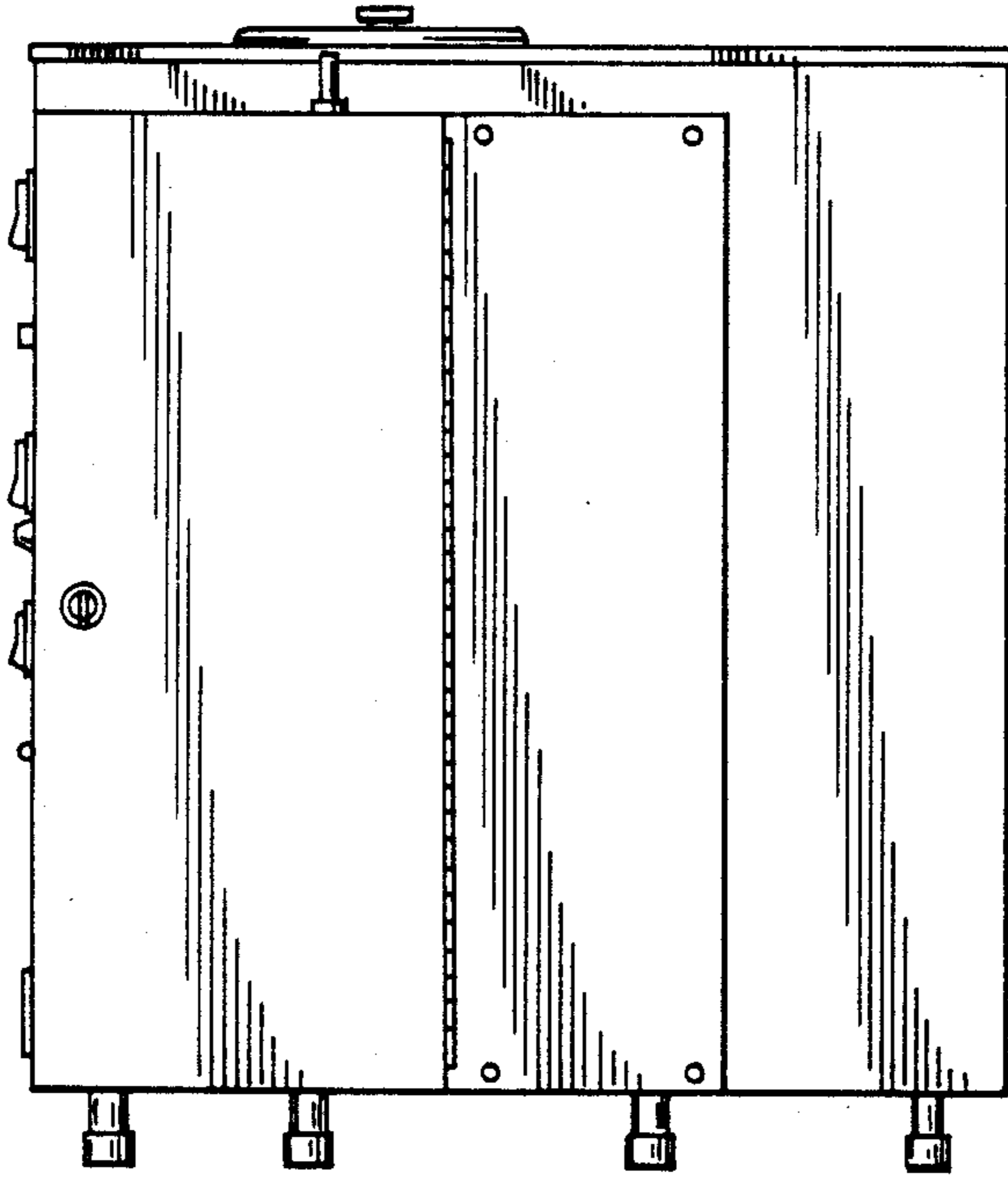

FIG. 7

