

[54] AUTOMOBILE TIRE

[75] Inventors: Toshio Hayakawa, Tokyo; Toru Osawa, Saitama, both of Japan

[73] Assignee: Bridgestone Corporation, Tokyo, Japan

[**] Term: 14 Years

[21] Appl. No.: 711,775

[22] Filed: Mar. 14, 1985

[30] Foreign Application Priority Data

Sep. 18, 1984 [JP] Japan 59-38394
 [52] U.S. Cl. D12/147
 [58] Field of Search D12/136, 137, 140, 146-151;
 152/209 R, 209 D

[56] References Cited

U.S. PATENT DOCUMENTS

D. 269,174 5/1983 Ingley et al. D12/136
 D. 284,648 7/1986 Babl et al. D12/140
 D. 284,650 7/1986 Mader D12/147

Primary Examiner—James M. Gandy
 Attorney, Agent, or Firm—Sughrue, Mion, Zinn,
 Macpeak & Seas

[57] CLAIM

The ornamental design for an automobile tire, as shown and described.

DESCRIPTION

FIG. 1 is a perspective view of an automobile tire showing our new design, it being understood that the tread pattern is repeated throughout the circumference of the tire, the opposite side being substantially the same as that shown;

FIG. 2 is an end elevational view thereof; and
 FIG. 3 is a side elevational view thereof.

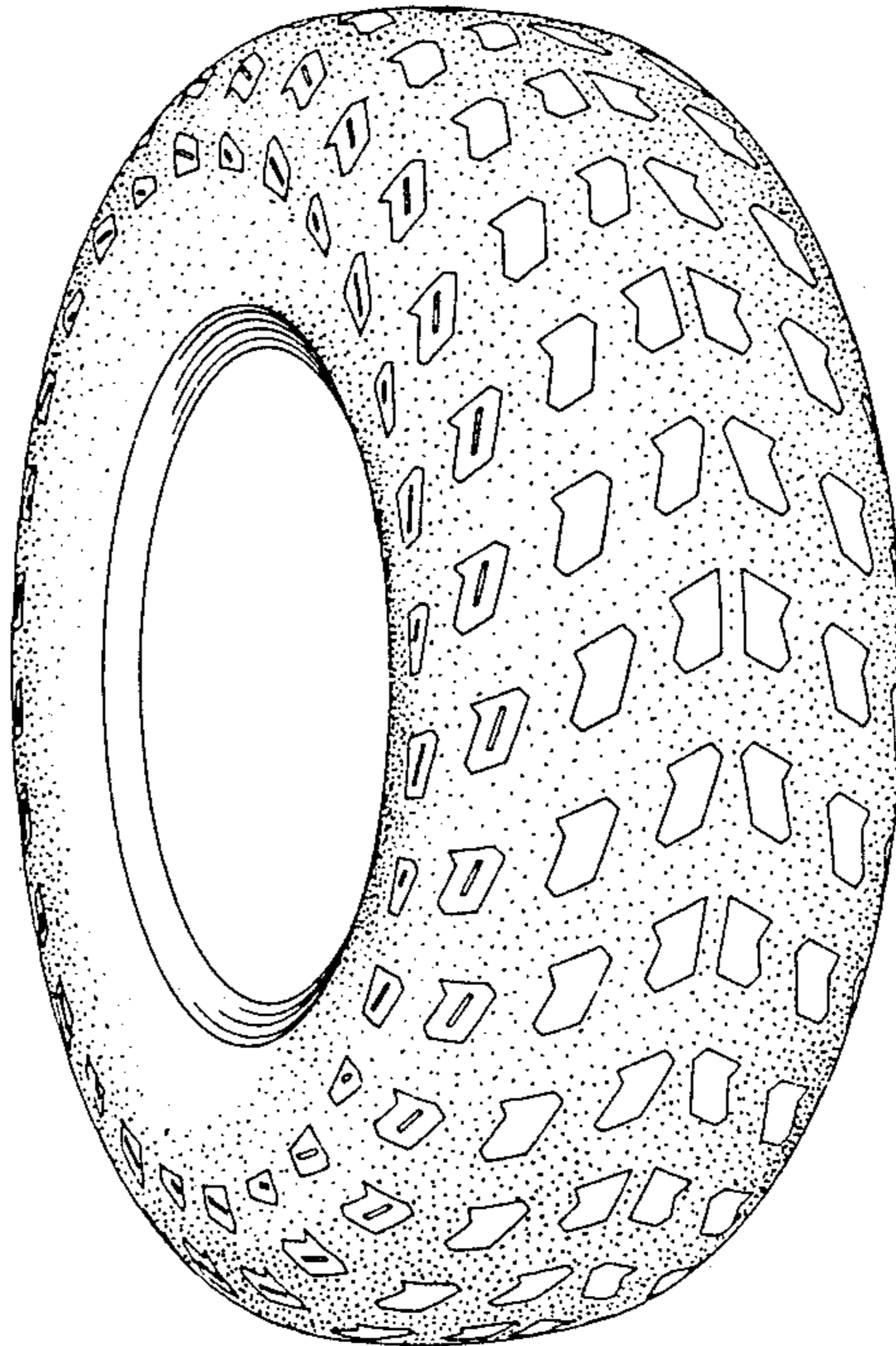

FIG. 2

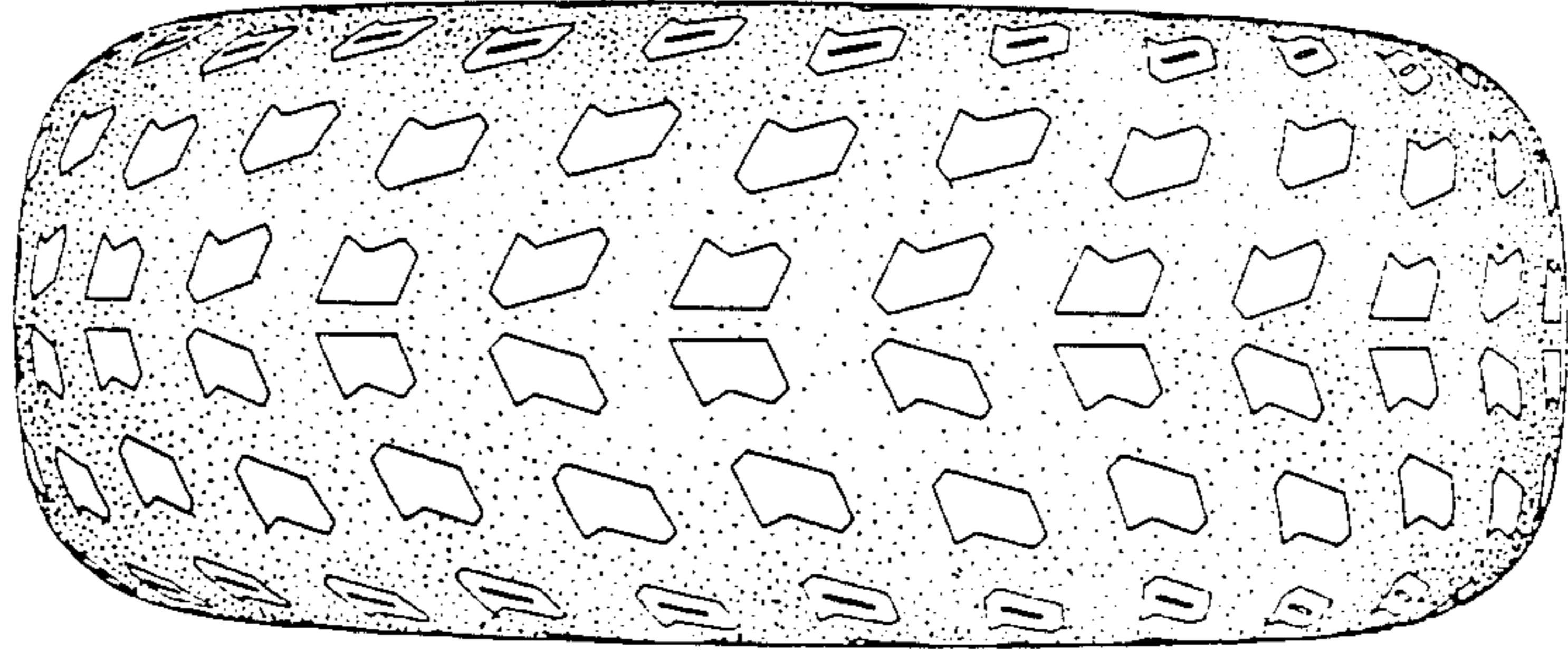

FIG. 1

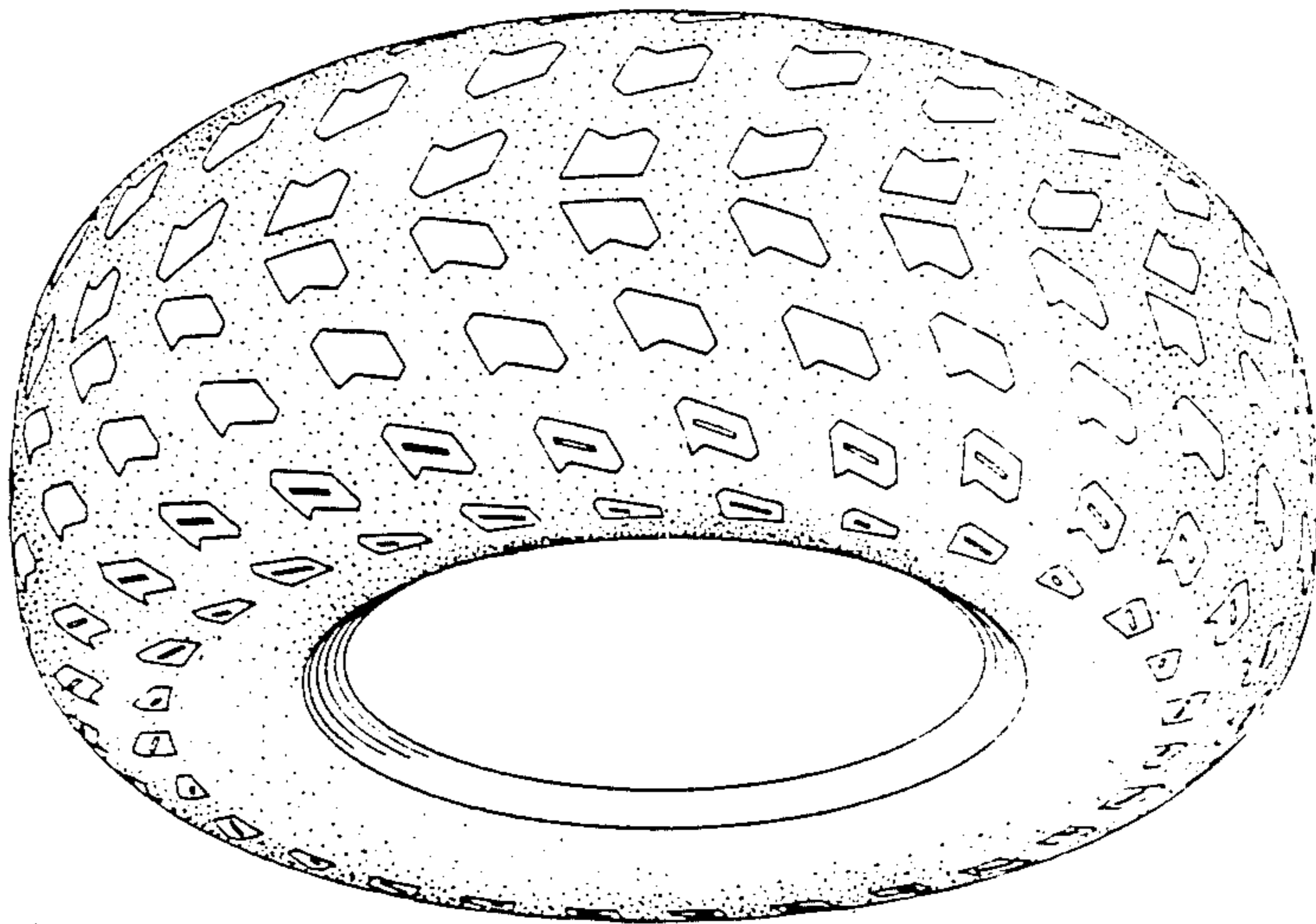

FIG. 3

