

[54] SHOE SOLE

[75] Inventors: Masanobu Inohara; Yoshiaki Hase,
both of Akashi, Japan

[73] Assignee: Asics Corporation, Japan

[**] Term: 14 Years

[21] Appl. No.: 724,609

[22] Filed: Apr. 17, 1985

[30] Foreign Application Priority Data

Jan. 19, 1985 [JP] Japan 60-1436

[52] U.S. Cl. D2/320

[58] Field of Search D2/319, 320, 311, 321,
D2/309-310; 36/32 R, 59 R, 59 A, 59 C,
114-115

[56] References Cited

U.S. PATENT DOCUMENTS

- D. 172,787 8/1954 Frary D2/320
- D. 272,772 2/1984 Kohno D2/320

- 1,594,056 7/1926 Floyd D2/311 X
- 3,513,571 5/1970 Larcher D2/319 X
- 3,629,962 12/1971 Brock 36/59 C
- 3,747,237 7/1973 Wilowski D2/311 X
- 4,559,724 12/1985 Norton 36/114 X

Primary Examiner—Nelson C. Holtje
Attorney, Agent, or Firm—Lyon & Lyon

[57] CLAIM

The ornamental design for a shoe sole, as shown.

DESCRIPTION

FIG. 1 is a bottom plan view of a shoe sole showing our new design;
 FIG. 2 is a top plan view thereof;
 FIG. 3 is a front elevational view thereof;
 FIG. 4 is a rear elevational view thereof;
 FIG. 5 is a right side elevational view thereof;
 FIG. 6 is a left side elevational view thereof;
 FIG. 7 is a cross-sectional view thereof as taken from line VII—VII of FIG. 1;
 FIG. 8 is a cross-sectional view thereof as taken from line VIII—VIII of FIG. 1.

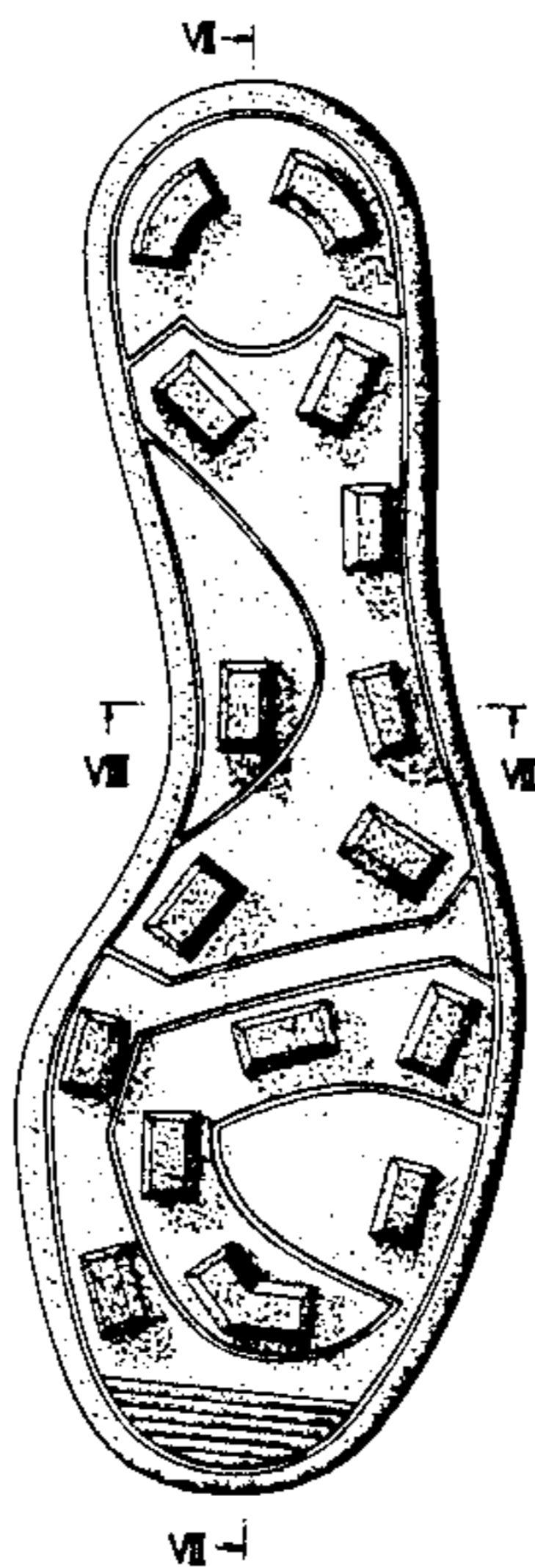

FIG. 1

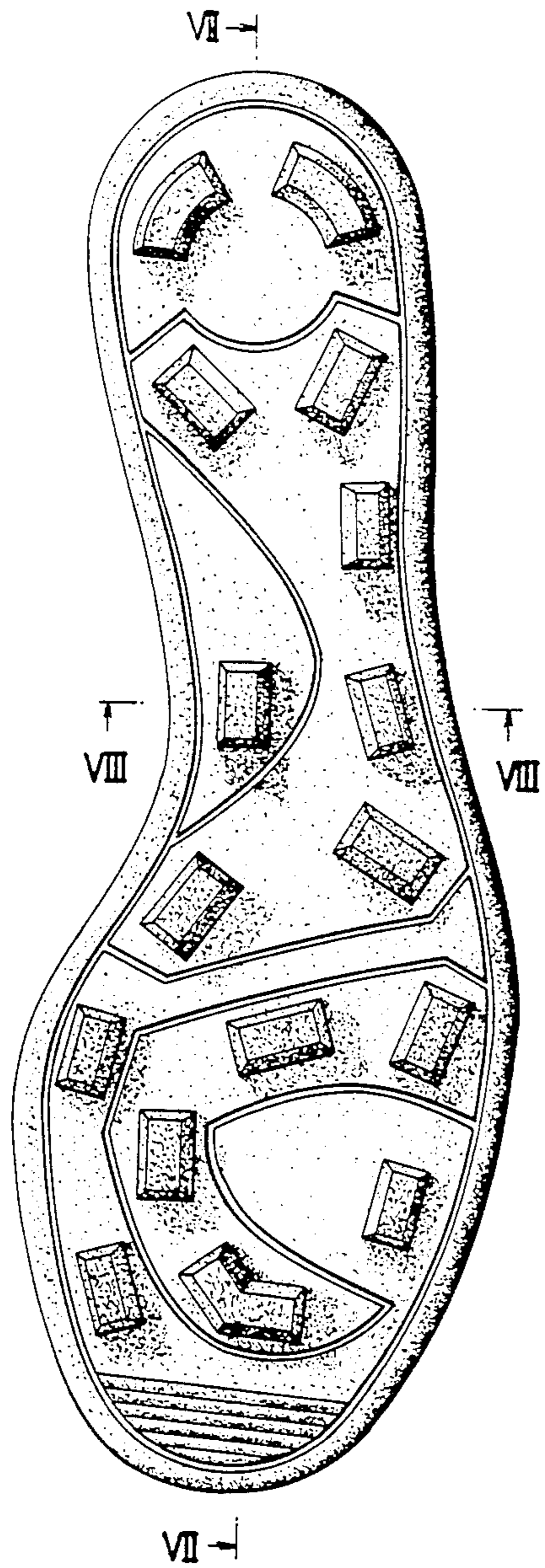

FIG. 2

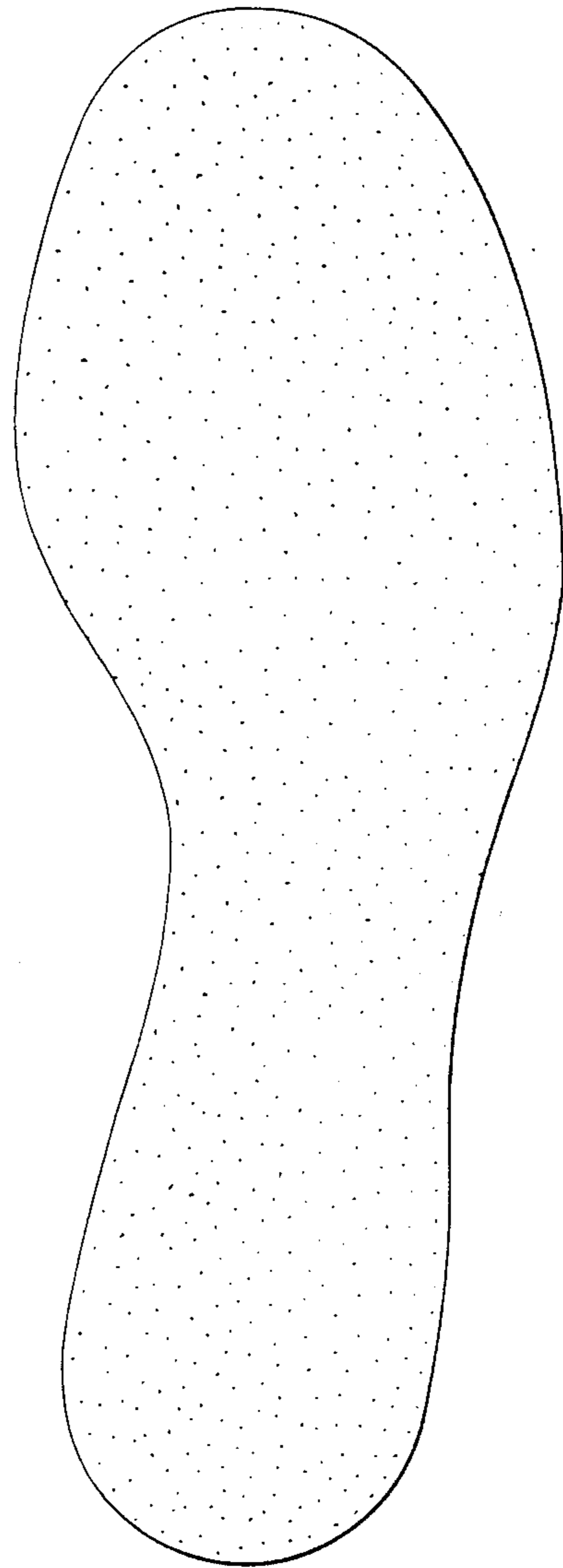

FIG. 3

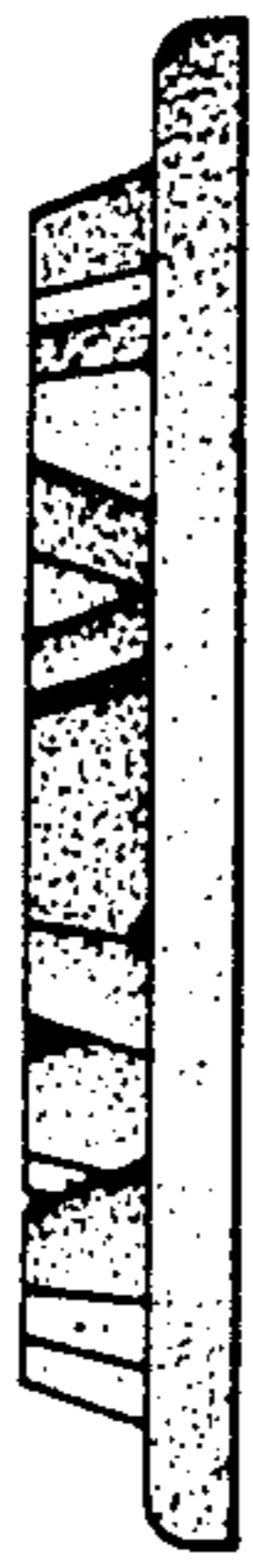

FIG. 4



FIG. 5

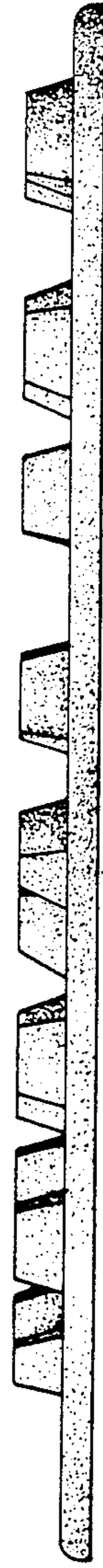

FIG. 6



FIG. 7

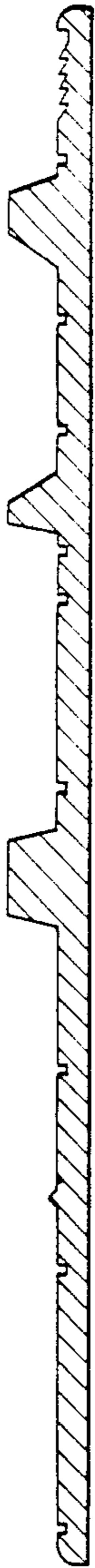

FIG. 8

