

[54] BELT BUCKLE RACK

[76] Inventor: Walter R. Belden, 300 E. Prosser Rd., #25A, Cheyenne, Wyo. 82007

[\*\*] Term: 14 Years

[21] Appl. No.: 688,971

[22] Filed: Jan. 4, 1985

[52] U.S. Cl. .... D6/316; D6/320; D6/563

[58] Field of Search ..... D6/315, 320, 316, 553, D6/569, 563; 211/13, 60.1, 87; 206/486

[56] References Cited

U.S. PATENT DOCUMENTS

- D. 197,014 12/1963 Reger ..... D6/566
- D. 244,979 7/1977 Gitlitz ..... D6/320
- D. 260,450 7/1882 Cahoone ..... 211/13
- D. 284,426 7/1986 Morris ..... D6/569
- 791,912 6/1905 Jackson .
- 1,201,979 10/1916 Noyes .
- 1,410,925 3/1922 Kempton ..... 206/486

- 2,366,085 12/1944 Brothers ..... 211/60.1
- 3,497,079 2/1970 Kulwiec .
- 4,327,837 5/1982 Ross .

Primary Examiner—B. J. Bullock  
Attorney, Agent, or Firm—Roylance, Abrams, Berdo & Goodman

[57] CLAIM

The ornamental design for a belt buckle rack, as shown and described.

DESCRIPTION

FIG. 1 is a front elevational view of a belt buckle rack showing my new design;  
 FIG. 2 is a right side elevational view thereof, the side opposite being a mirror image;  
 FIG. 3 is a rear elevational view thereof;  
 FIG. 4 is a top plan view thereof;  
 FIG. 5 is a bottom plan view thereof;  
 FIG. 6 is a front elevational view of a second embodiment of the design of FIG. 1, the only differences being a decrease in width and the number of apertures.

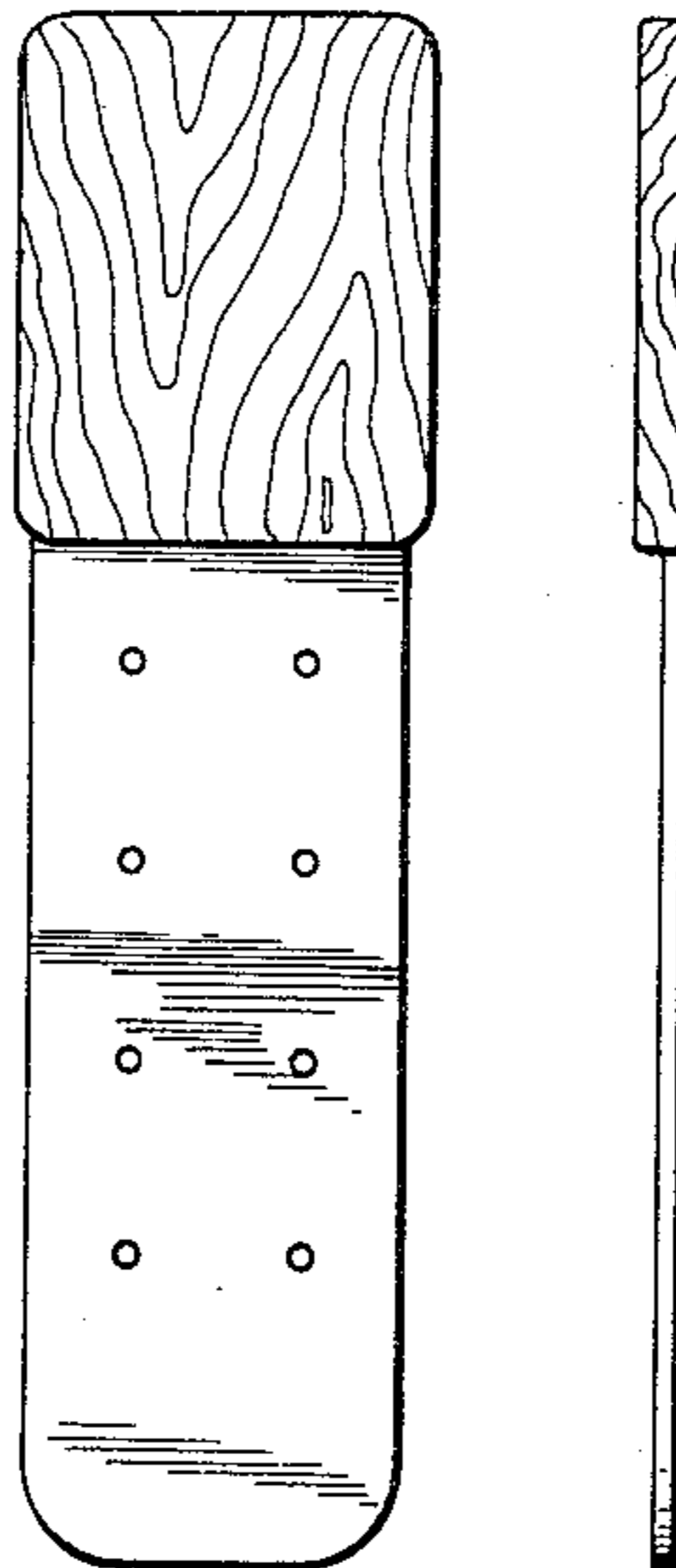

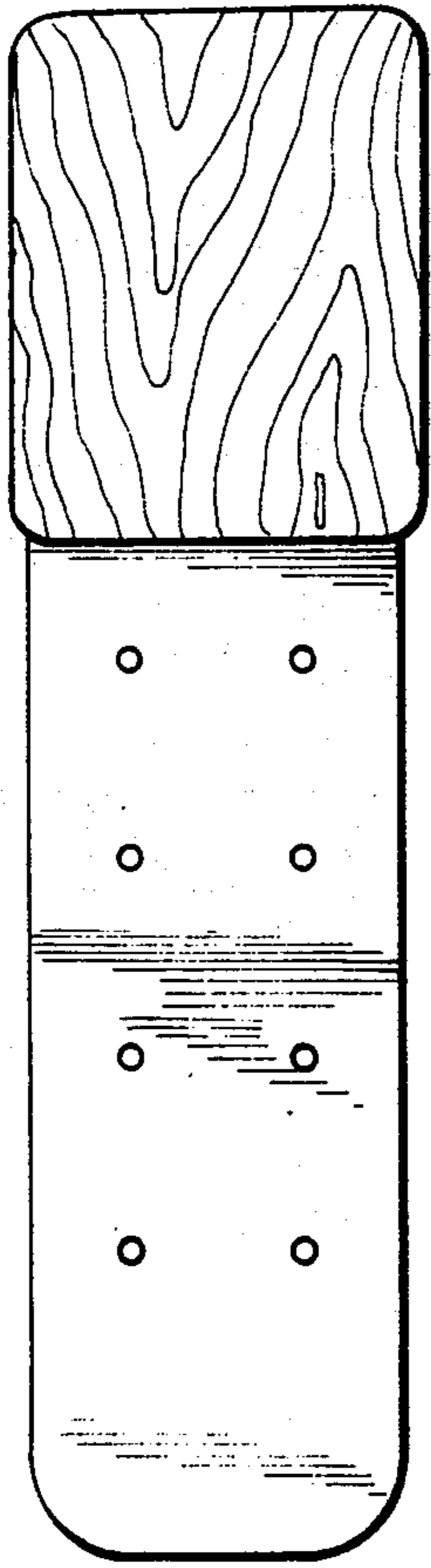

FIG. 1



FIG. 2

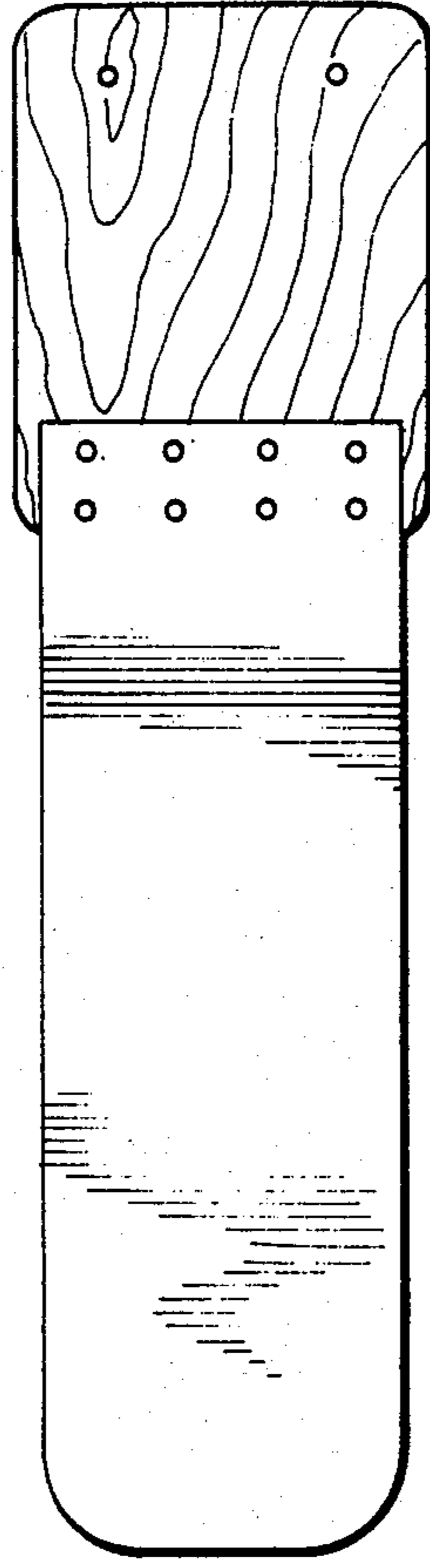

FIG. 3

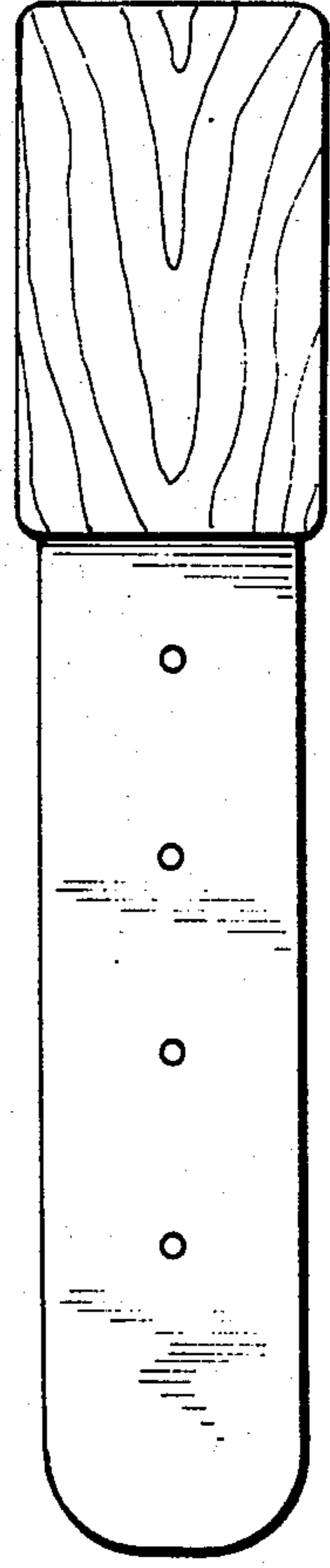

FIG. 6

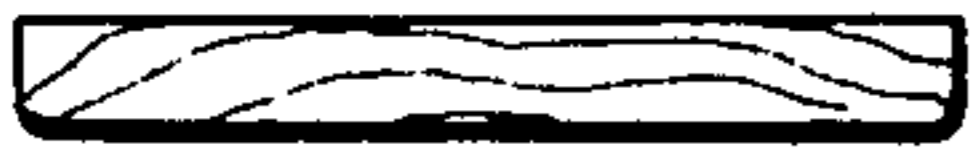

FIG. 4



FIG. 5