

[54] **ATTACHE CASE OR SIMILAR ARTICLE**

[75] **Inventor: Walter Bialo, New Rochelle, N.Y.**

[73] **Assignee: Ventura Travelware, Inc., Long Island City, N.Y.**

[**] **Term: 14 Years**

[21] **Appl. No.: 723,495**

[22] **Filed: Apr. 12, 1985**

[52] **U.S. Cl. D3/76; D3/77**

[58] **Field of Search D3/30.1, 42, 71, 76, D3/77; 190/100, 115, 119, 900, 901**

[56] **References Cited**

U.S. PATENT DOCUMENTS

- D. 233,487 10/1974 Weir D3/77
- D. 252,235 6/1979 Davis D3/76

- D. 279,623 7/1985 Blomquist et al. D3/76
- D. 283,654 5/1986 Kim D3/76

Primary Examiner—George P. Word
Attorney, Agent, or Firm—McAulay, Fields, Fisher, Goldstein & Nissen

[57] **CLAIM**

The ornamental design for an attache case or similar article, substantially as shown and described.

DESCRIPTION

FIG. 1 is a perspective view of an attache case showing my new design;
FIG. 2 is a top plan view thereof;
FIG. 3 is a side elevational view, the opposite side being substantially the same;
FIG. 4 is an end elevational view, the opposite end being substantially the same; and
FIG. 5 is a bottom plan view thereof.

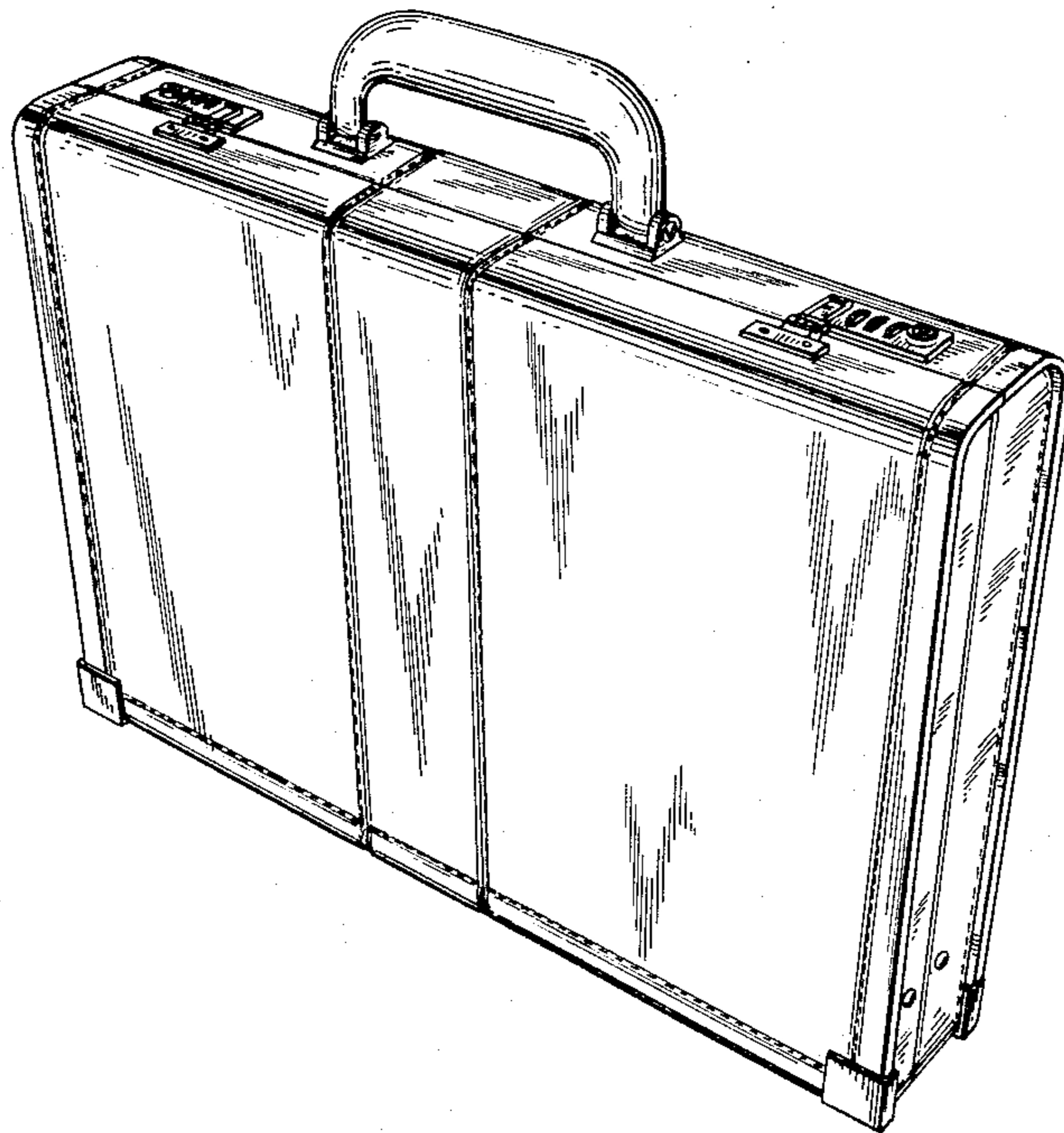

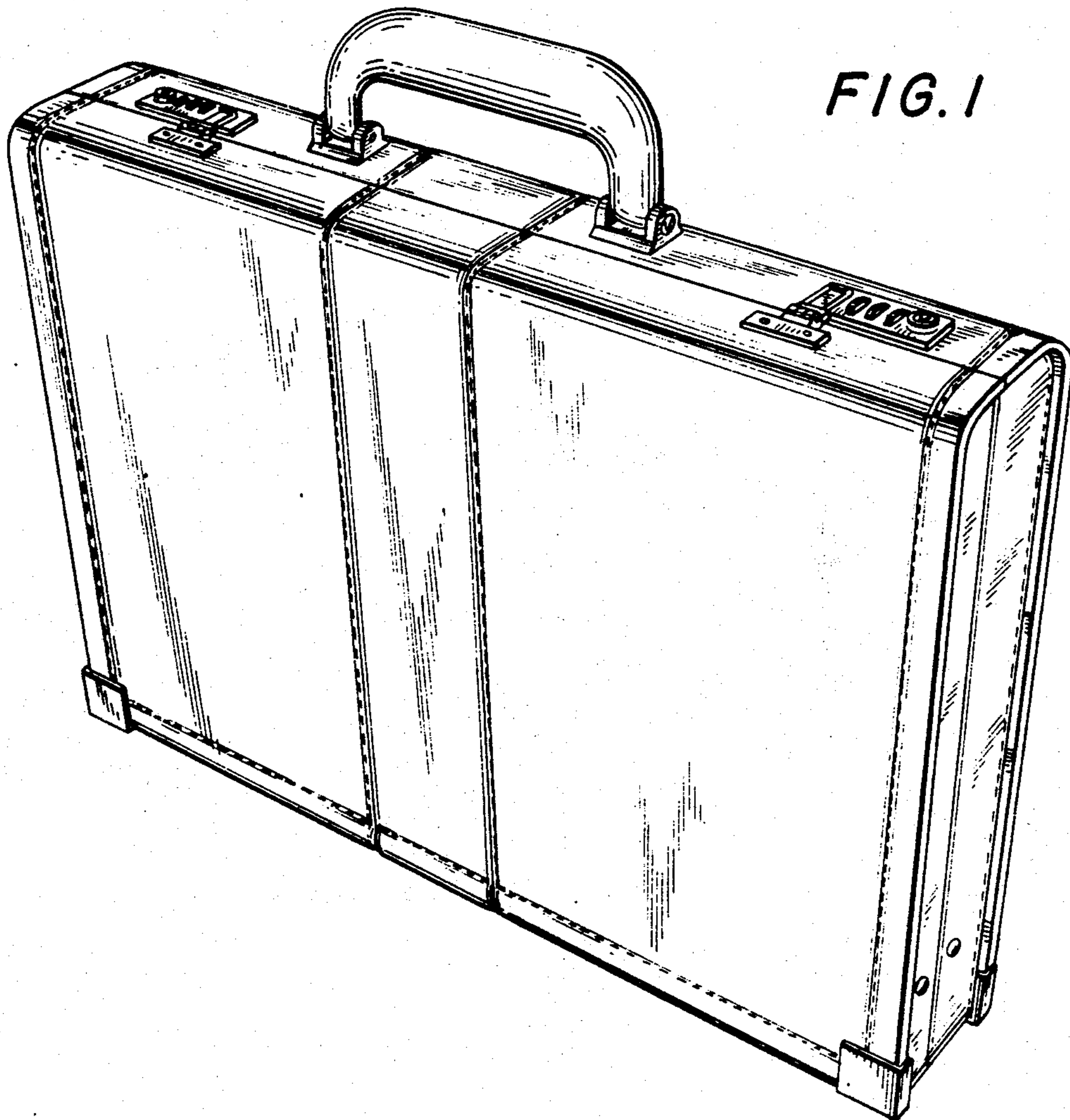
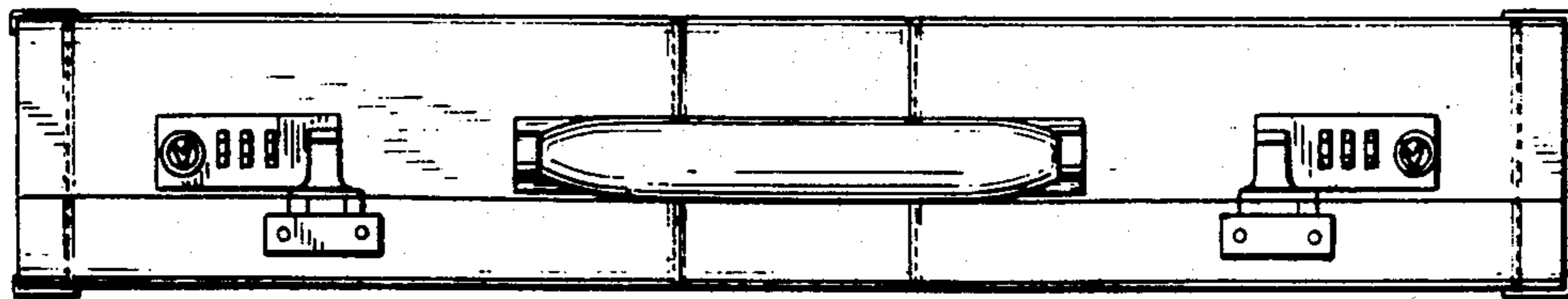

FIG. 1

FIG. 2



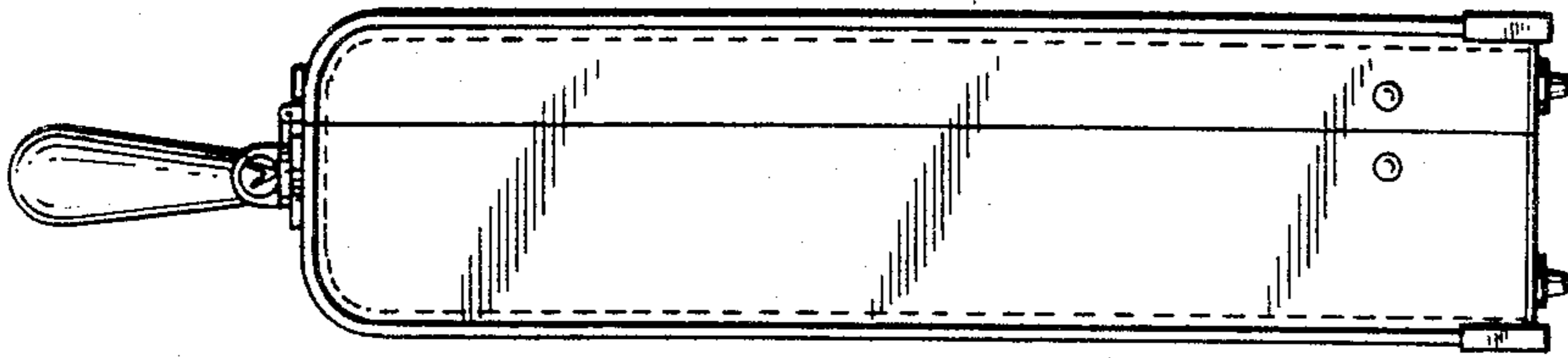

FIG. 4

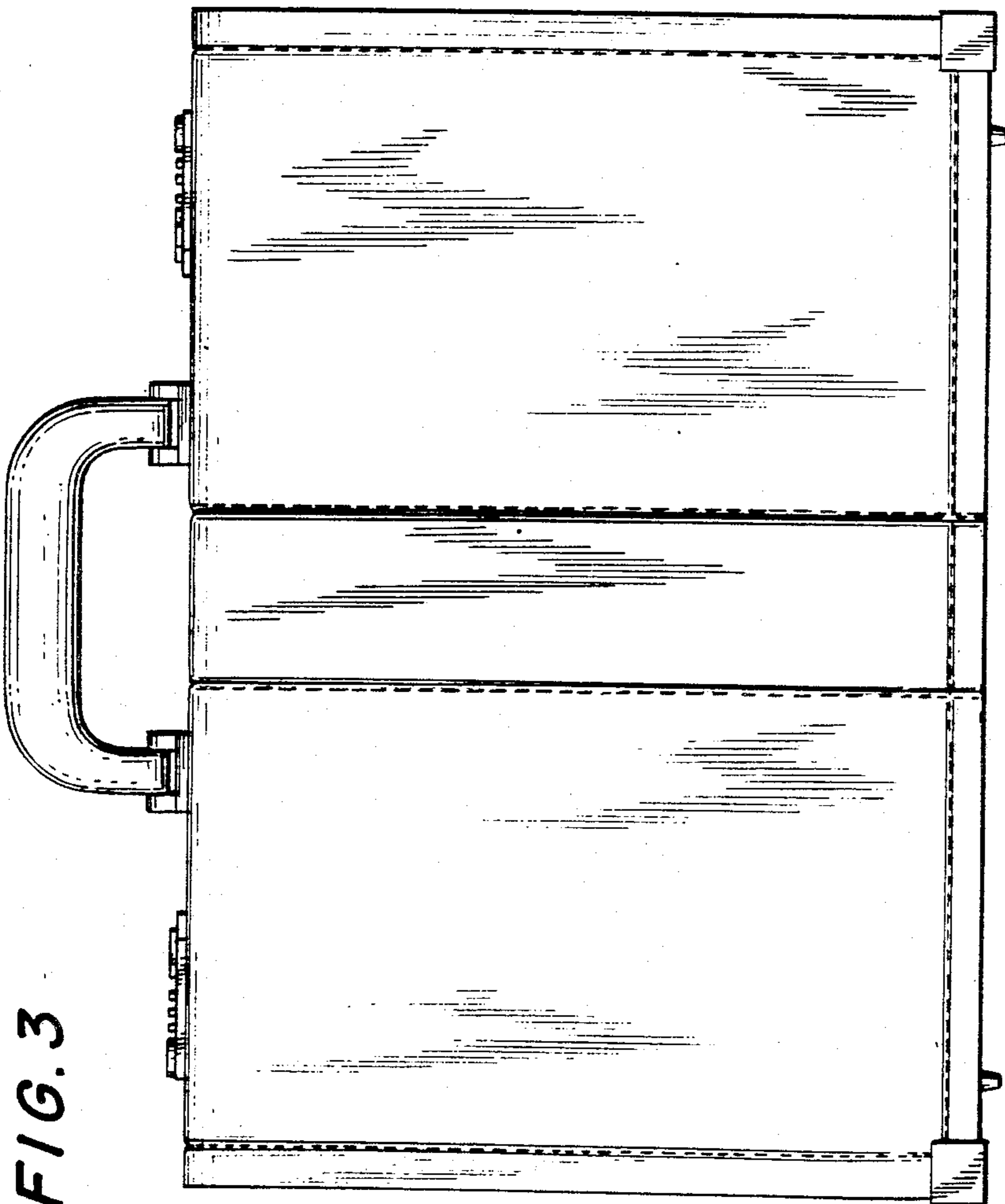

FIG. 3

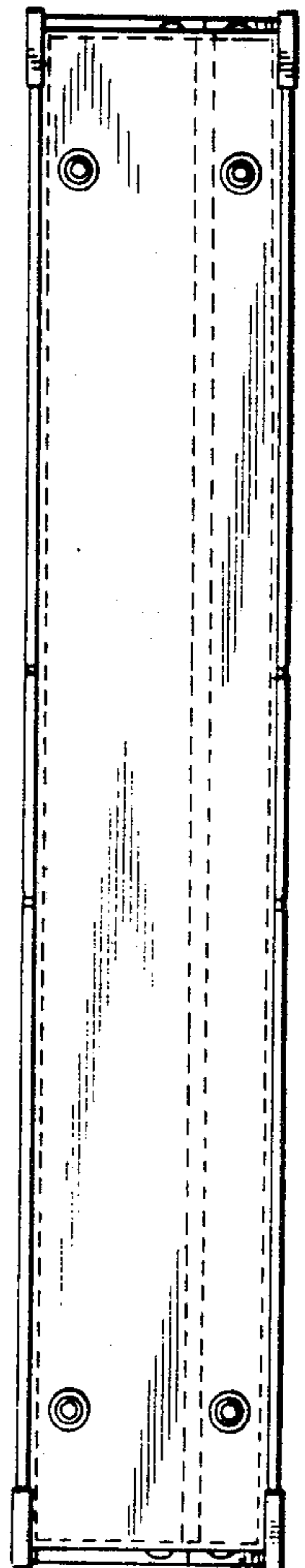

FIG. 5