

United States Patent [19]

Porchia

[11] Patent Number: **Des. 291,620**

[45] Date of Patent: **** Sep. 1, 1987**

[54] **ICE CREAM CONE HOLDER**

[76] Inventor: **Emanuel Porchia, 423 West 5th, Eldorado, Ark. 71731**

[**] Term: **14 Years**

[21] Appl. No.: **568,209**

[22] Filed: **Nov. 5, 1984**

[52] U.S. Cl. **D1/105; D7/70**

[58] Field of Search **D1/100-199; D7/70, 76; 426/139, 104; 211/60.1; 248/152 X**

[56] **References Cited**

U.S. PATENT DOCUMENTS

D. 45,607	4/1914	Sweers	D7/70
D. 187,545	3/1960	Dennis	D7/70
1,920,995	8/1933	Legge	229/1.5 H
2,362,595	11/1944	Torrison	229/1.5 H
2,483,166	9/1949	Amberg	D7/70 X
2,785,551	3/1957	Holzwarth et al.	D7/70 X

2,920,804	1/1960	Minton	D7/70 X
2,948,452	8/1960	Grogan et al.	D7/76 X
3,306,512	2/1967	Pagnini	D7/70 X
3,351,258	11/1967	Evantash	D7/70 X

Primary Examiner—Bernard Ansher
Assistant Examiner—Linda Titolo
Attorney, Agent, or Firm—Stephen D. Carver

[57] **CLAIM**

The ornamental design for an ice cream cone holder, as shown and described.

DESCRIPTION

FIG. 1 is a top perspective view of an ice cream cone holder showing my new design;
FIG. 2 is a top plan view thereof;
FIG. 3 is a side elevational view thereof, the opposite side being a mirror image thereof;
FIG. 4 is a bottom plan view thereof; and
FIG. 5 is a cross-sectional view thereof taken on line 5—5 of FIG. 2.

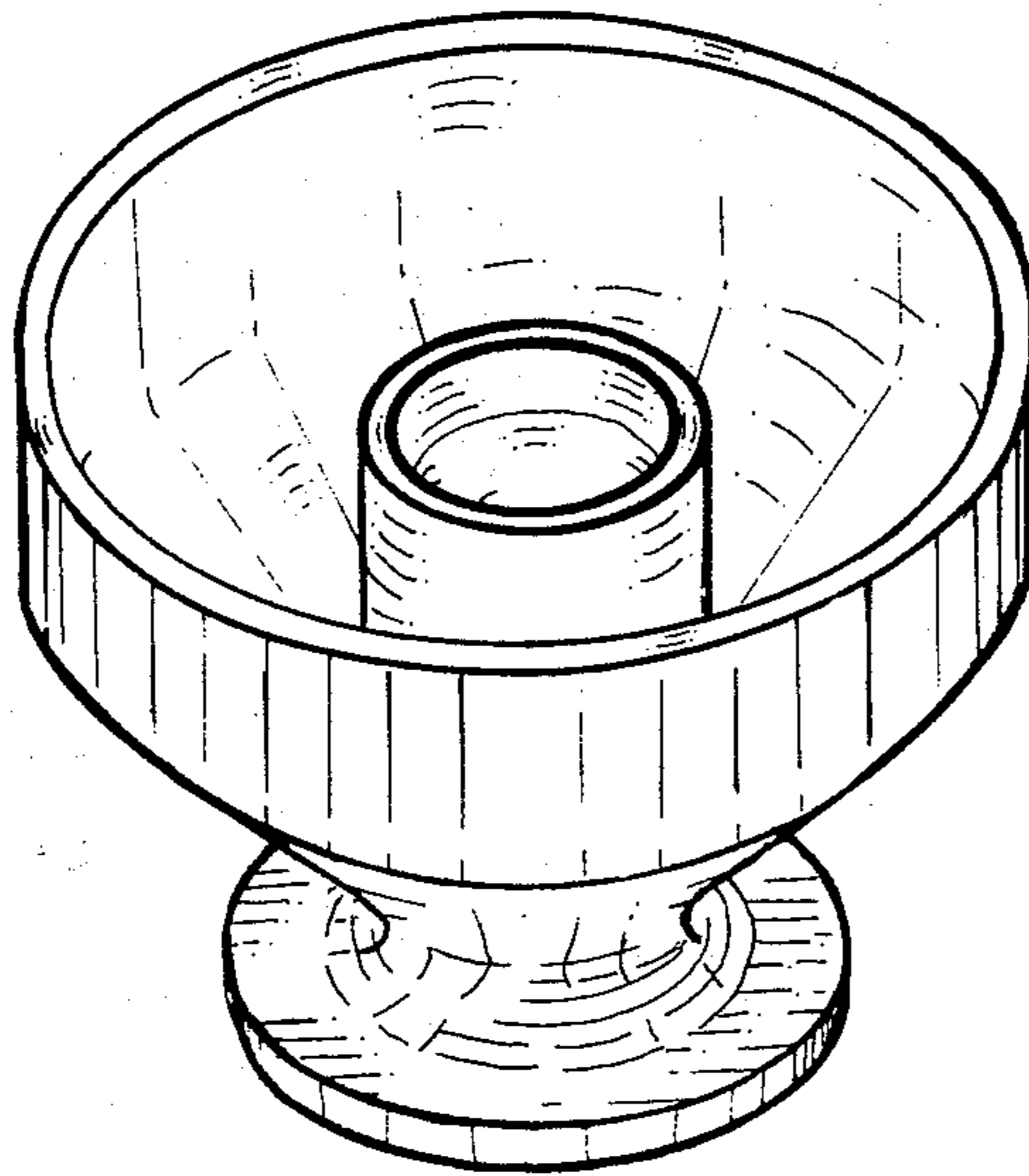

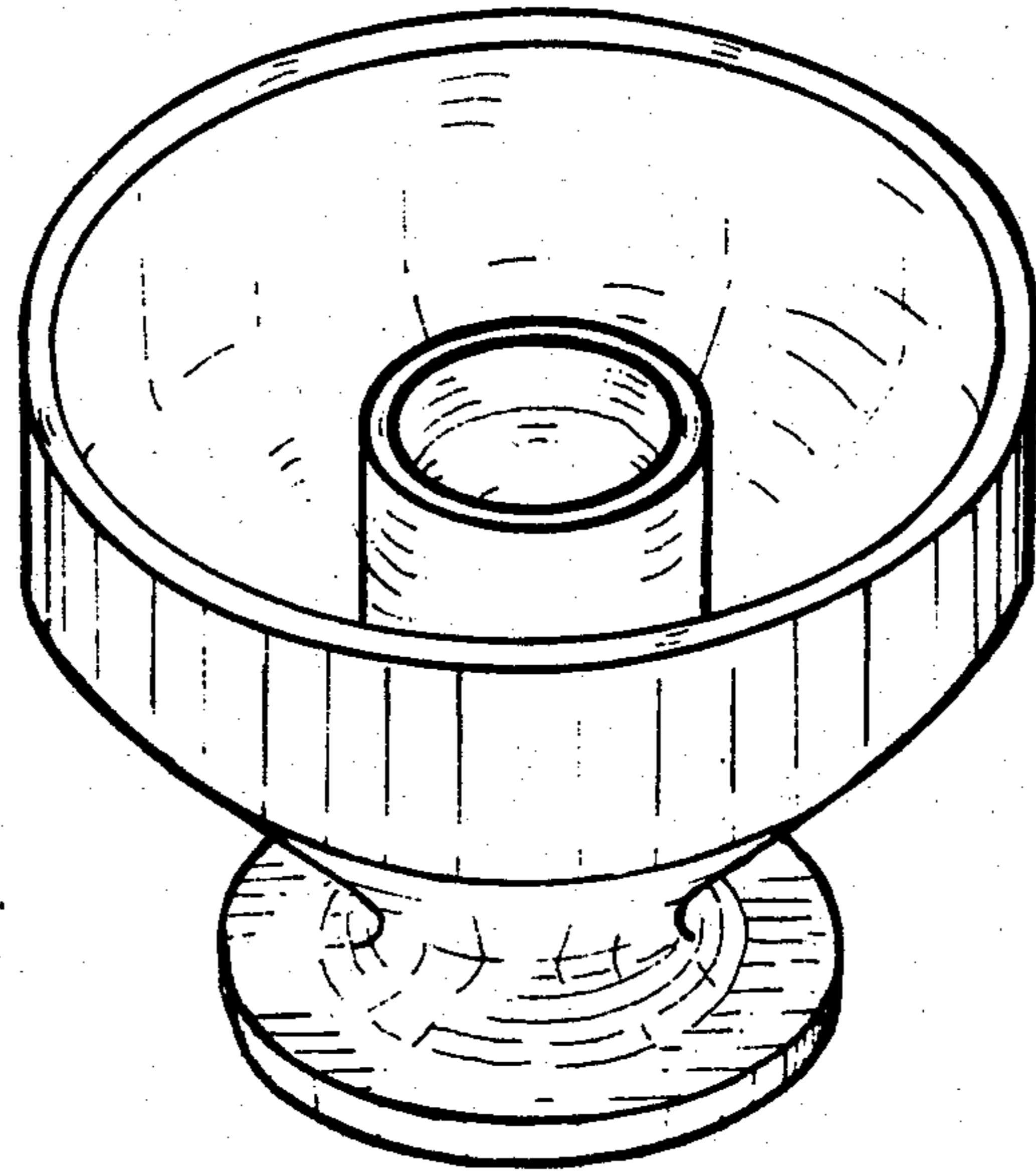

FIG. 1

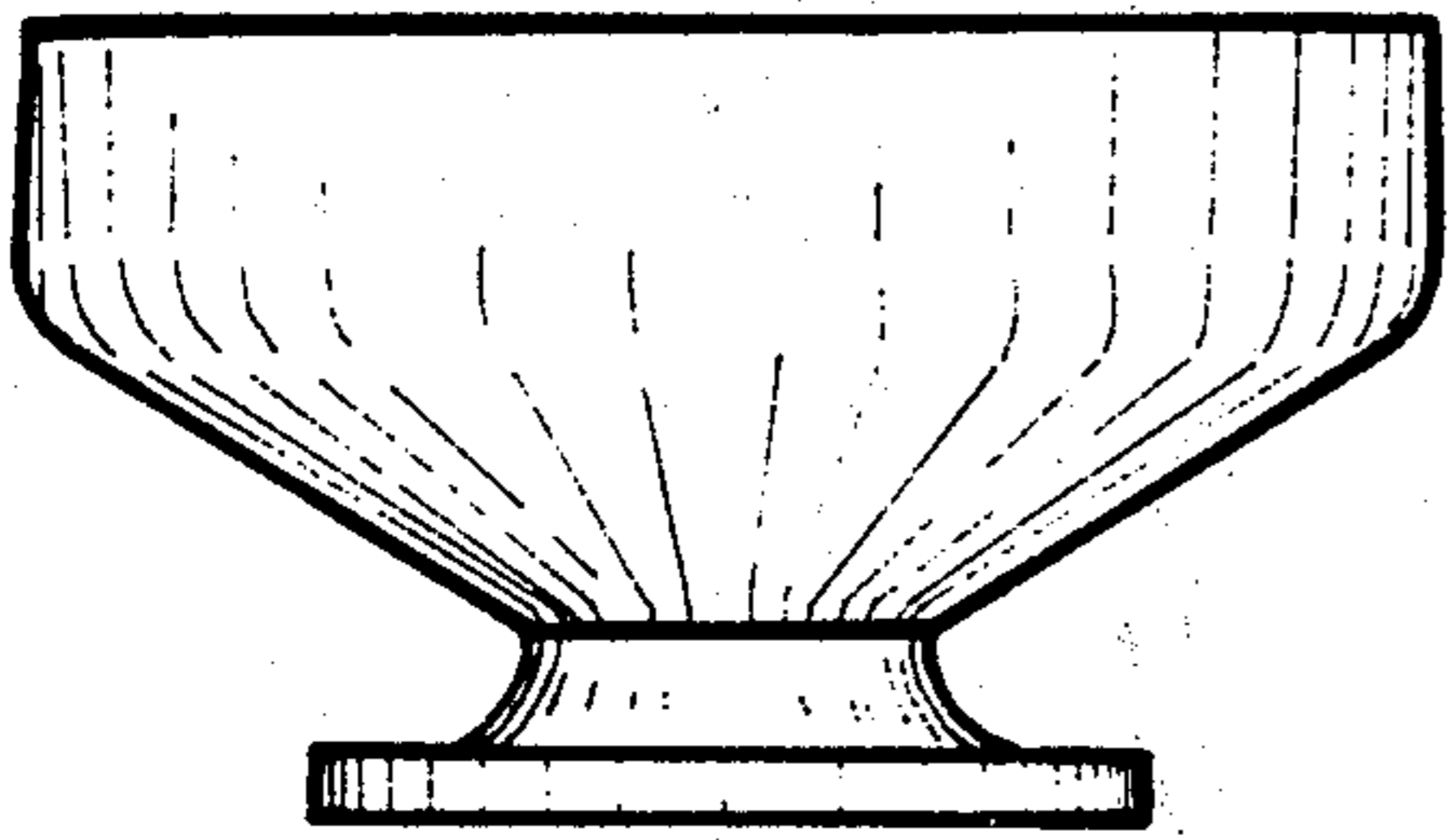

FIG. 3

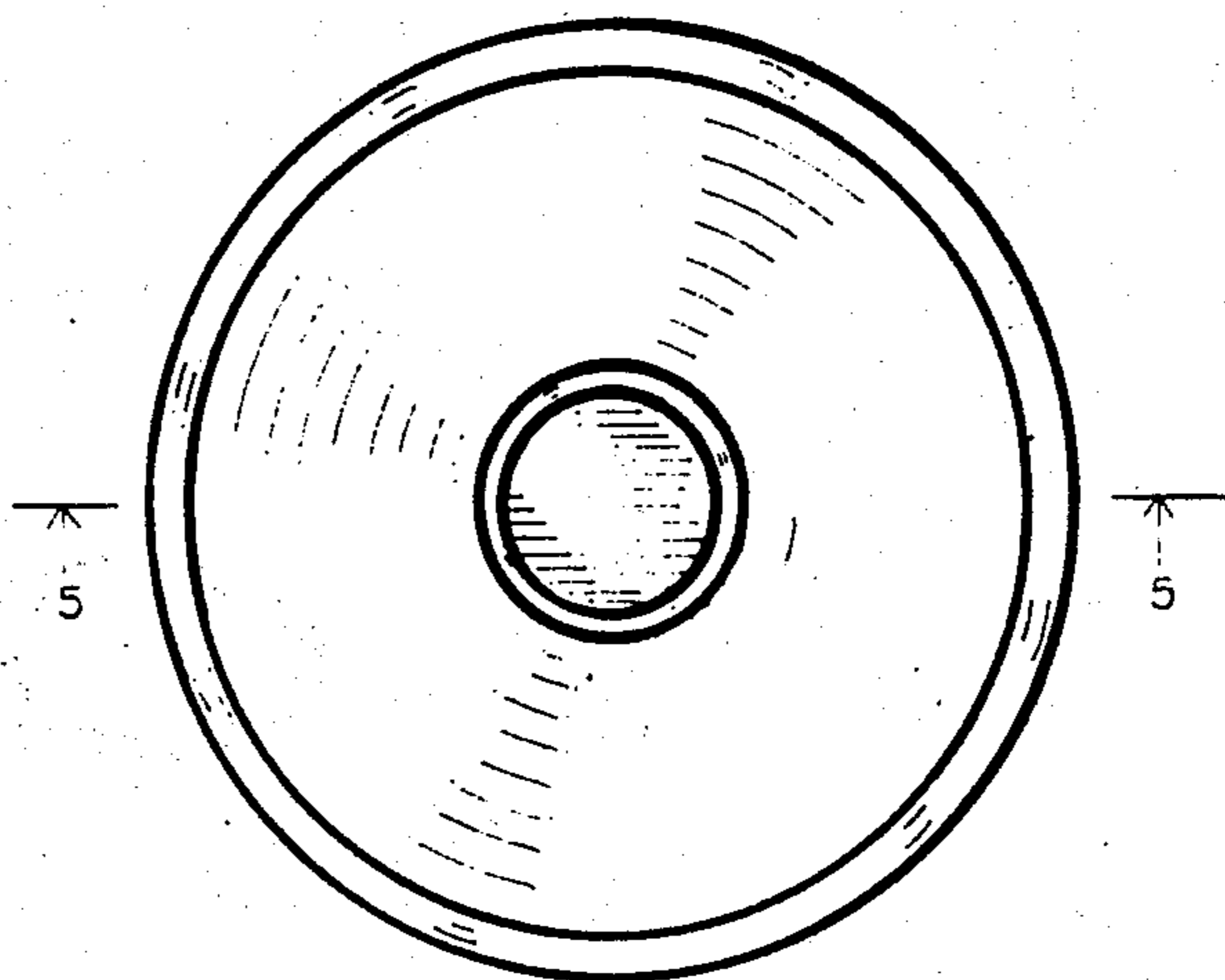

FIG. 2

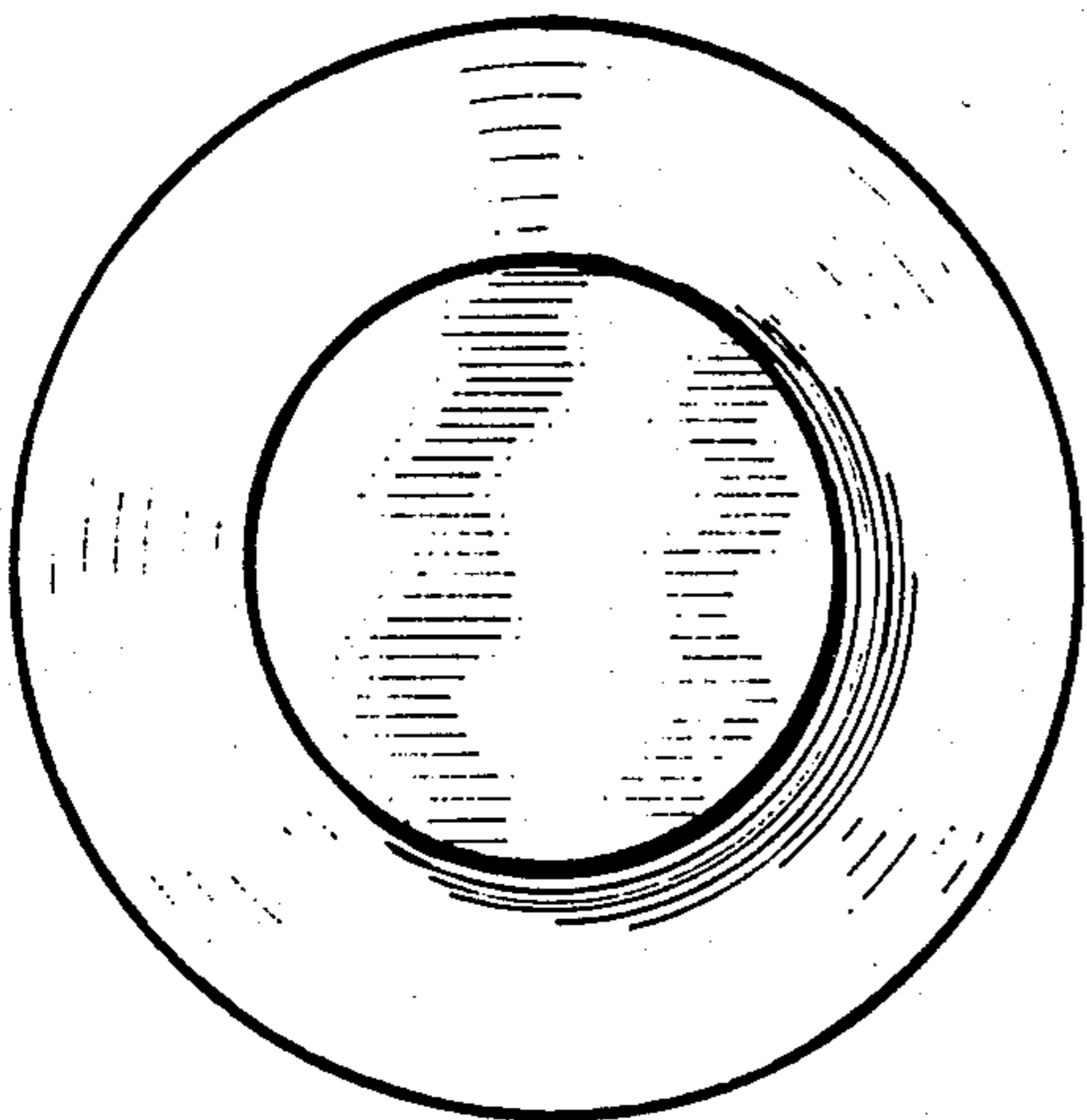

FIG. 4

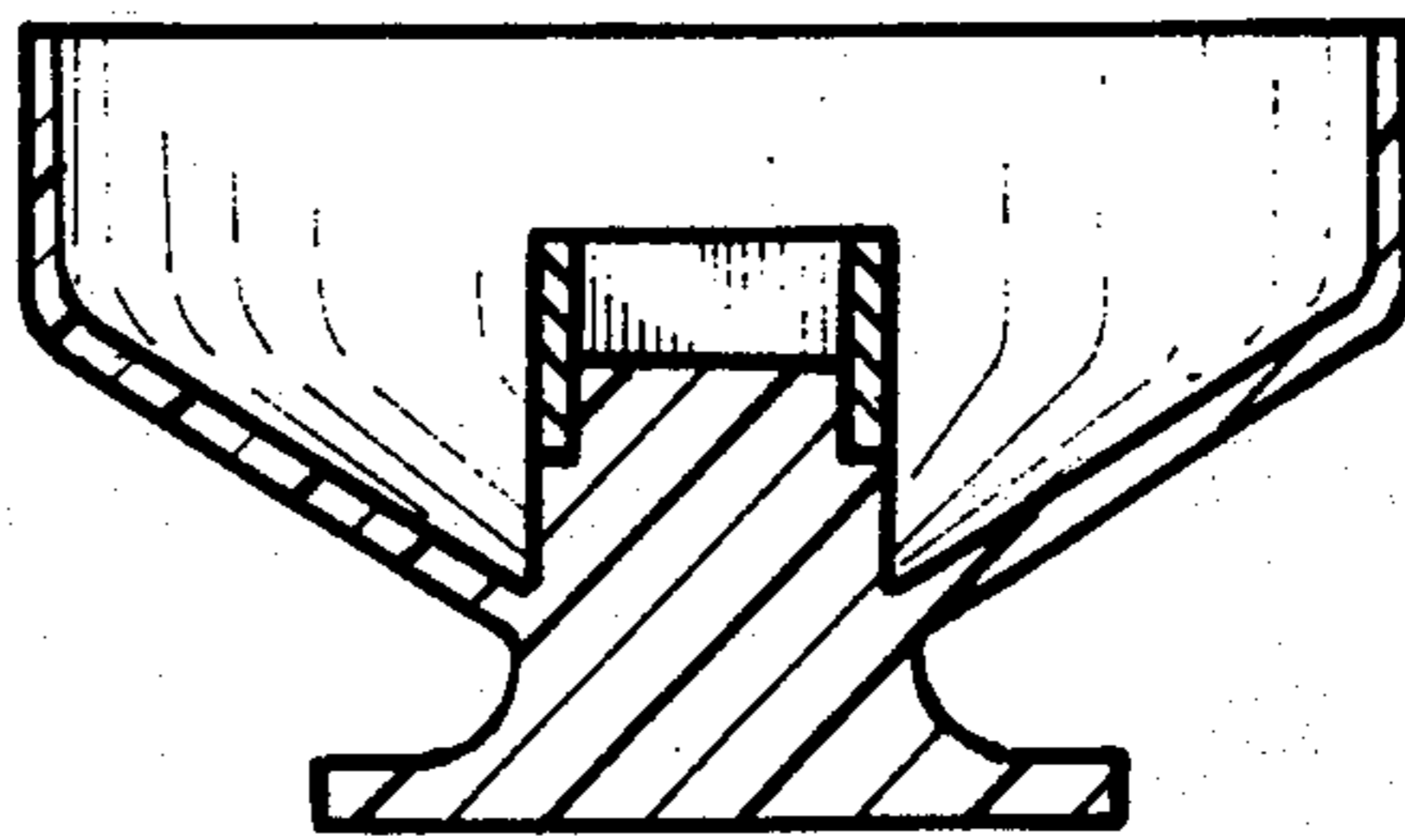

FIG. 5