

[54] IRON

[75] Inventors: Shinri Ogawa; Yutaka Tanii, both of Tottori, Japan

[73] Assignee: Sanyo Electric Co., Ltd., Japan

[**] Term: 14 Years

[21] Appl. No.: 716,258

[22] Filed: Mar. 26, 1985

[30] Foreign Application Priority Data

Sep. 27, 1984 [JP] Japan 59-40167

[52] U.S. Cl. D32/70

[58] Field of Search D32/68-73; 38/69, 74, 75, 77.1-77.9, 88, 94, 96, 142; 219/245-259, 271-276

[56] References Cited

U.S. PATENT DOCUMENTS

- D. 214,753 7/1969 Schellens D32/70
- D. 240,997 8/1976 Julkenbeck D32/70
- D. 285,376 8/1986 Stutzer et al. D32/70

Primary Examiner—Catherine E. Kemper
Attorney, Agent, or Firm—Darby & Darby

[57] CLAIM

The ornamental design for an iron, as shown and described.

DESCRIPTION

- FIG. 1 is a perspective view of an iron, showing our new design;
- FIG. 2 is a left side elevational view, the right side being a mirror image thereof;
- FIG. 3 is a bottom plan view thereof;
- FIG. 4 is a top plan view thereof;
- FIG. 5 is a front elevational view thereof;
- FIG. 6 is a rear elevational view thereof.

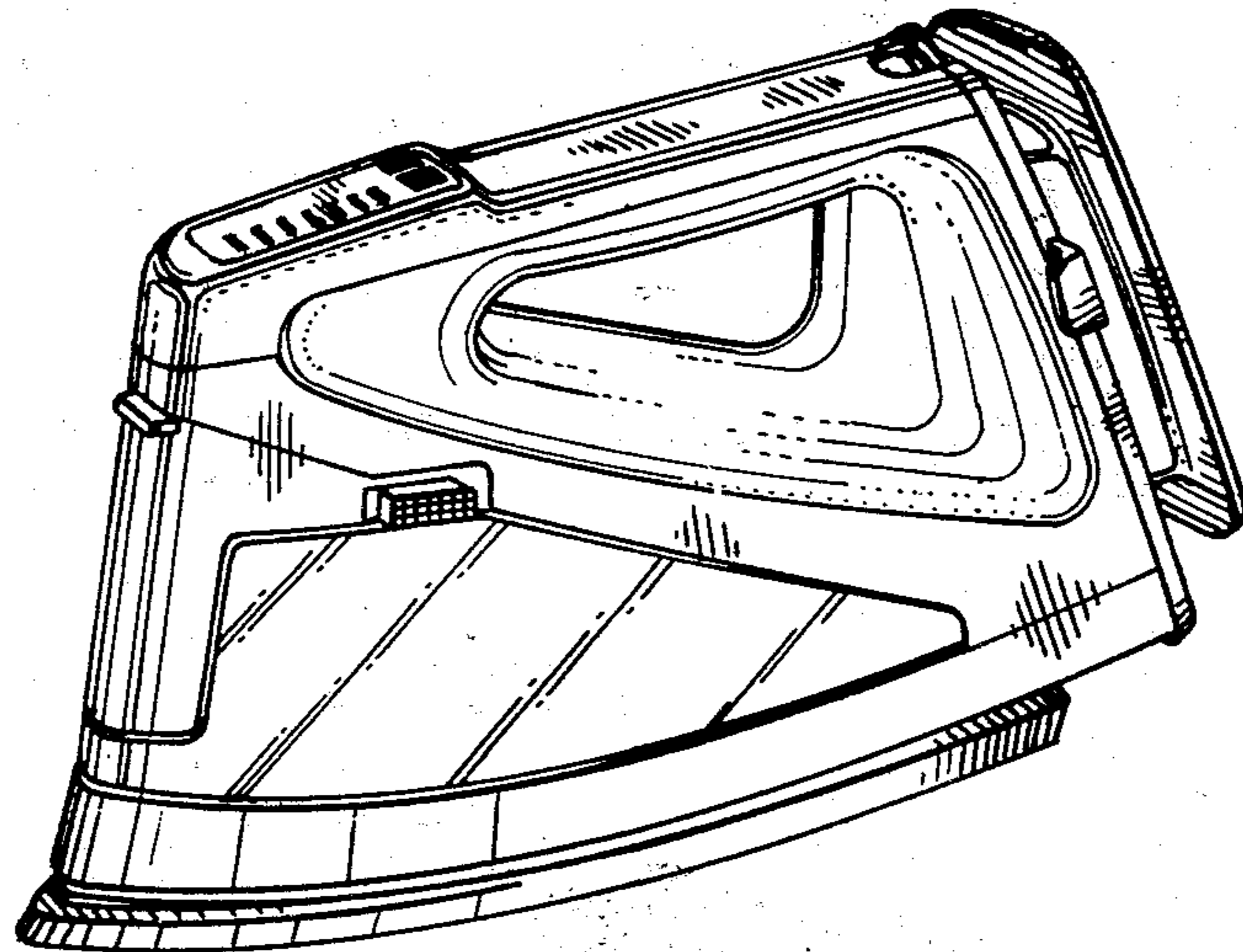

FIG. 1

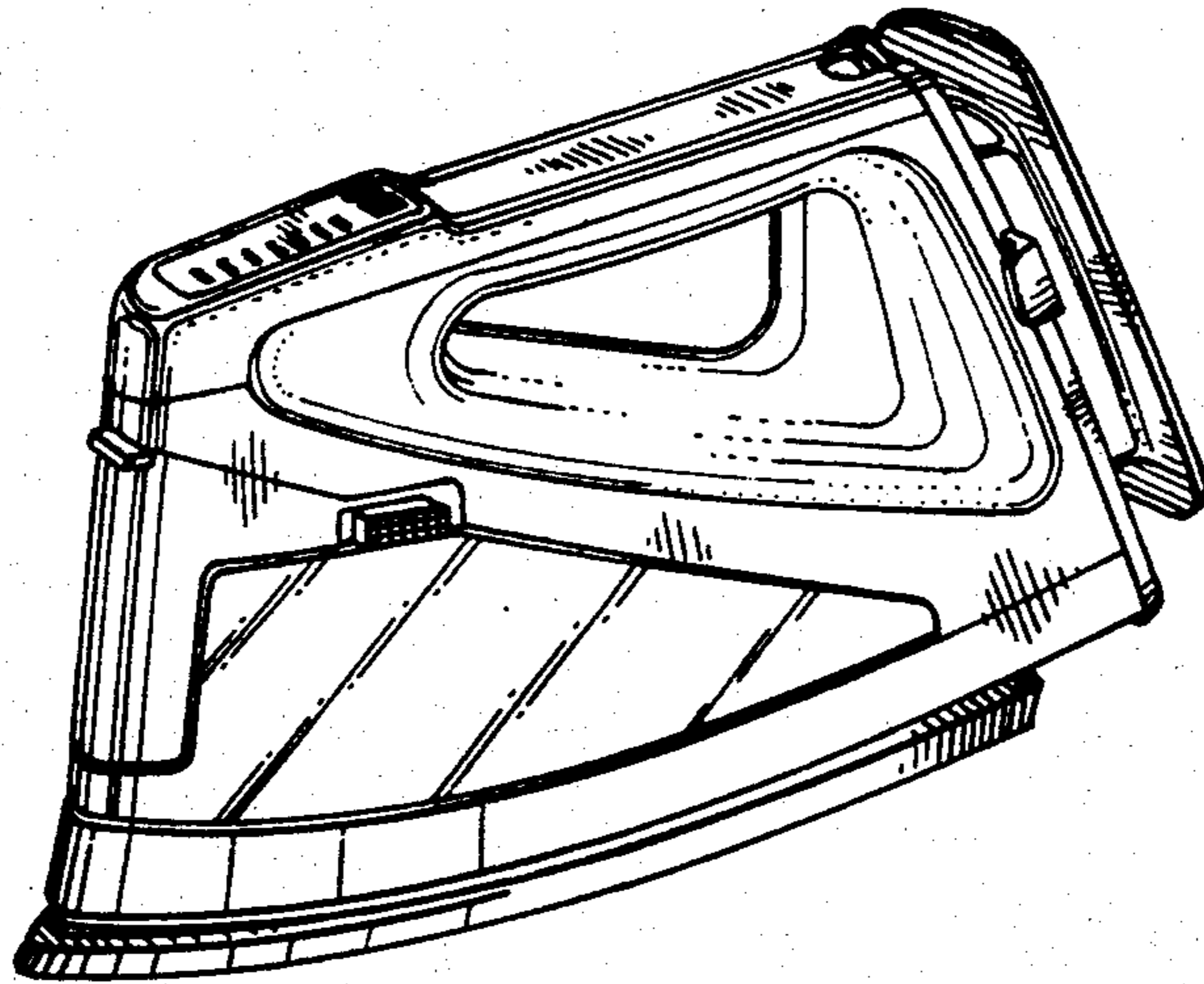

FIG. 2

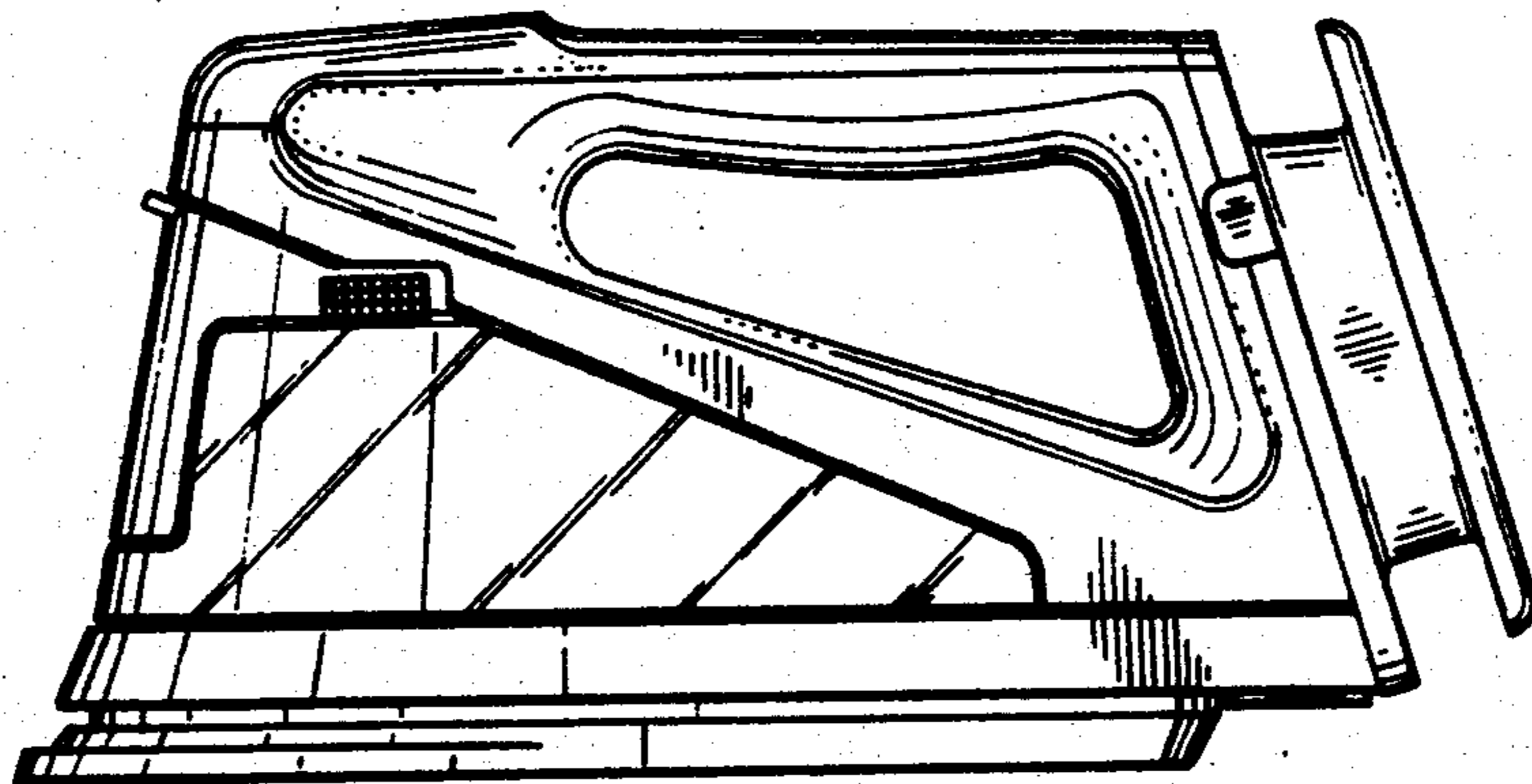

FIG. 3

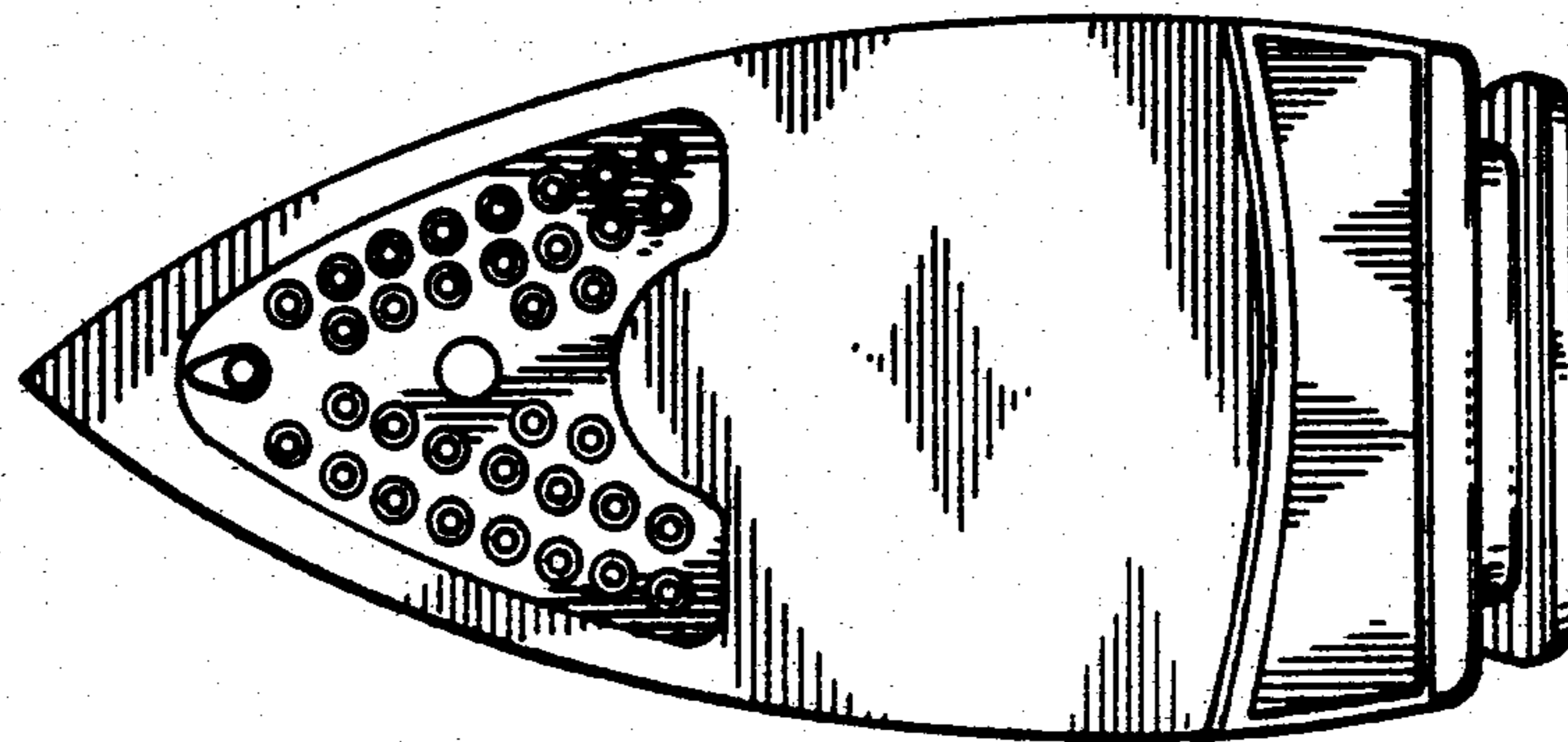

FIG. 4

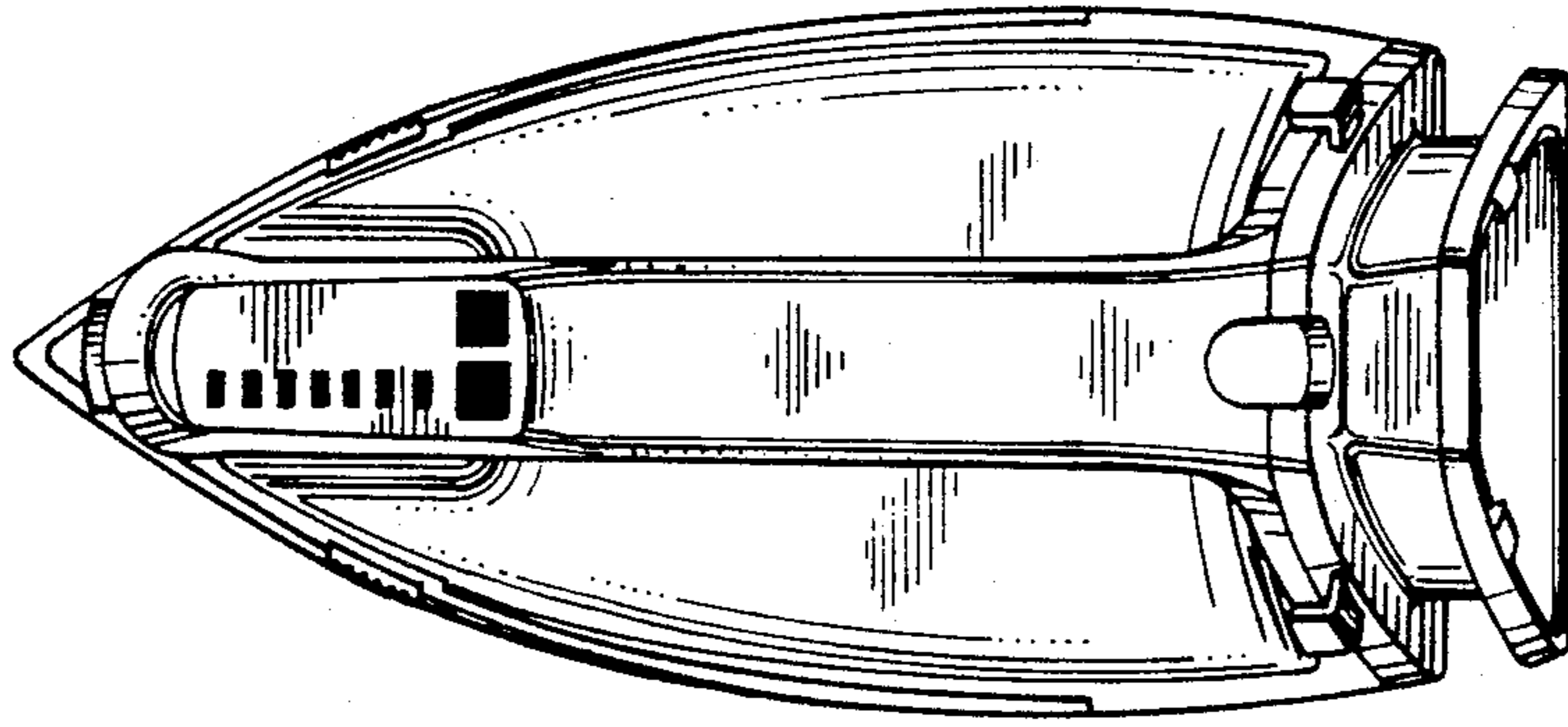

FIG. 5

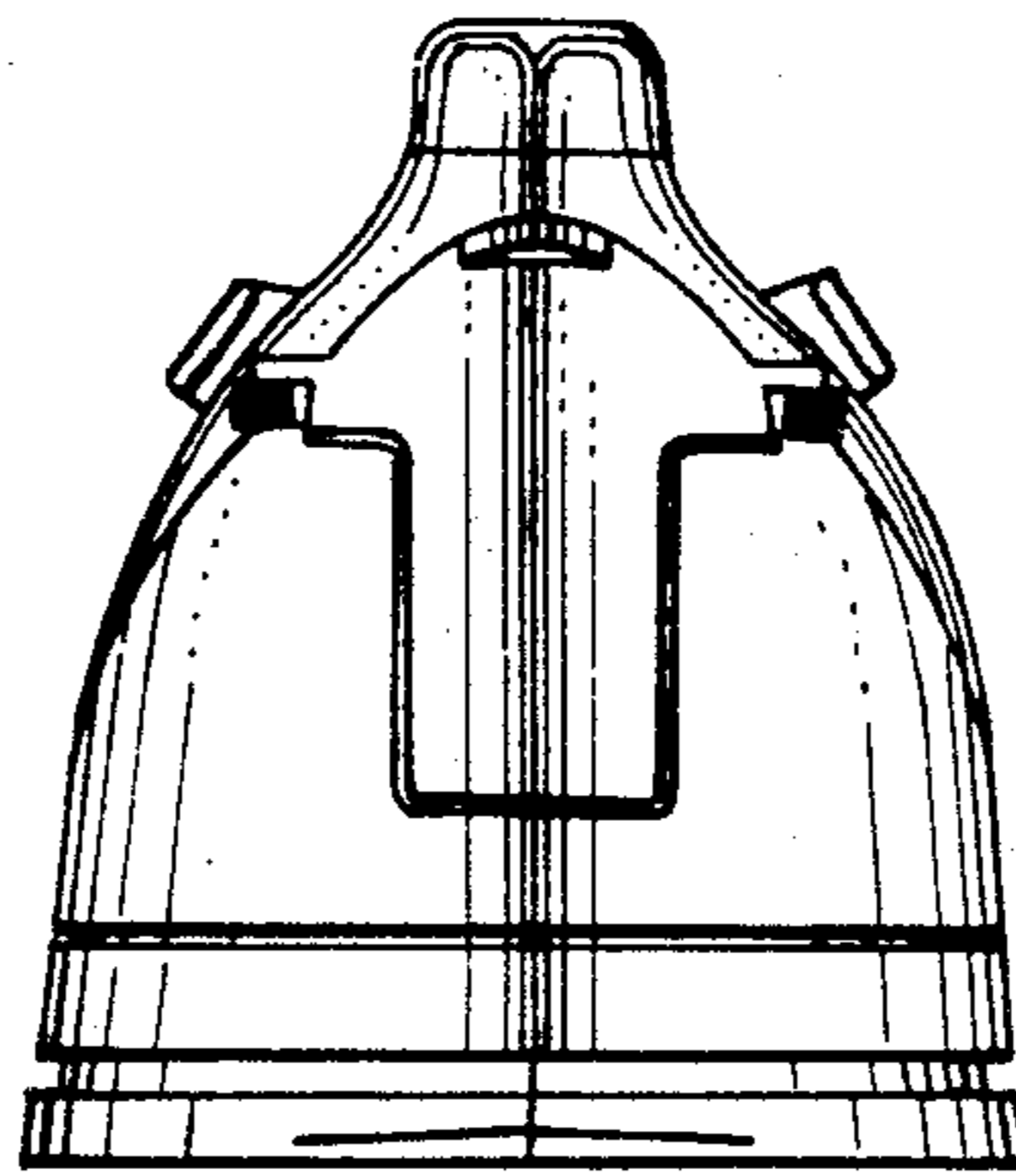

FIG. 6

