

[54] TIRE

[75] Inventor: Patrick S. Neale, Akron, Ohio

[73] Assignee: The Goodyear Tire & Rubber Company, Akron, Ohio

[\*\*] Term: 14 Years

[21] Appl. No.: 740,452

[22] Filed: Jun. 3, 1985

[52] U.S. Cl. .... D12/143

[58] Field of Search ..... D12/141-143, D12/134, 136; 152/209 R, 209 D

[56] References Cited

PUBLICATIONS

1984 Tread Design Guide, p. 151, Armstrong, Super Heatmaster Tire, second row down from top & second tire in from right side of page.

1984 Tread Design Guide, p. 165, General Ameri Freight Tire, bottom left side of page.

1984 Tread Design Guide, p. 184, Semperit M233 Light

Truck Tire, second row down from top, left side of page.

Modern Tire Dealer, 4/64, p. 31, Summit Deluxe Tire.

Primary Examiner—James M. Gandy  
Attorney, Agent, or Firm—Charles Smith

[57] CLAIM

The ornamental design for a tire, as shown and described.

DESCRIPTION

FIG. 1 is a perspective view of a tire showing my design, it being understood that the tread pattern is repeated throughout the circumference of the tire, the opposite side being substantially the same as that shown; FIG. 2 is a front elevational view of FIG. 1; FIG. 3 is the side elevational view of the tire of FIG. 1; and, FIG. 4 is an enlarged fragmentary plan view of the tire of FIG. 1.

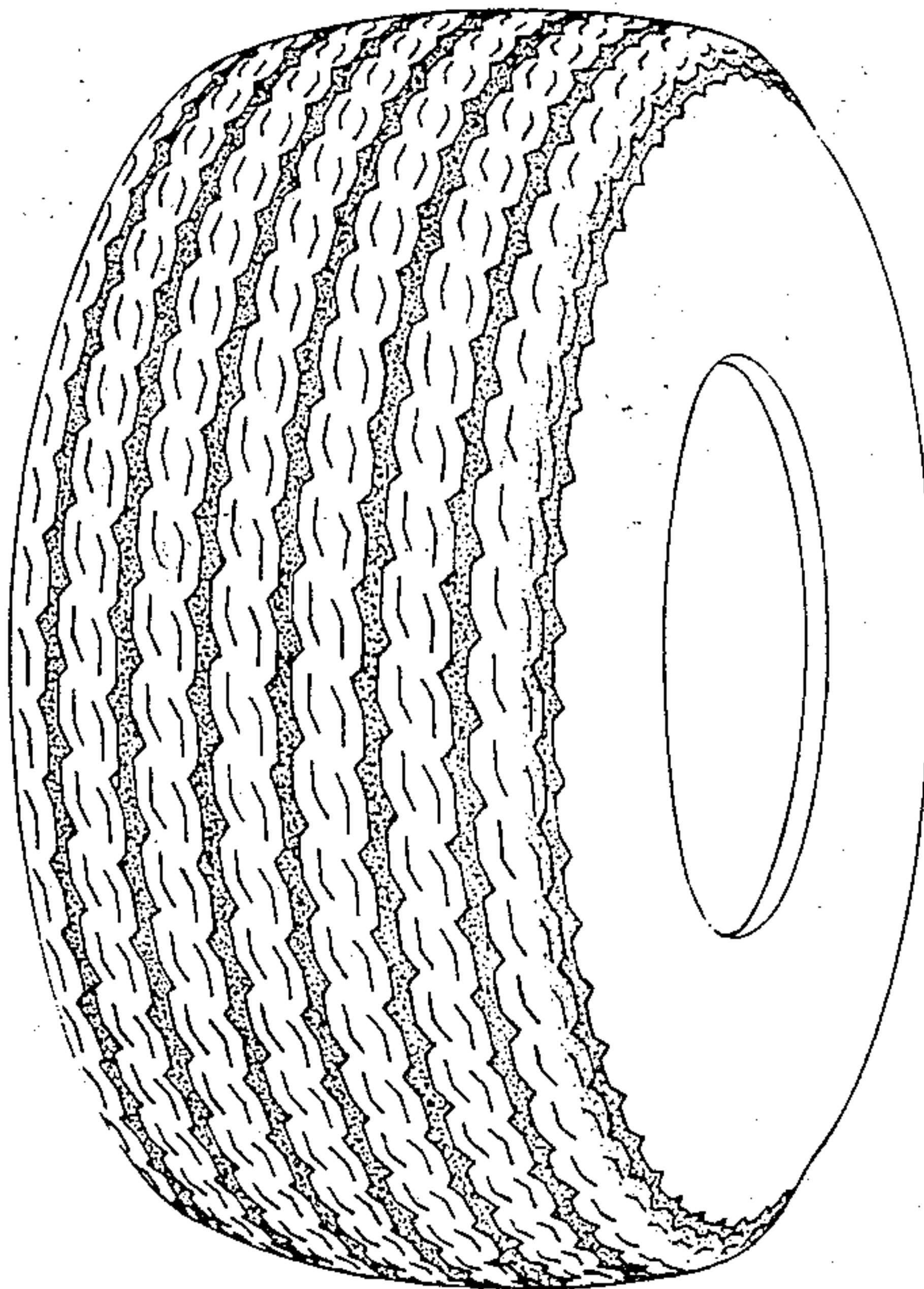

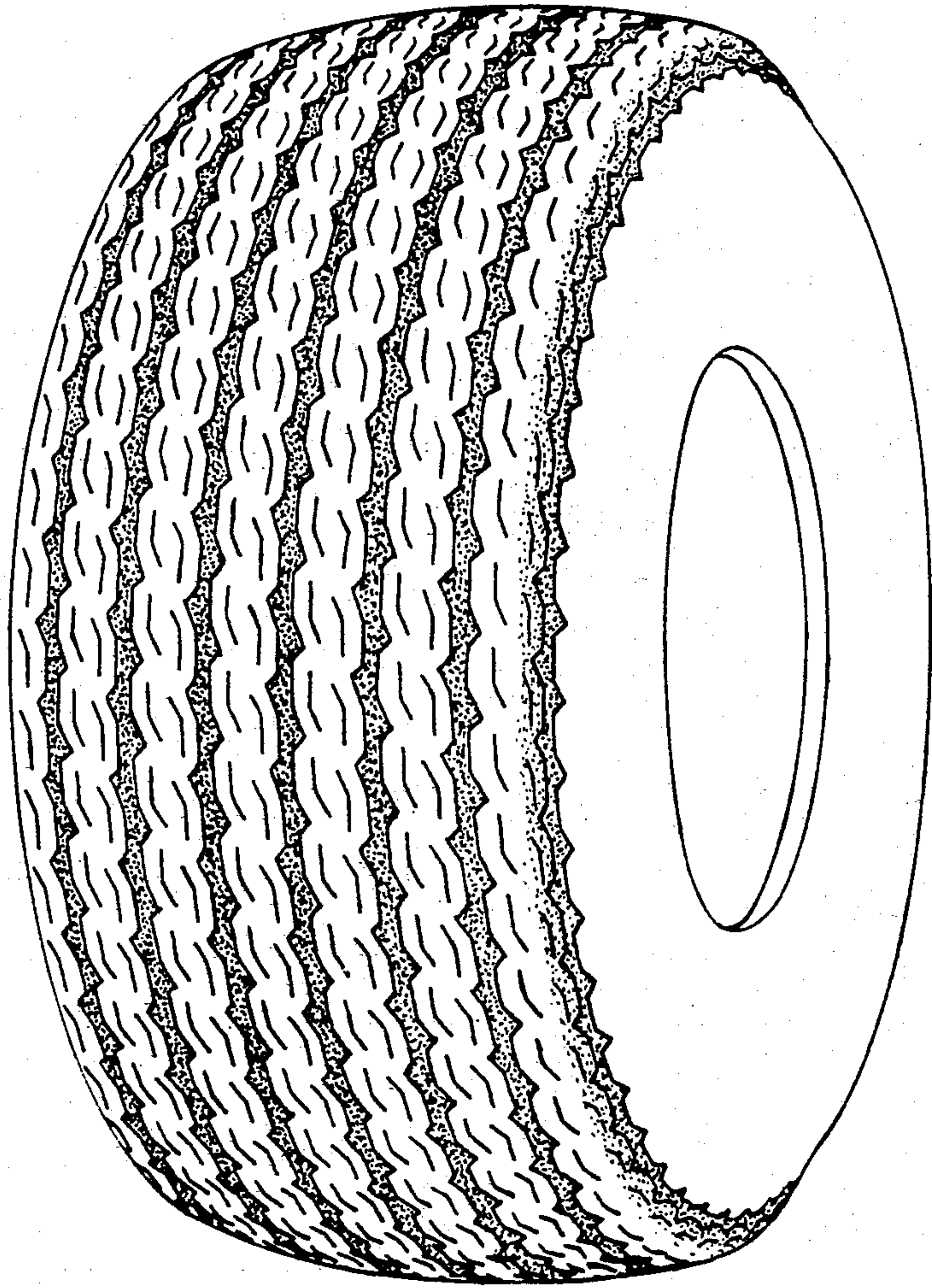

FIG. 1

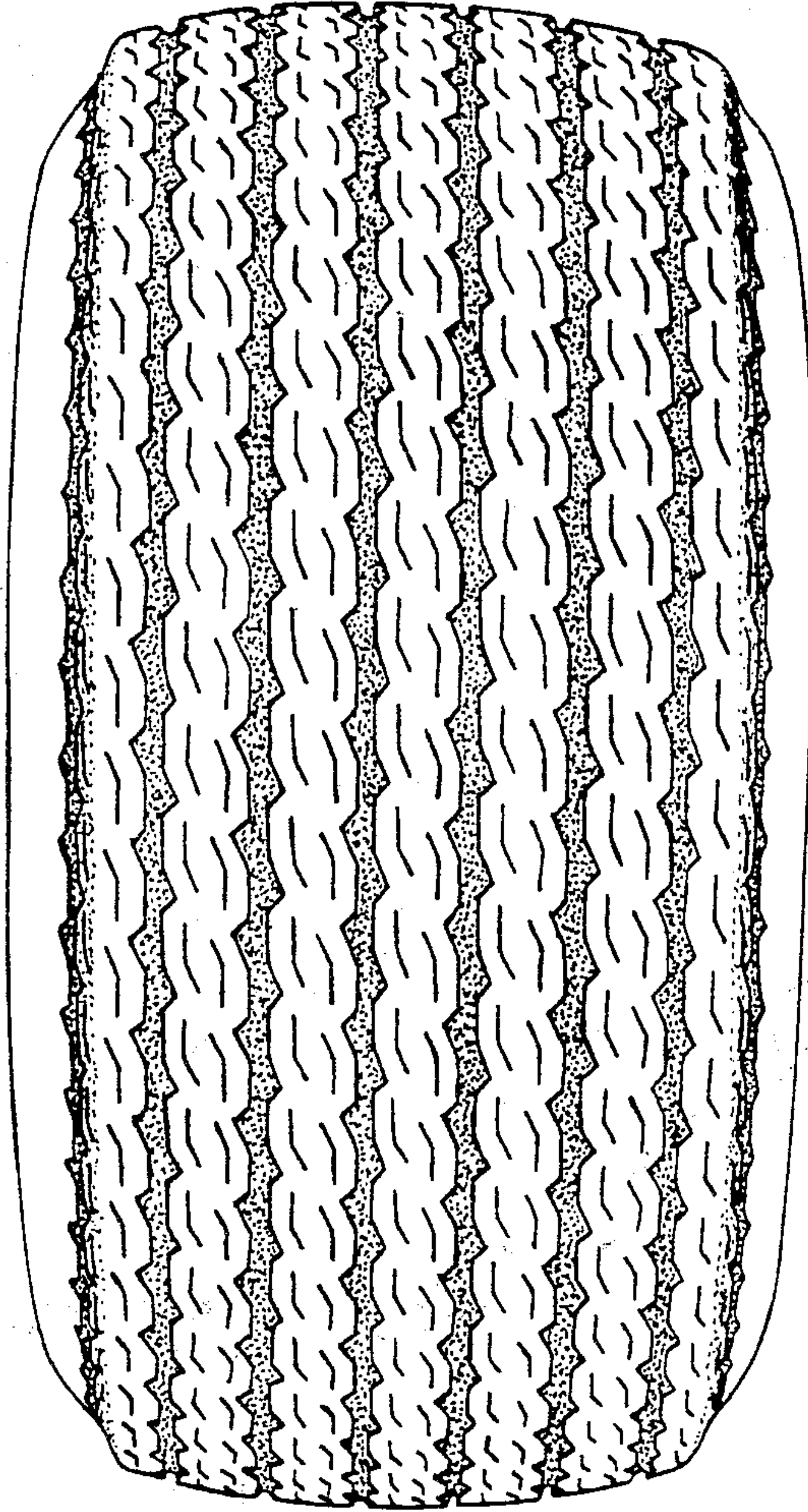

FIG. 2



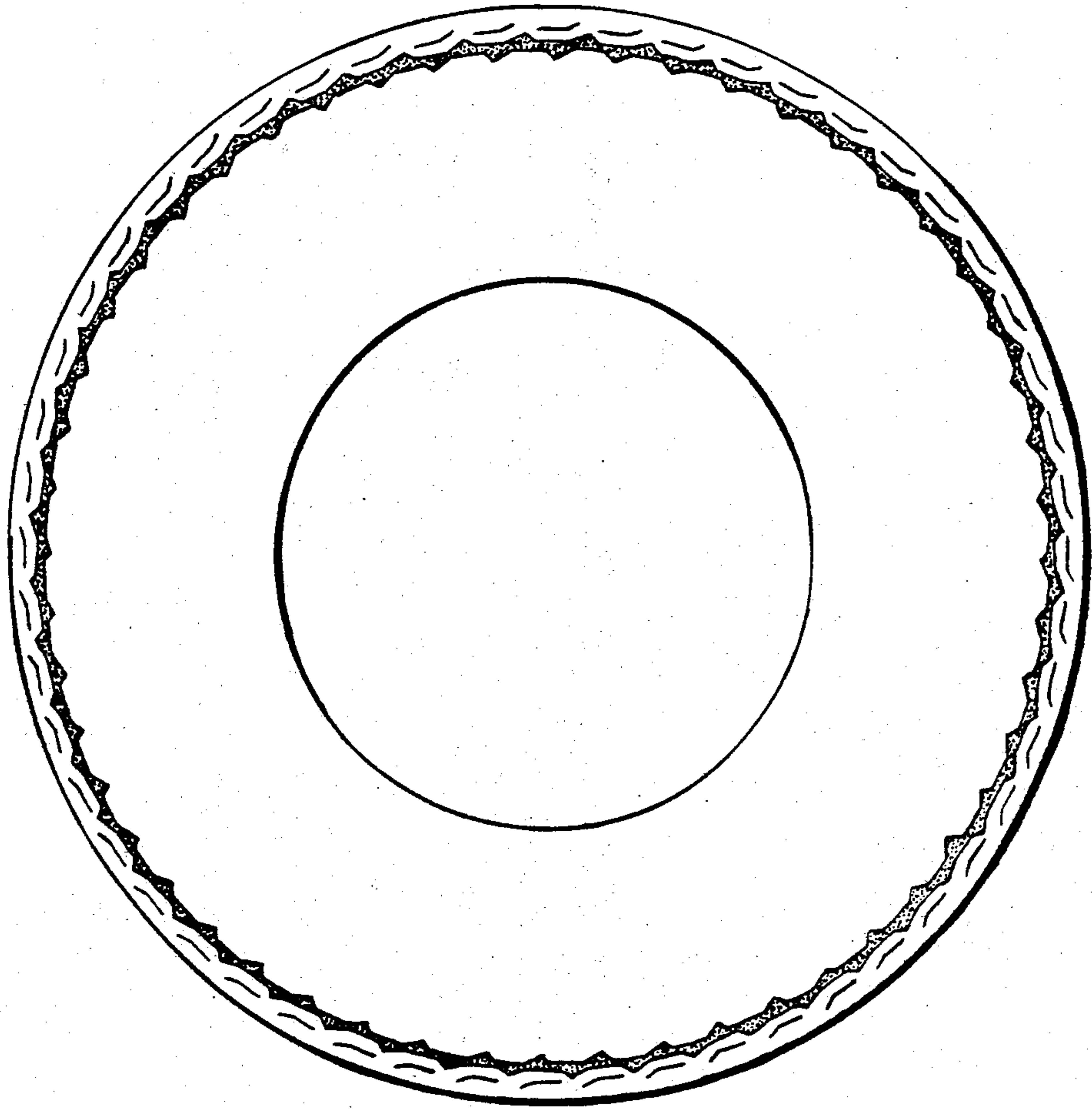

FIG.3

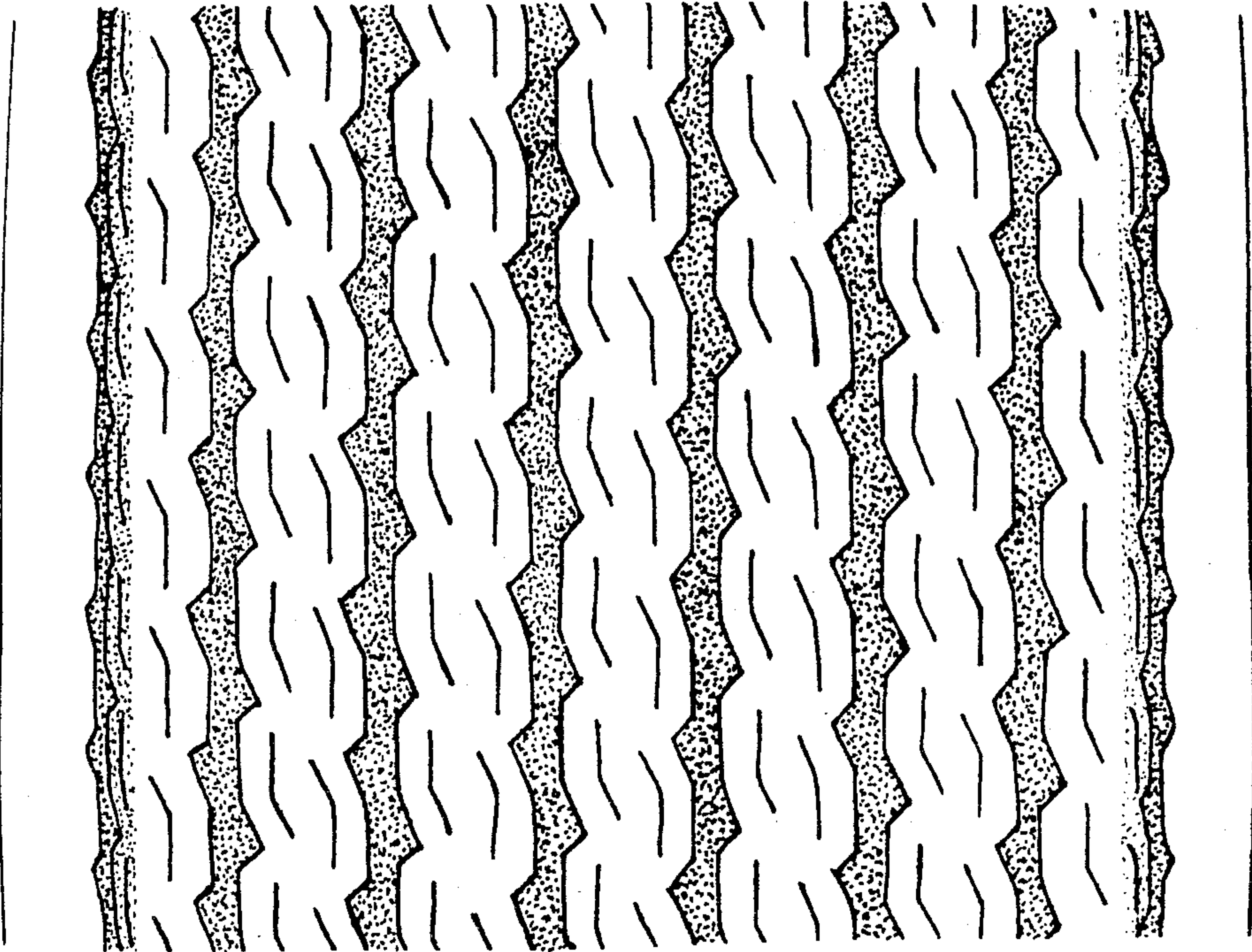

FIG. 4