

[54] HINGE

4,574,425 3/1986 Sugiura 16/225

[75] Inventor: Katsumasa Takahashi, Nagoya, Japan

Primary Examiner—B. J. Bullock
Attorney, Agent, or Firm—Oblon, Fisher, Spivak,
McClelland, & Maier

[73] Assignee: Kitagawa Industries Co., Ltd., Nagoya, Japan

[57] CLAIM

[**] Term: 14 Years

The ornamental design for a hinge, substantially as shown and described.

[21] Appl. No.: 702,073

DESCRIPTION

[22] Filed: Feb. 15, 1985

[30] Foreign Application Priority Data

Sep. 18, 1984 [JP] Japan 59-39535

[52] U.S. Cl. D8/325; D8/382

[58] Field of Search D8/323, 325, 327, 382;
16/221, 225, 277, 385, 388

FIG. 1 is a top view of the hinge showing my new design;
FIG. 2 is a front view thereof, the rear being a mirror image;
FIG. 3 is a bottom view thereof;
FIG. 4 is a left side view thereof;
FIG. 5 is a right side view thereof;
FIG. 6 is a sectional view taken in the direction of the arrows on line 6—6 of FIG. 1;
FIG. 7 is a sectional view taken in the direction of the arrows on line 7—7 of FIG. 1;
FIG. 8 is a sectional view taken in the direction of the arrows on line 8—8 of FIG. 2.
FIG. 9 is a front view in closed position.

[56] References Cited

U.S. PATENT DOCUMENTS

- D. 201,870 8/1965 Joyce D8/325
- D. 233,880 12/1974 Swenson et al. D8/325
- D. 279,255 6/1985 Roy D8/327
- 3,574,306 4/1971 Alden 16/225

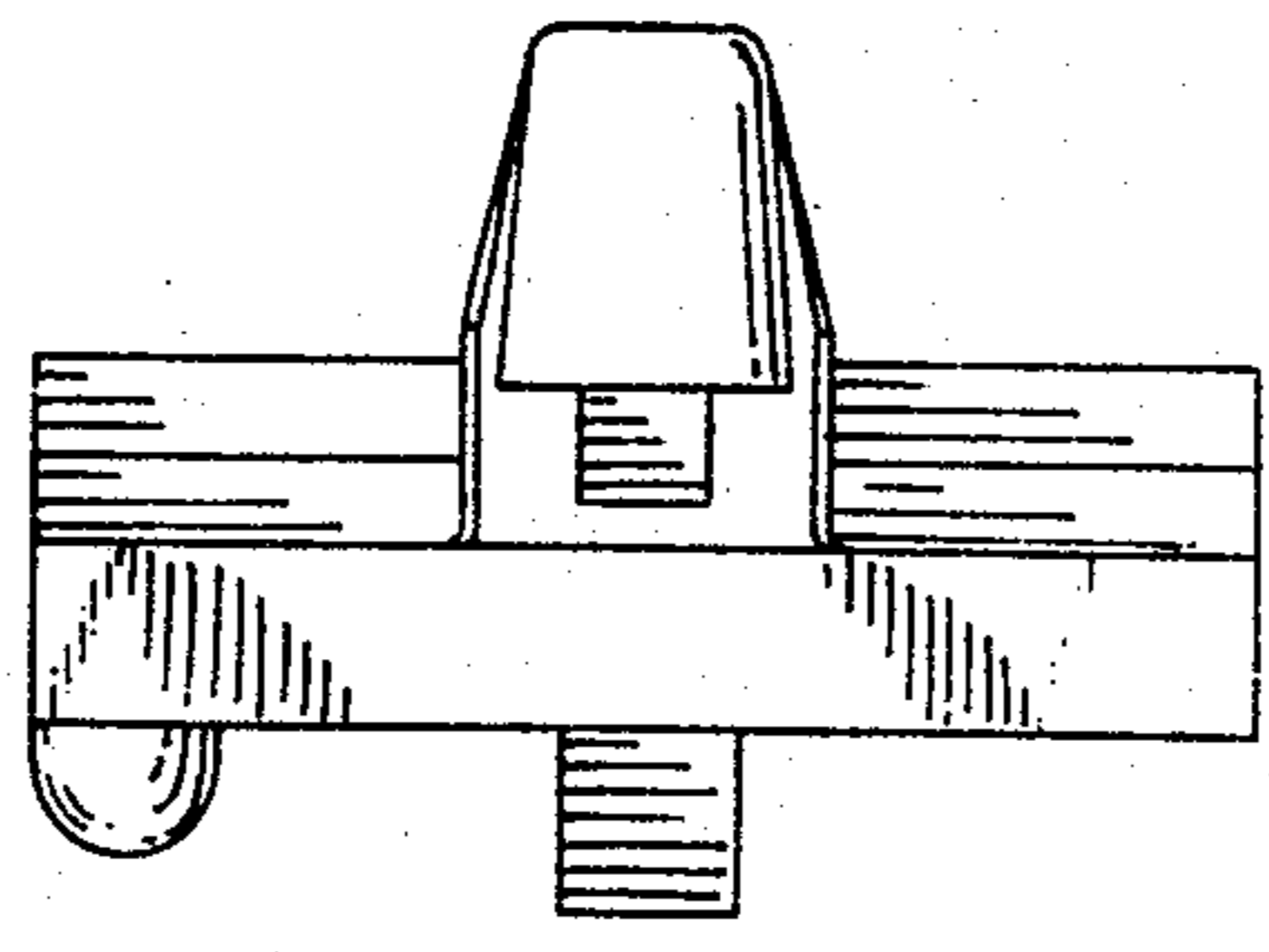
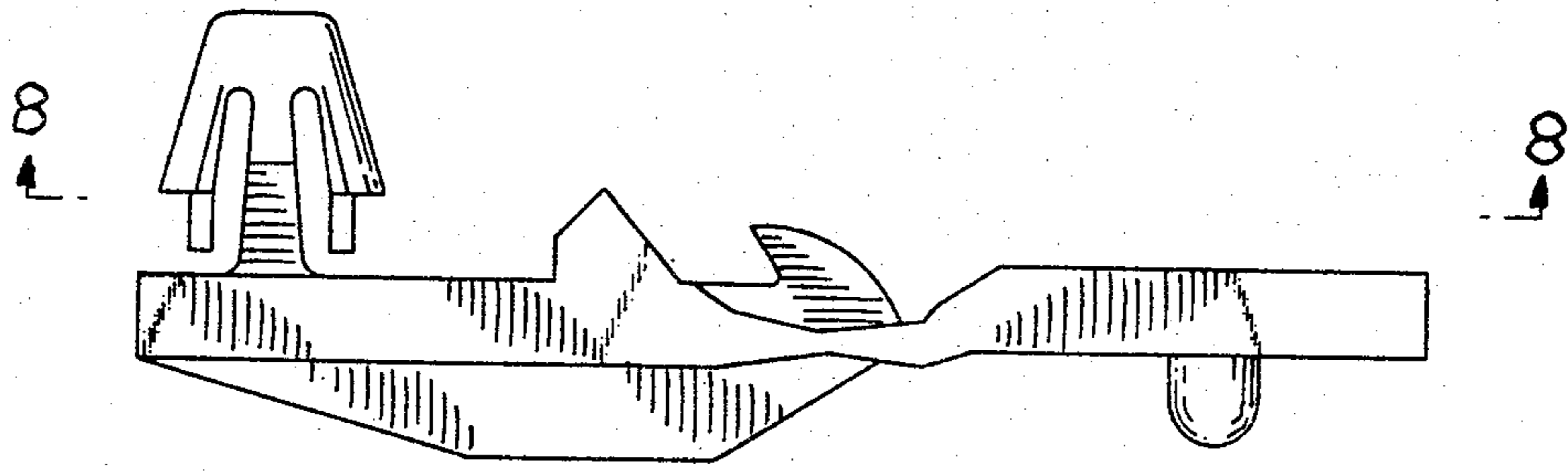

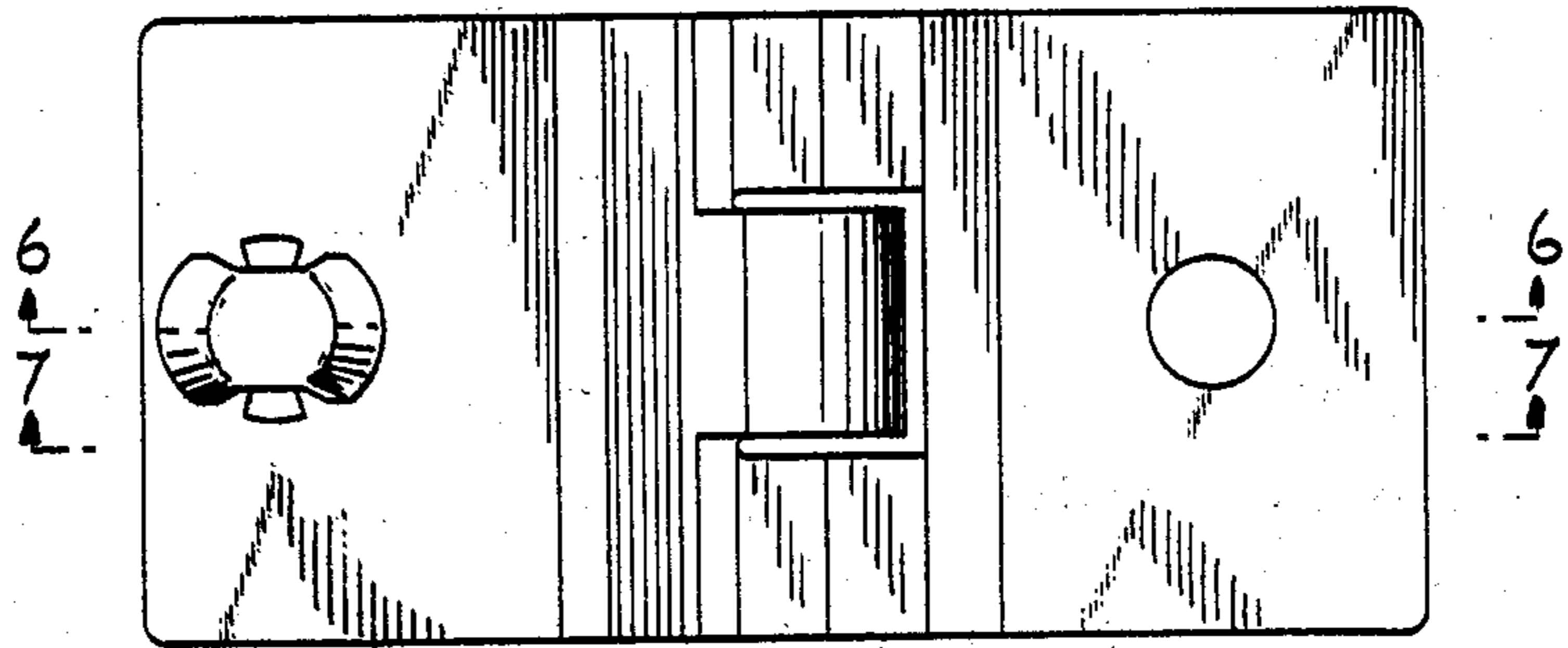

Fig. 1

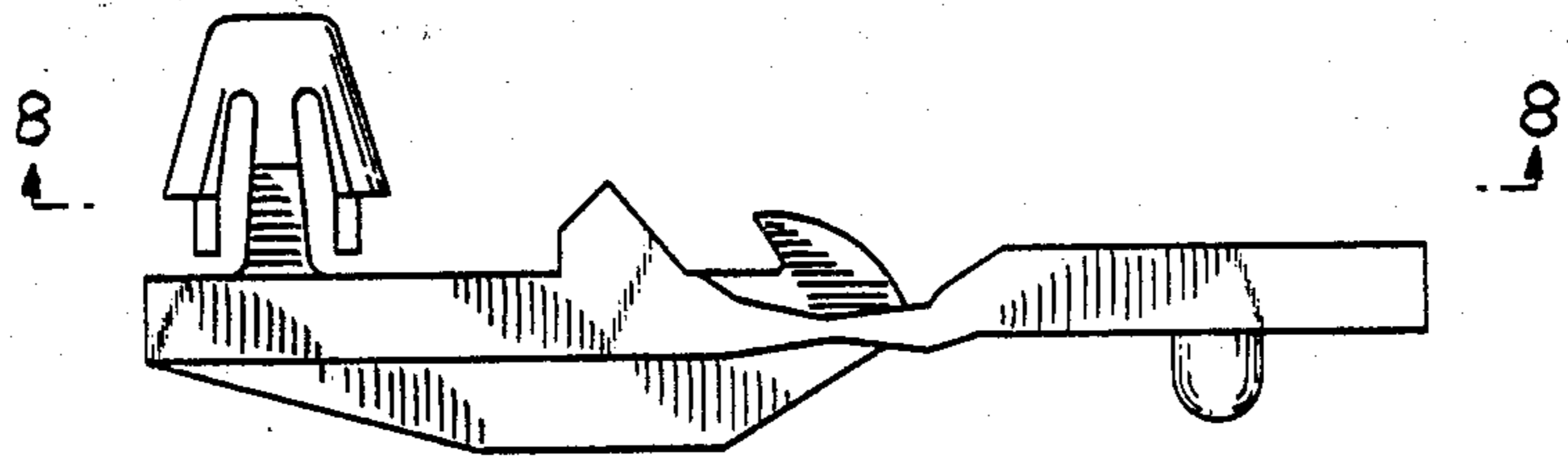

Fig. 2

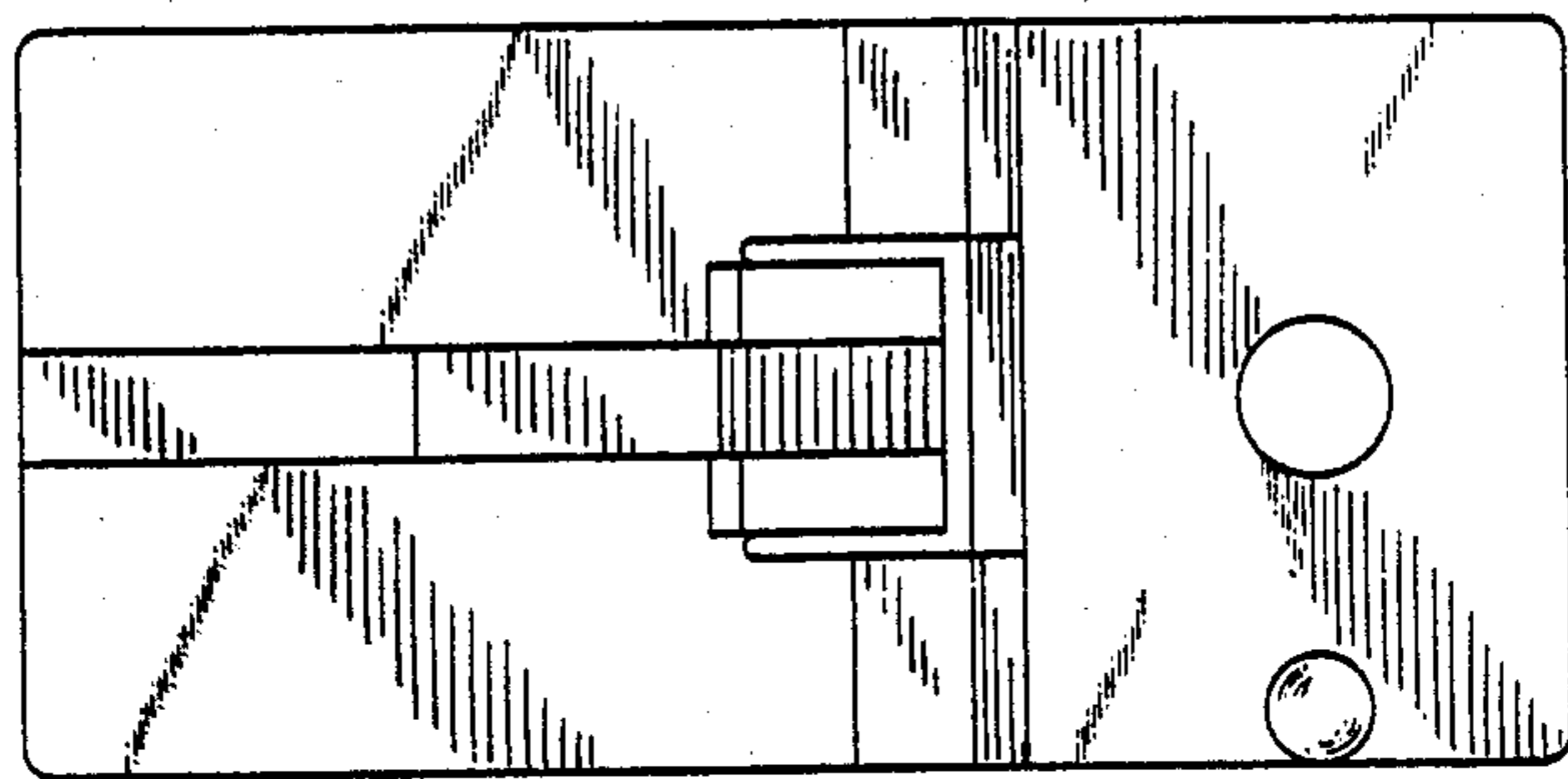

Fig. 3

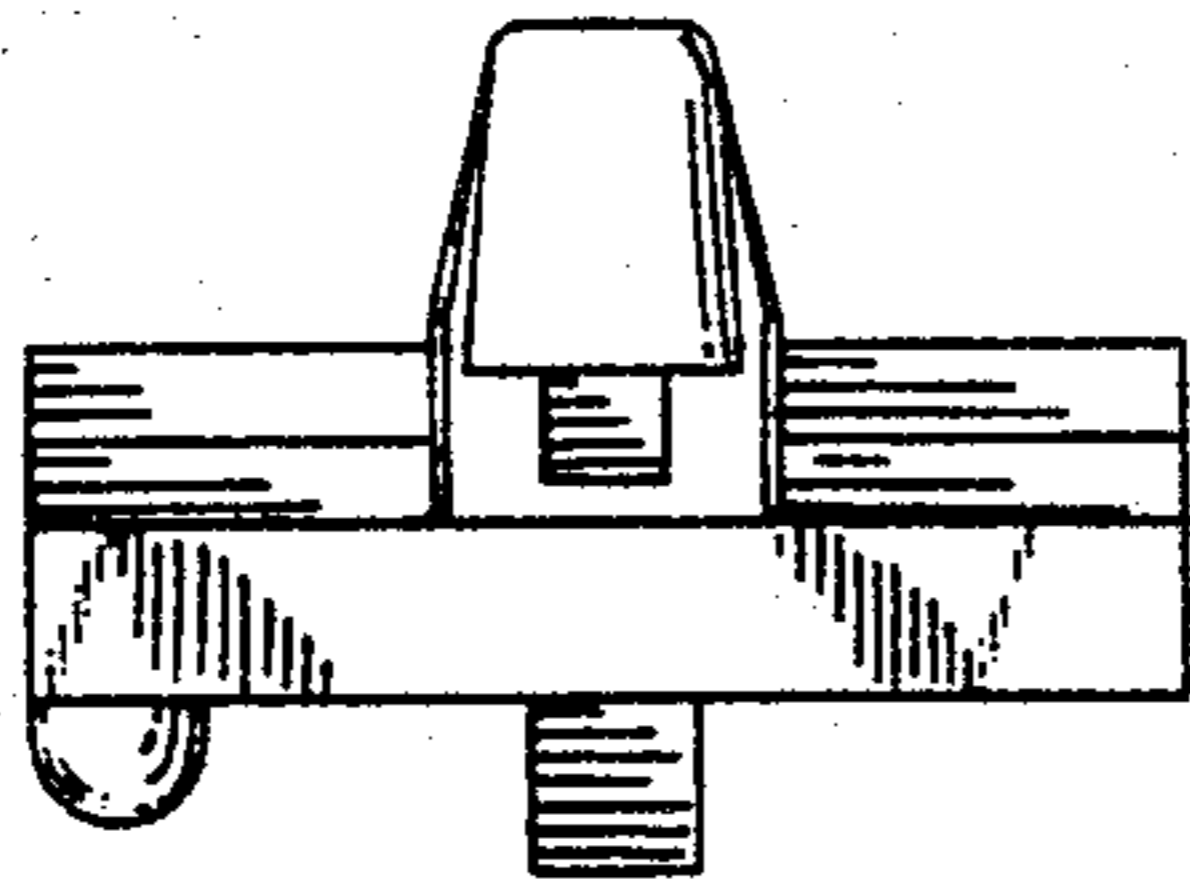

Fig. 4

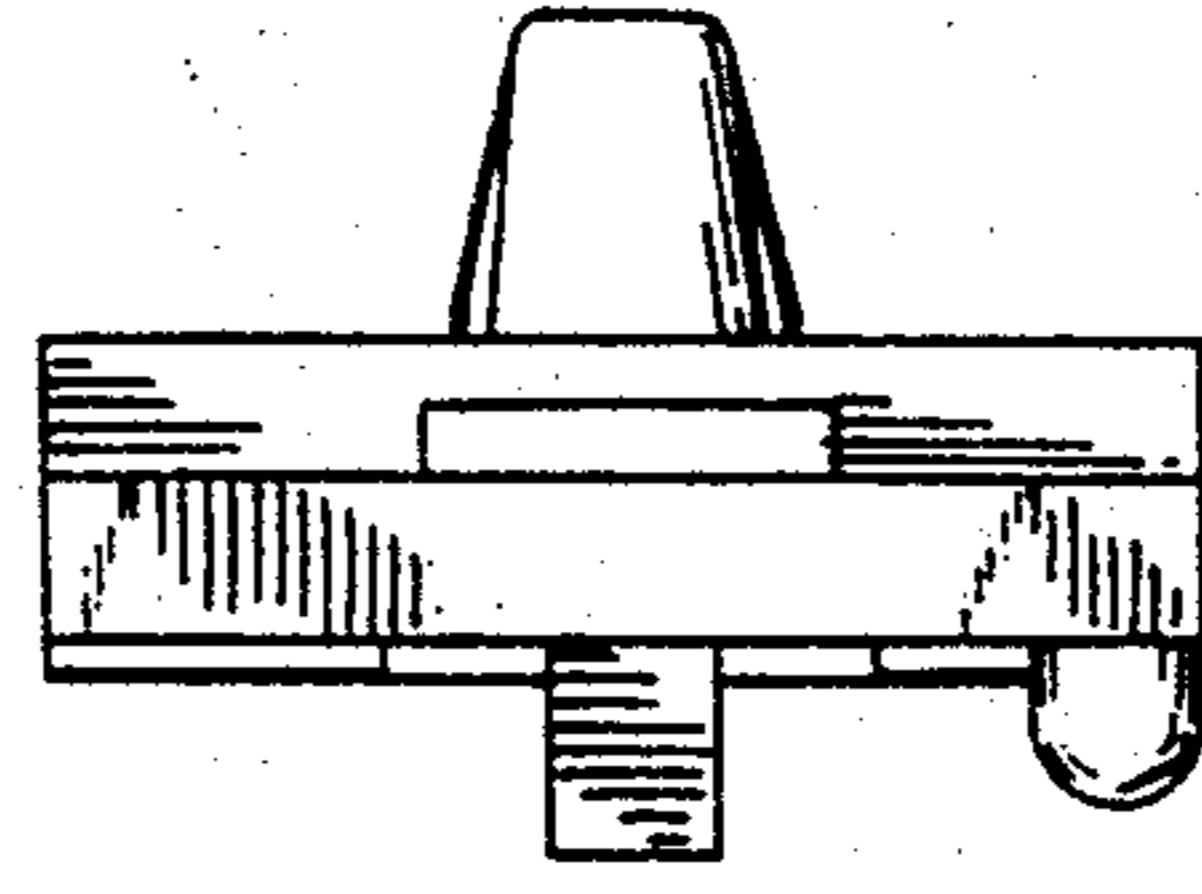

Fig. 5

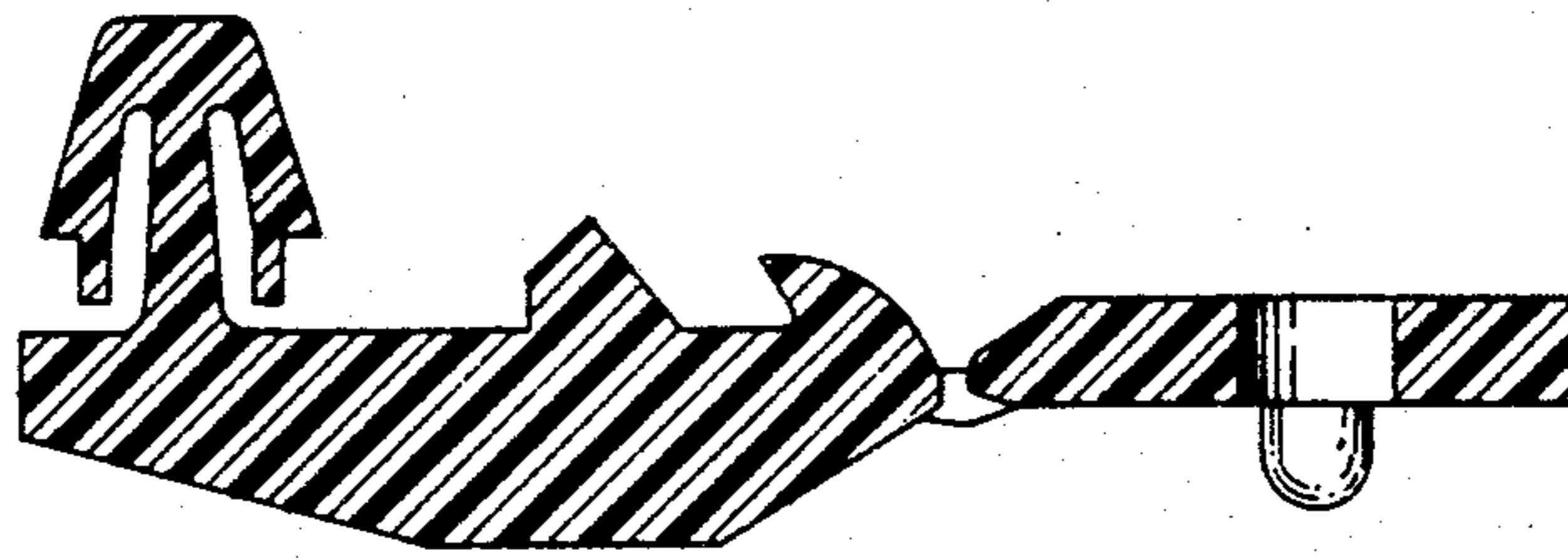

Fig. 6

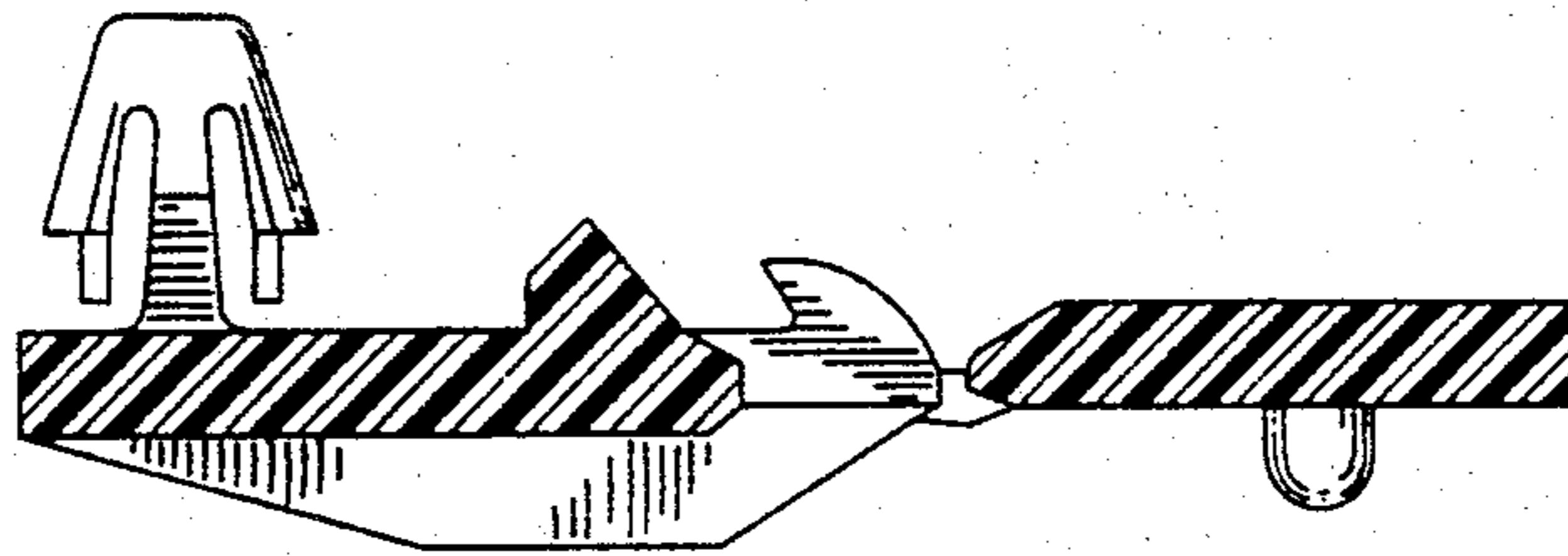

Fig. 7

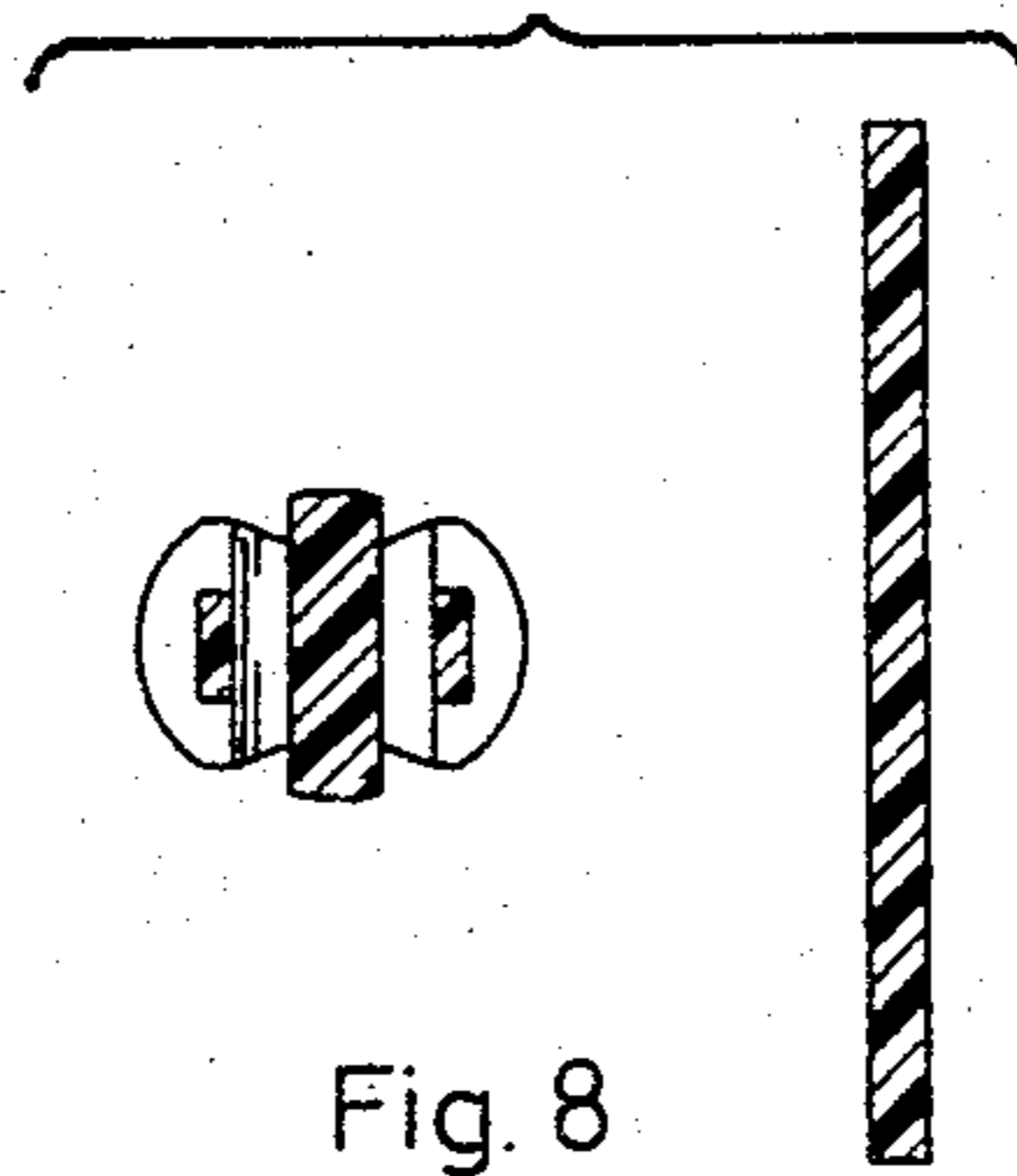

Fig. 8

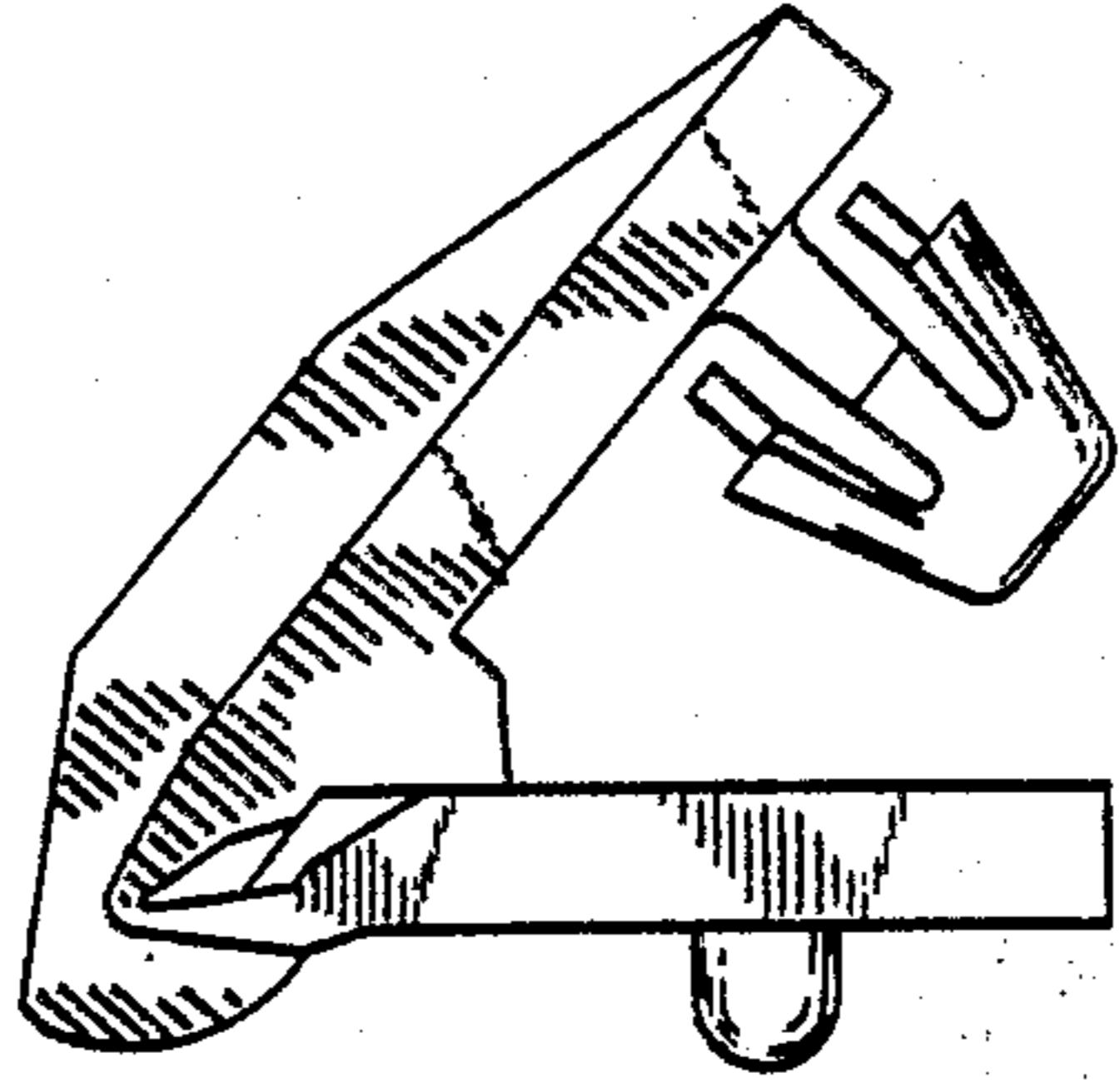

Fig. 9