

[54] COMBINED DOWEL DRILLING JIG AND REMOVABLE SUPPORT MEMBER

[75] Inventor: Klemens Degen, Weibern, Fed. Rep. of Germany

[73] Assignee: Werkzeug GmbH, Weibern, Fed. Rep. of Germany

[**] Term: 14 Years

[21] Appl. No.: 629,046

[22] Filed: Jul. 9, 1984

[30] Foreign Application Priority Data

Feb. 16, 1984 [DE] Fed. Rep. of Germany ... 5 MR 251

[52] U.S. Cl. D8/72

[58] Field of Search D8/71-74, D8/70; D15/140; 408/72 B, 103, 104, 108, 115 R, 115 B; 269/251, 79

[56] References Cited

U.S. PATENT DOCUMENTS

D. 160,734	10/1950	Polkosnik	D15/140
D. 201,837	8/1965	Rose et al.	D8/71
2,854,875	10/1958	Patrick	D8/74
3,914,871	10/1975	Wolff	408/103
4,145,160	3/1979	Wiggins	D8/71 X

4,443,138	4/1984	Butera	408/103
4,583,889	4/1986	Fallon	408/108
4,602,898	7/1986	Brown et al.	408/115 R

Primary Examiner—Susan J. Lucas
Assistant Examiner—C. E. Heflin
Attorney, Agent, or Firm—Antonelli, Terry & Wands

[57] CLAIM

The ornamental design for a combined dowel drilling jig and removable support member, as shown and described.

DESCRIPTION

FIG. 1 is a perspective view of the combined dowel drilling jig and removable support member showing my new design;
FIG. 2 is a top plan view thereof;
FIG. 3 is a bottom plan view thereof;
FIG. 4 is a side elevational view thereof, the opposite side being a mirror image thereof;
FIG. 5 is an end elevational view thereof;
FIG. 6 is an opposite end elevational view thereof;
FIG. 7 is a perspective view thereof with the removable support member shown in an alternate position;
FIG. 8 is a side elevational view thereof with the removable support member shown in the same alternate position as FIG. 7.

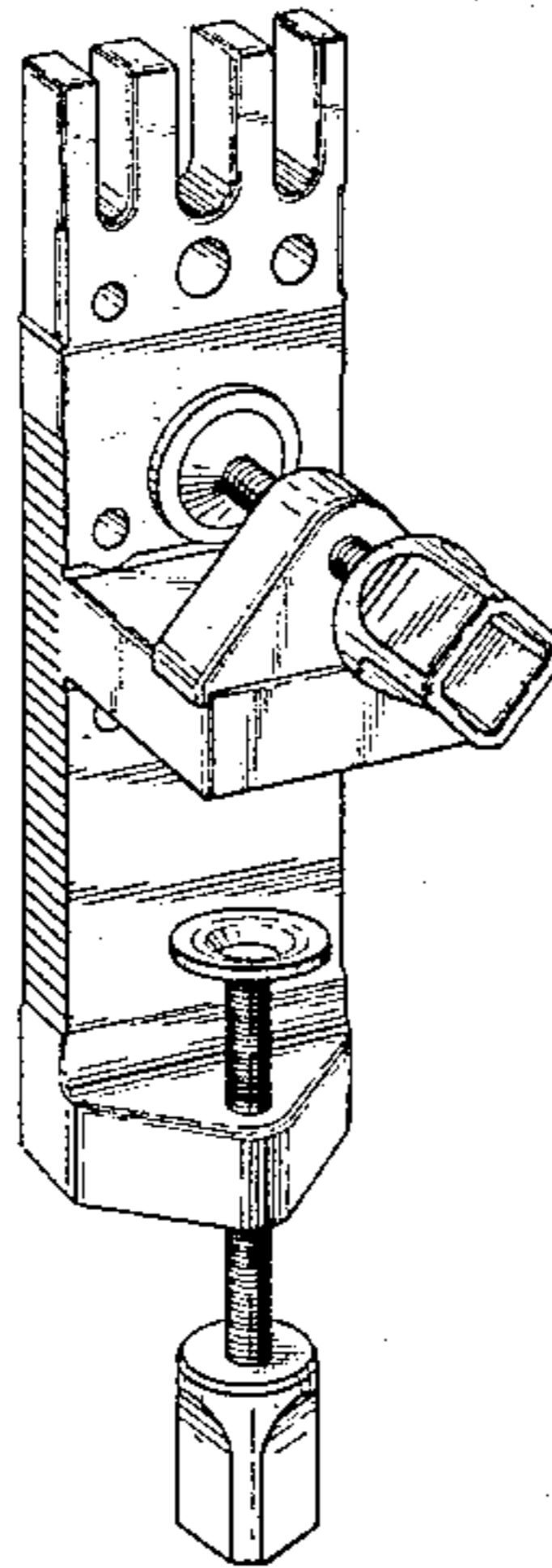
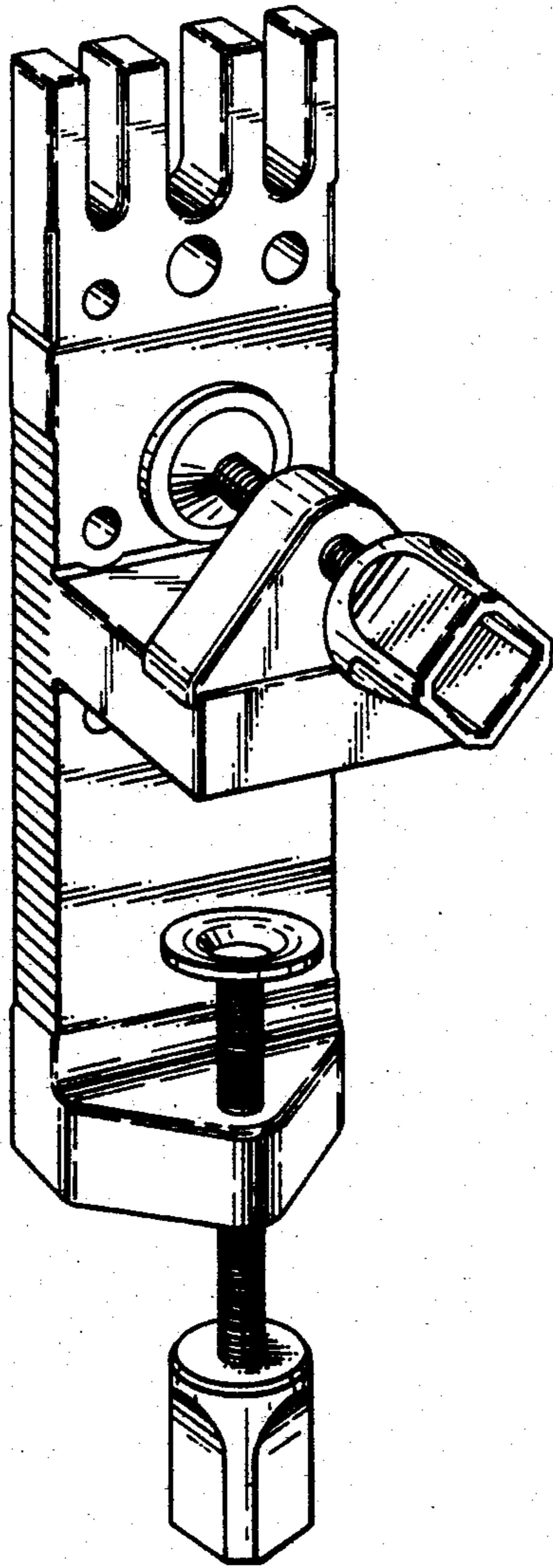

FIG. 1.



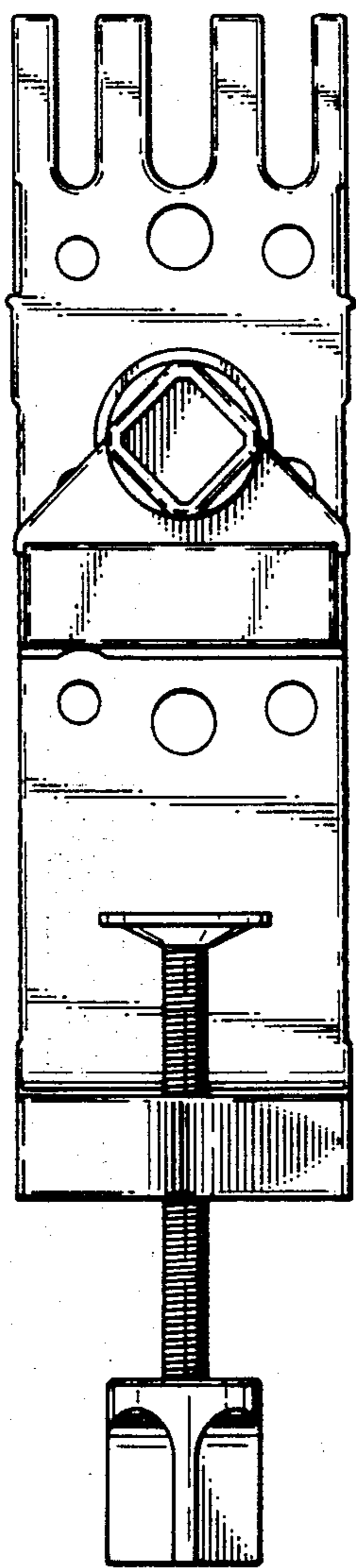

FIG. 2.

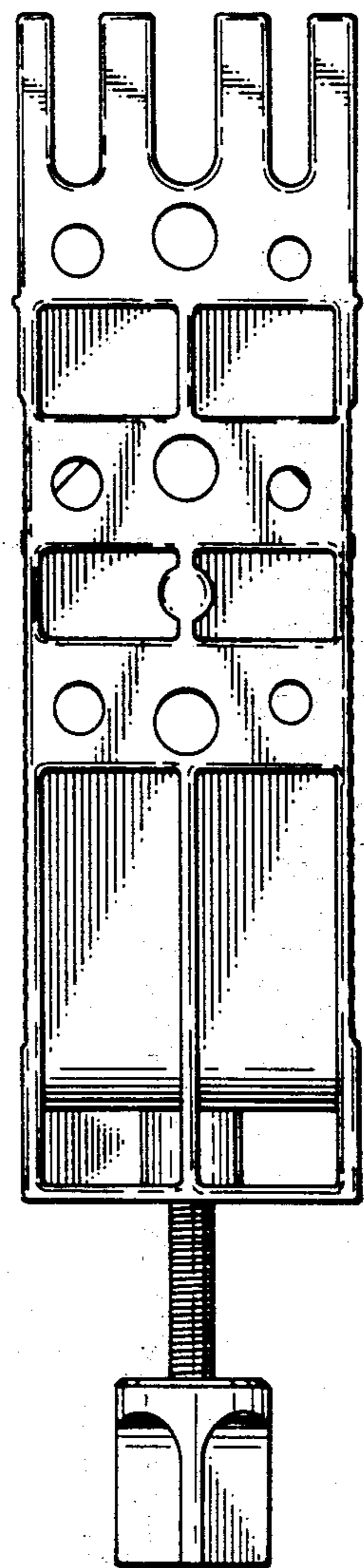
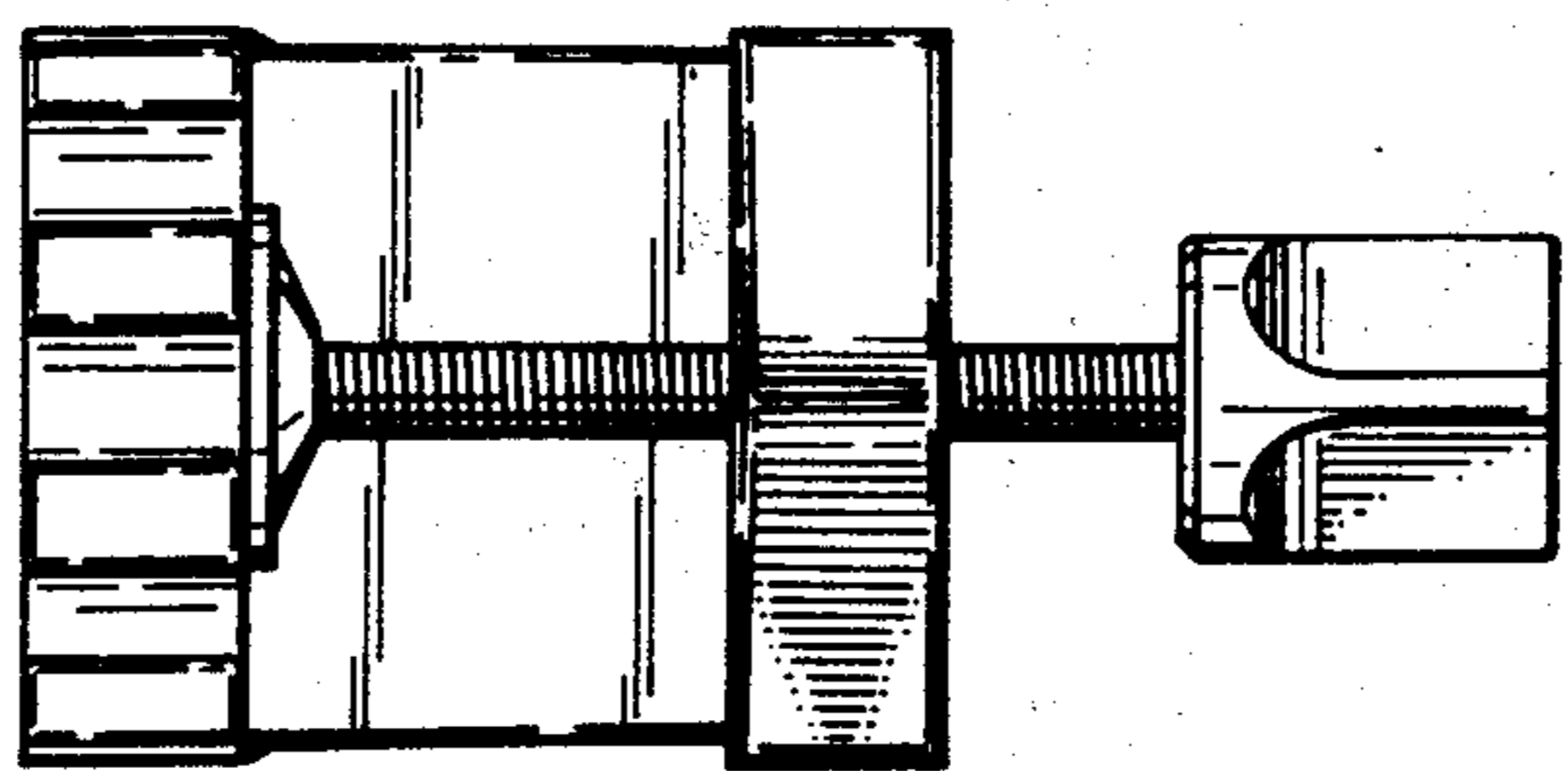

FIG. 3.

FIG. 5.



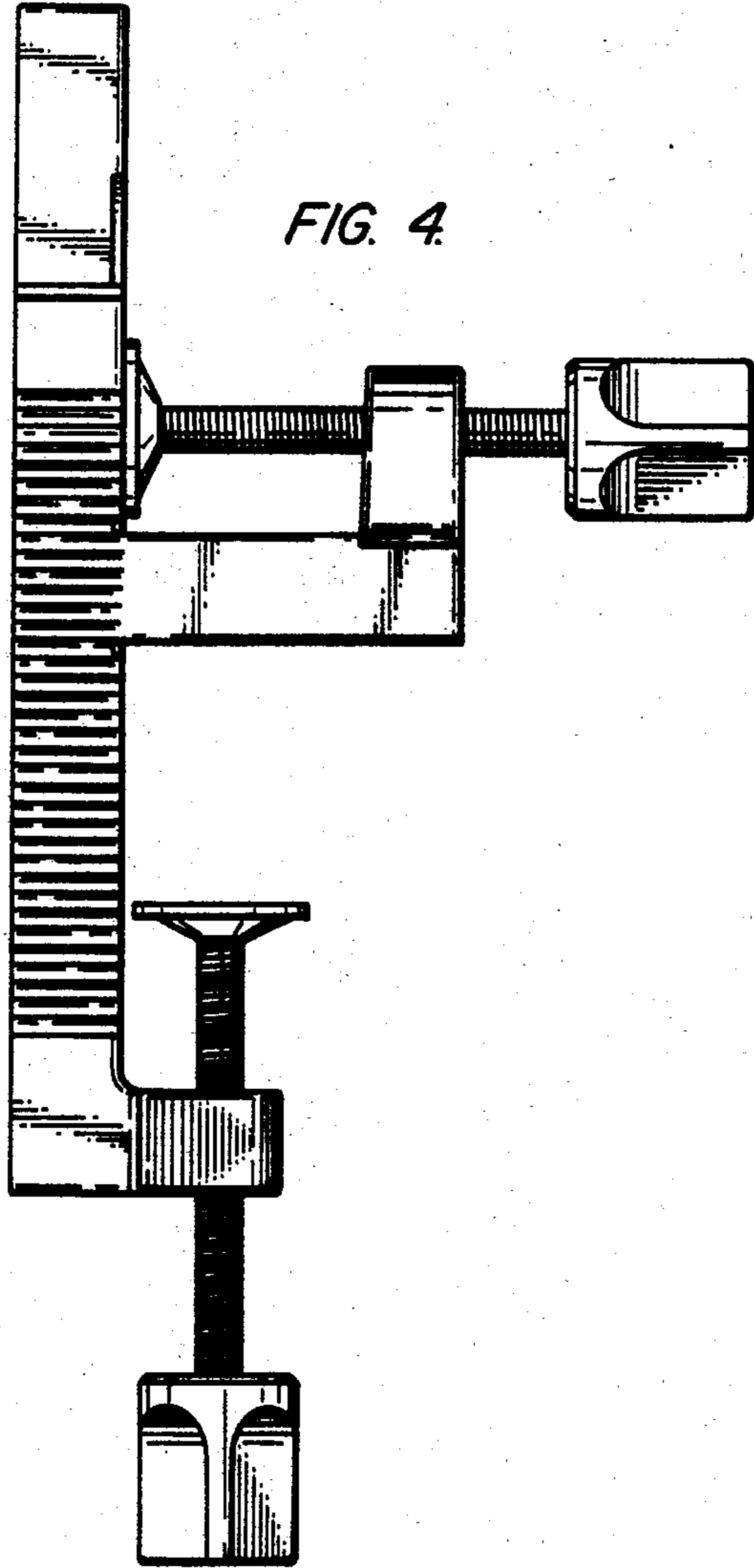

FIG. 8

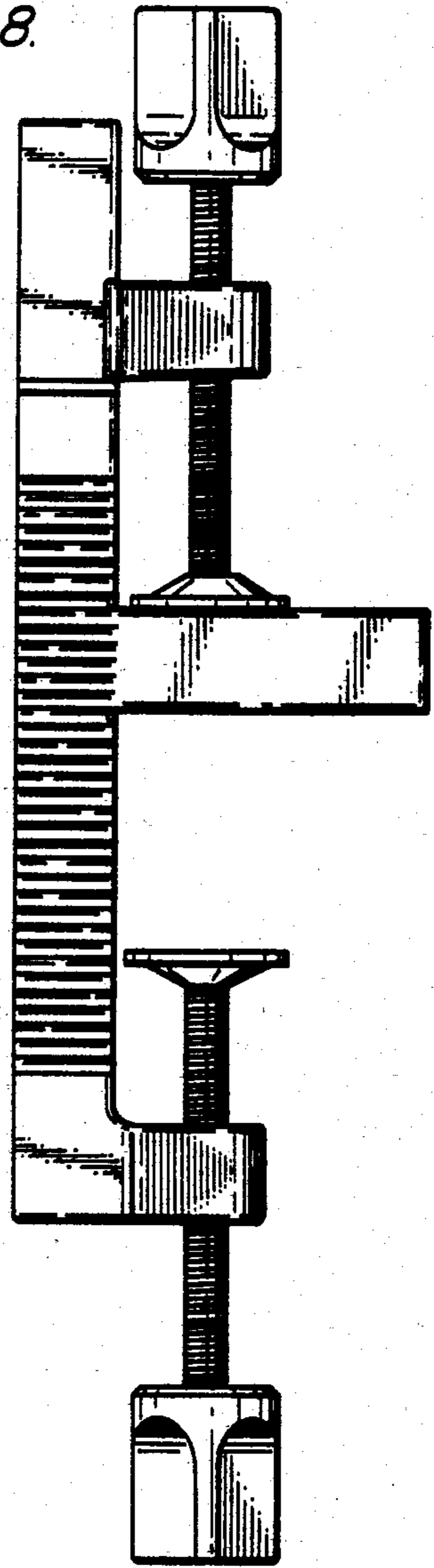

FIG. 6

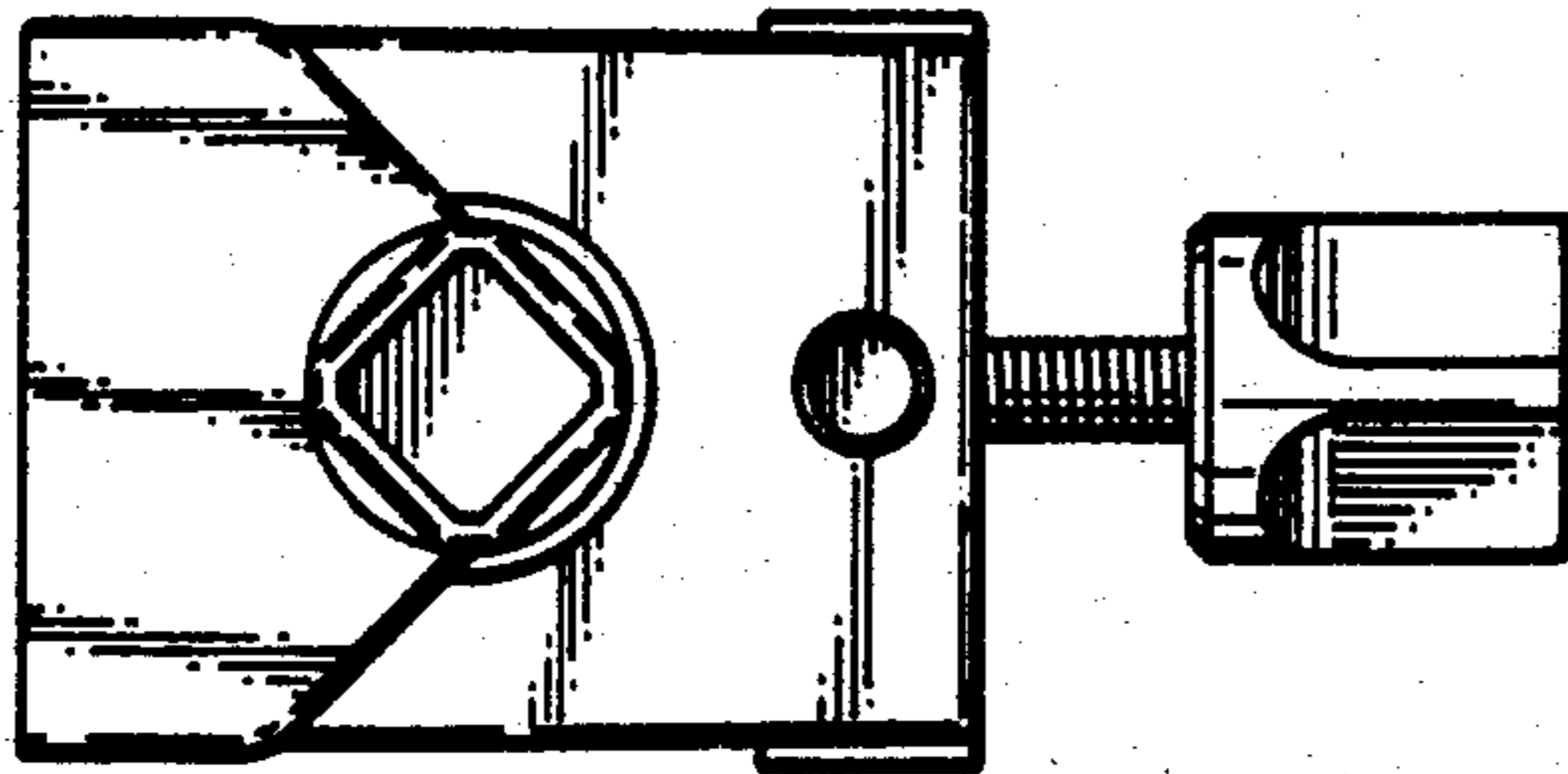

FIG. 7.

