

[54] TIRE

[75] Inventor: Ronald L. Messer, Simpsonville, S.C.

[73] Assignee: Michelin Recherche et Technique S.A., Basel, Switzerland

[**] Term: 14 Years

[21] Appl. No.: 703,827

[22] Filed: Feb. 21, 1985

Related U.S. Application Data

[63] Continuation-in-part of Ser. No. 496,811, May 20, 1983, abandoned.

[52] U.S. Cl. D12/147

[58] Field of Search D12/141-143, D12/146-151, 136, 137; 152/209 R, 209 D

[56] References Cited

U.S. PATENT DOCUMENTS

- D. 253,467 11/1979 Ezura et al. D12/147
- D. 262,282 12/1981 Peron D12/147
- D. 269,338 6/1983 Kojima et al. D12/142

OTHER PUBLICATIONS

Modern Tire Dealer, 4/76, P87, Dunlop Tire, bottom right side of page.

1981 Tread Design Guide, P127 Cordovan Premium Super Highway Tire, second row down from top, left side of page, & Cordovan Wild Trac Radial RVT Tire, second tire in from bottom right side of page.

1981 Tread Design Guide, P167, Remington Wide Brute LT AP Tire, second row up from bottom, right side of page.

1984 Tread Design Guide, P244, National-1000 Radial 78-70 Tire, second tire in from top right side of page.

Primary Examiner—James M. Gandy
Attorney, Agent, or Firm—Brumbaugh, Graves, Donohue & Raymond

[57] CLAIM

The ornamental design for a tire, substantially as shown and described.

DESCRIPTION

FIGS. 1, 2, 3 and 4 are perspective views of a tire showing four embodiments of my new design, it being understood that the tread pattern is repeated throughout the circumferences of the tire, as shown schematically by solid lines, the opposite side being substantially the same as that shown.

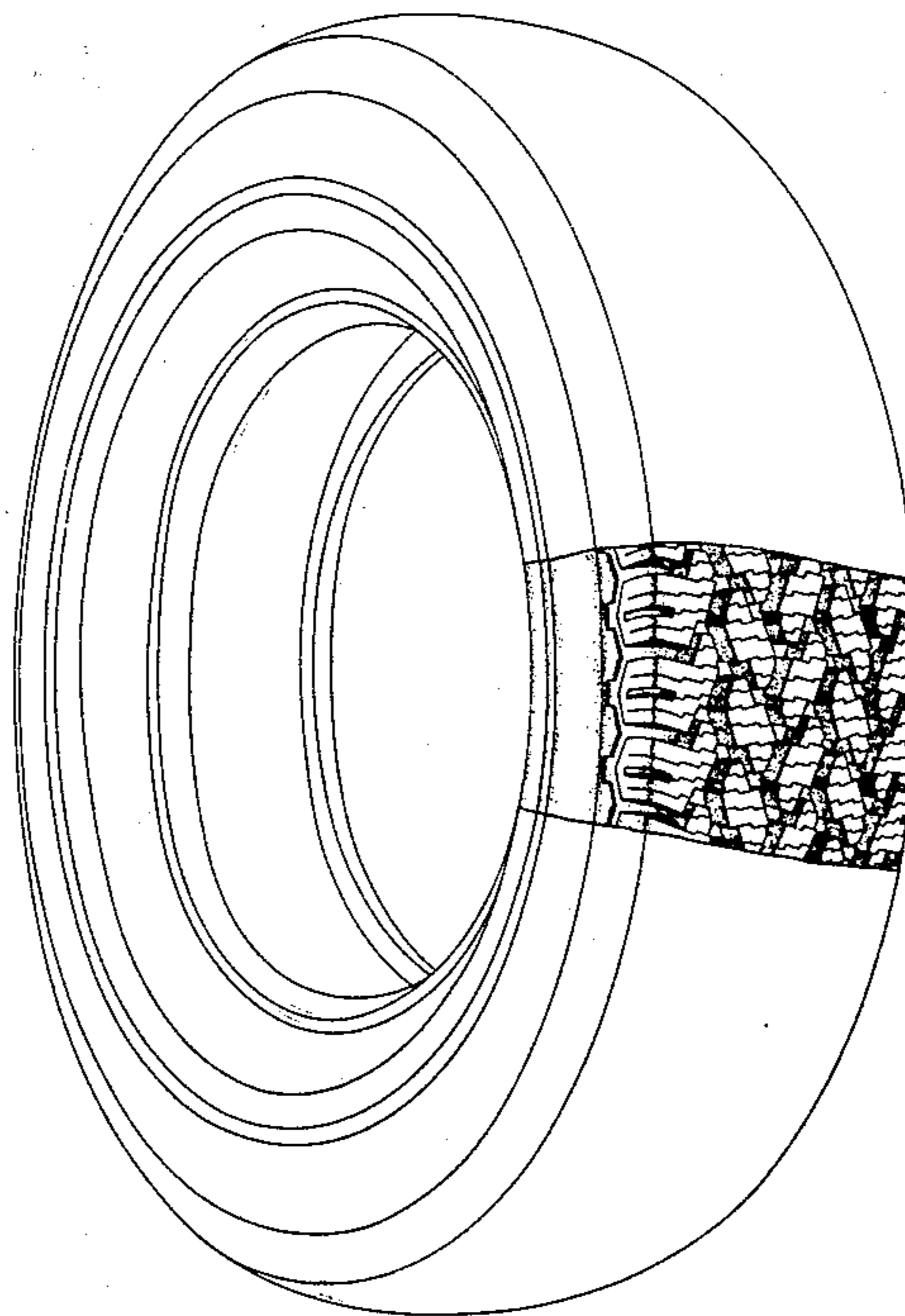

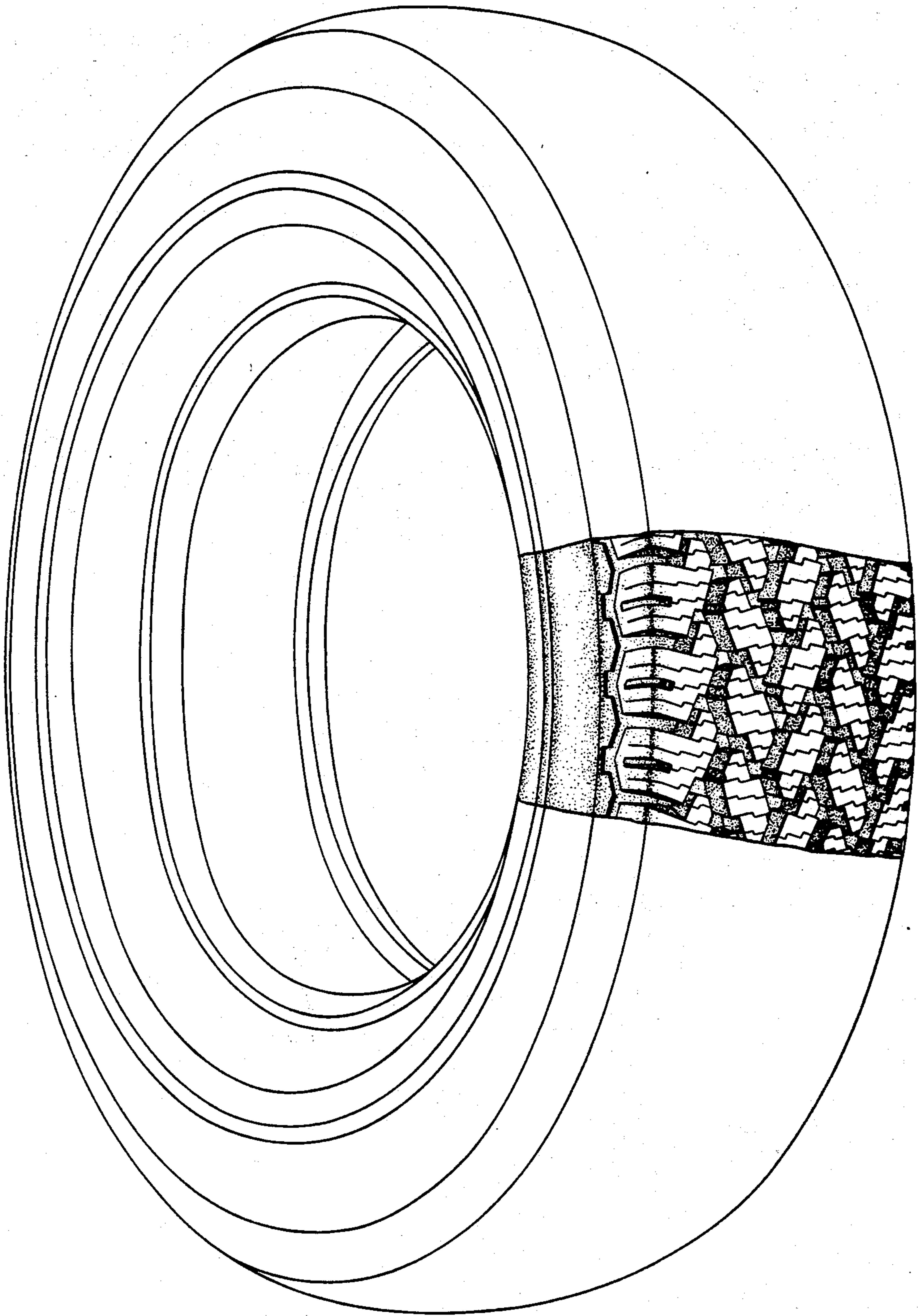

FIG. 1

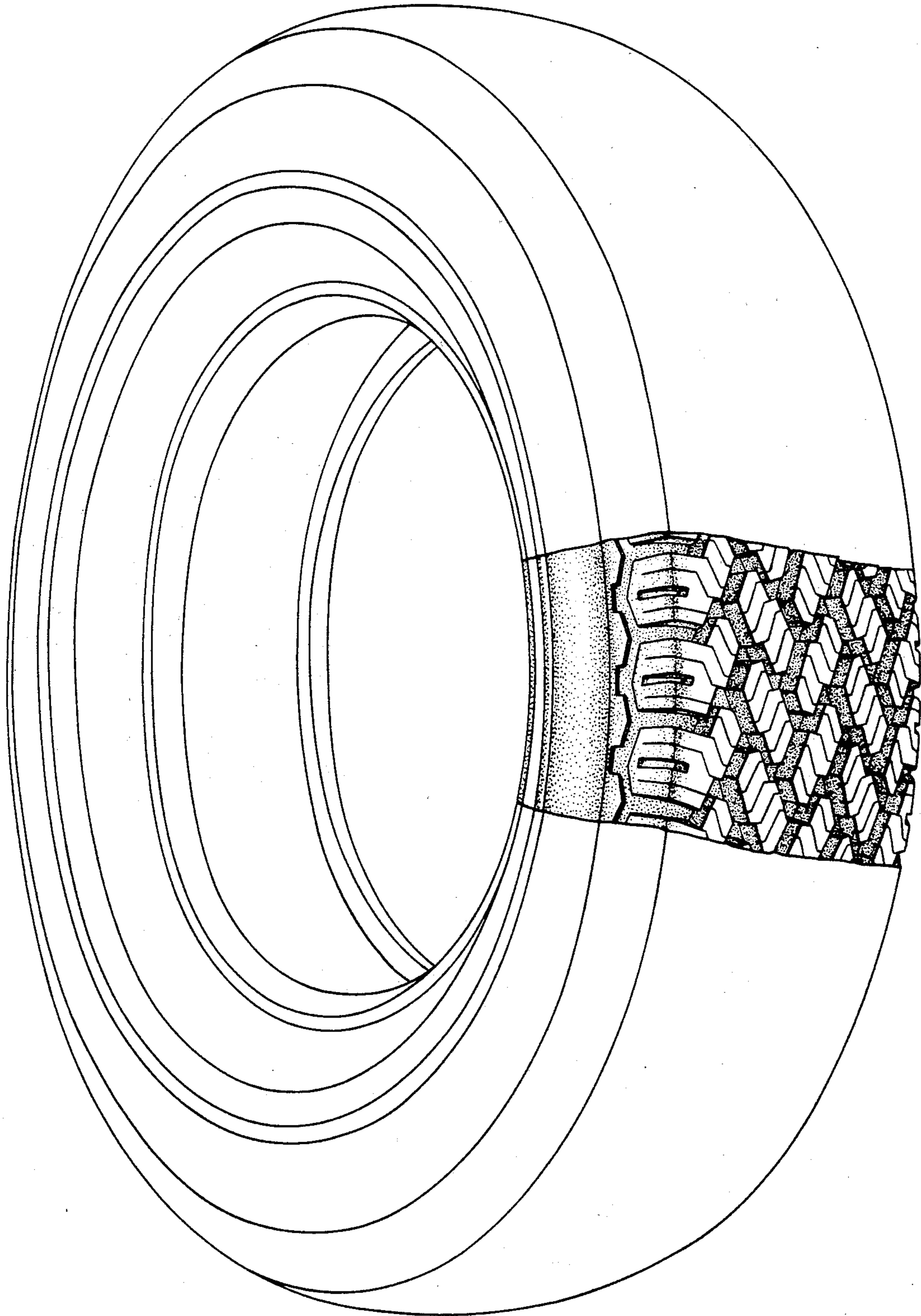

FIG. 2

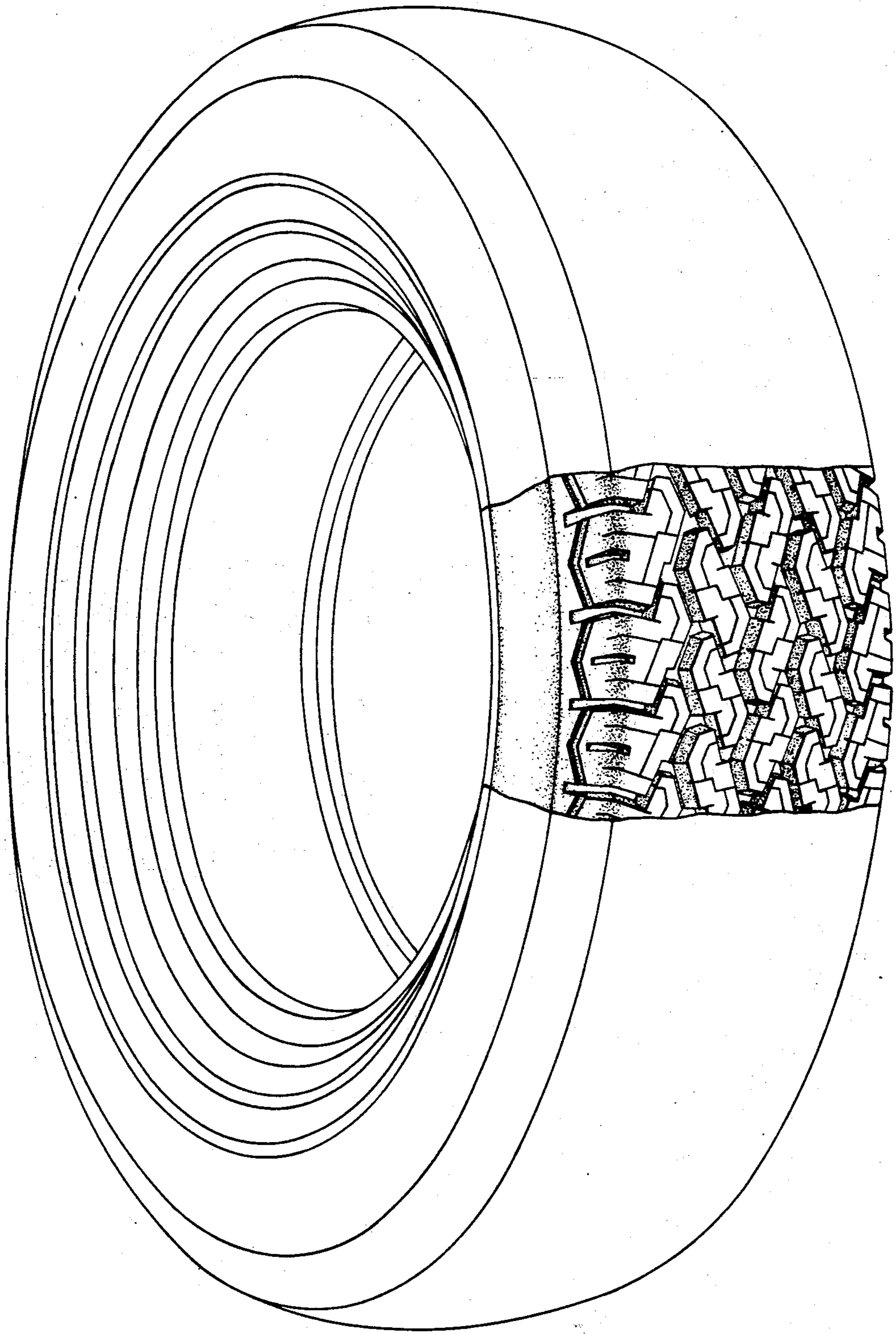

FIG. 3

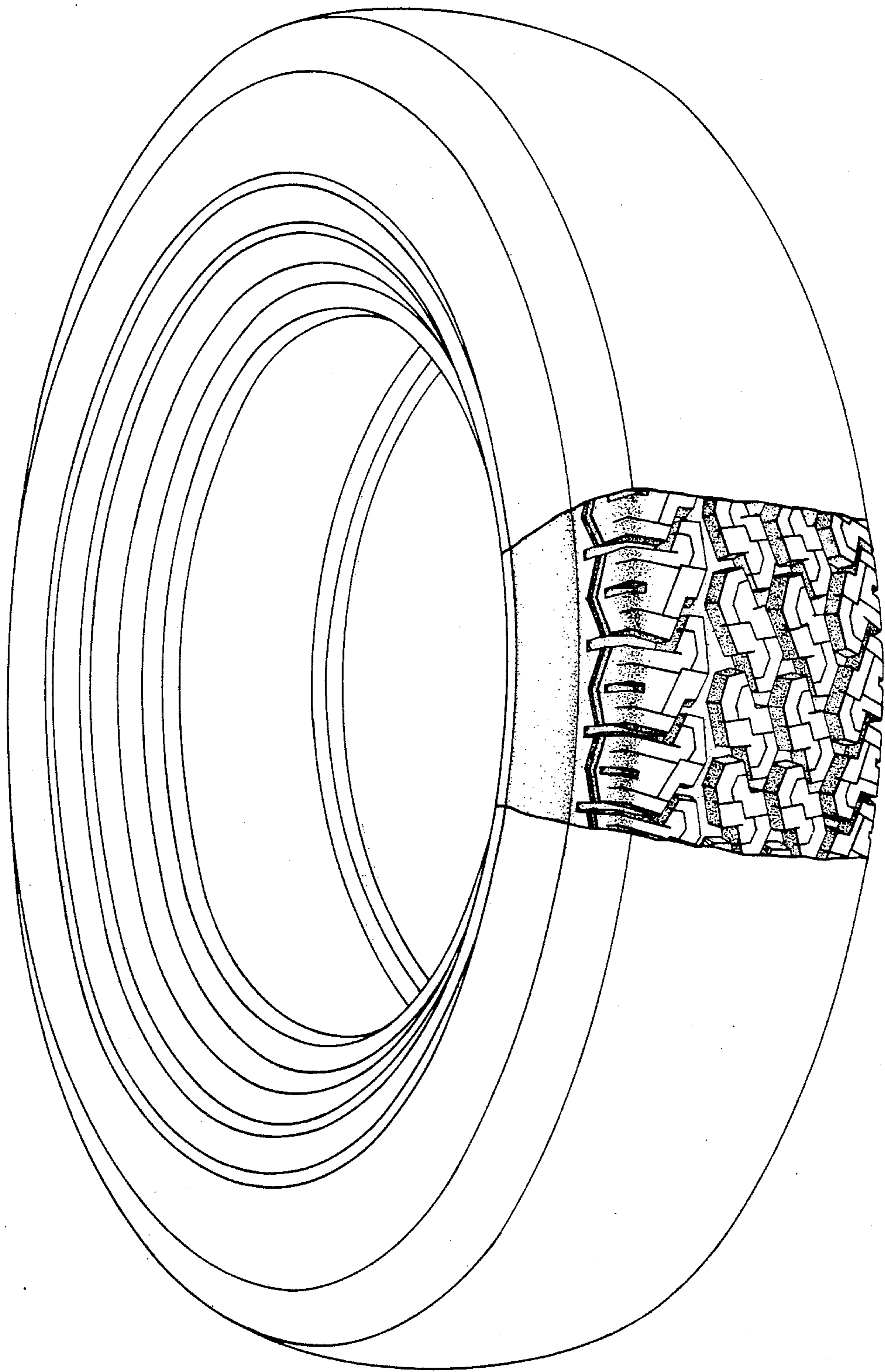

FIG. 4