

[54] RECLOSABLE DISPENSER TOP  
[75] Inventor: John C. Crawford, Lake Mahopac,  
N.Y.  
[73] Assignee: Colgate-Palmolive Company, New  
York, N.Y.  
[\*\*] Term: 14 Years  
[21] Appl. No.: 691,092  
[22] Filed: Jan. 14, 1985  
[52] U.S. Cl. .... D9/440; D9/447;  
D9/449  
[58] Field of Search ..... D9/434-499;  
222/480, 565

3,140,019 7/1964 Barr ..... 222/480  
3,217,949 11/1965 Davis ..... 222/480  
3,469,732 9/1969 Foster ..... 222/480 X  
4,284,200 8/1981 Bush et al. .... 222/480 X

Primary Examiner—Bernard Ansher  
Assistant Examiner—Linda Titolo  
Attorney, Agent, or Firm—Herbert S. Sylvester; Murray  
M. Grill; John A. Stemwedel

[57] CLAIM

The ornamental design for a reclosable dispenser top, as  
shown and described.

DESCRIPTION

FIG. 1 is a top front perspective view of a reclosable  
dispenser top, showing my new design, in an open posi-  
tion;  
FIG. 2 is a top rear perspective view thereof;  
FIG. 3 is a top front perspective view thereof, in a  
closed position;  
FIG. 4 is a top rear perspective view thereof;  
FIG. 5 is a top plan view thereof; and  
FIG. 6 is a bottom plan view thereof.

[56] References Cited  
U.S. PATENT DOCUMENTS  
D. 200,270 2/1965 Waterman ..... D9/450  
D. 204,509 4/1966 Waterman ..... D9/450  
D. 249,023 8/1978 Ames ..... D9/440  
D. 272,807 2/1984 Ruhl ..... D9/449  
D. 278,602 4/1985 Rosenstein ..... D9/449

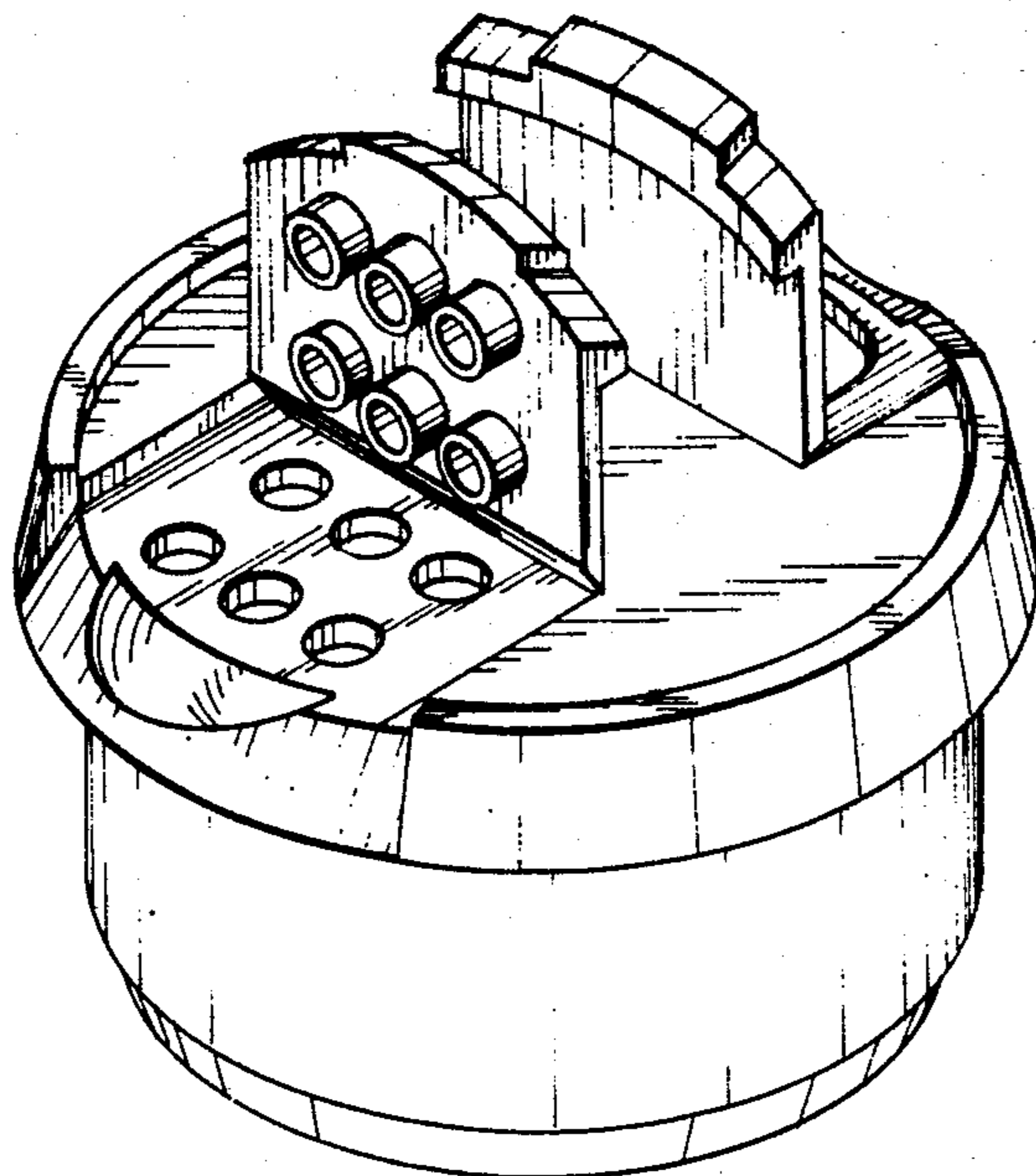

FIG. 1

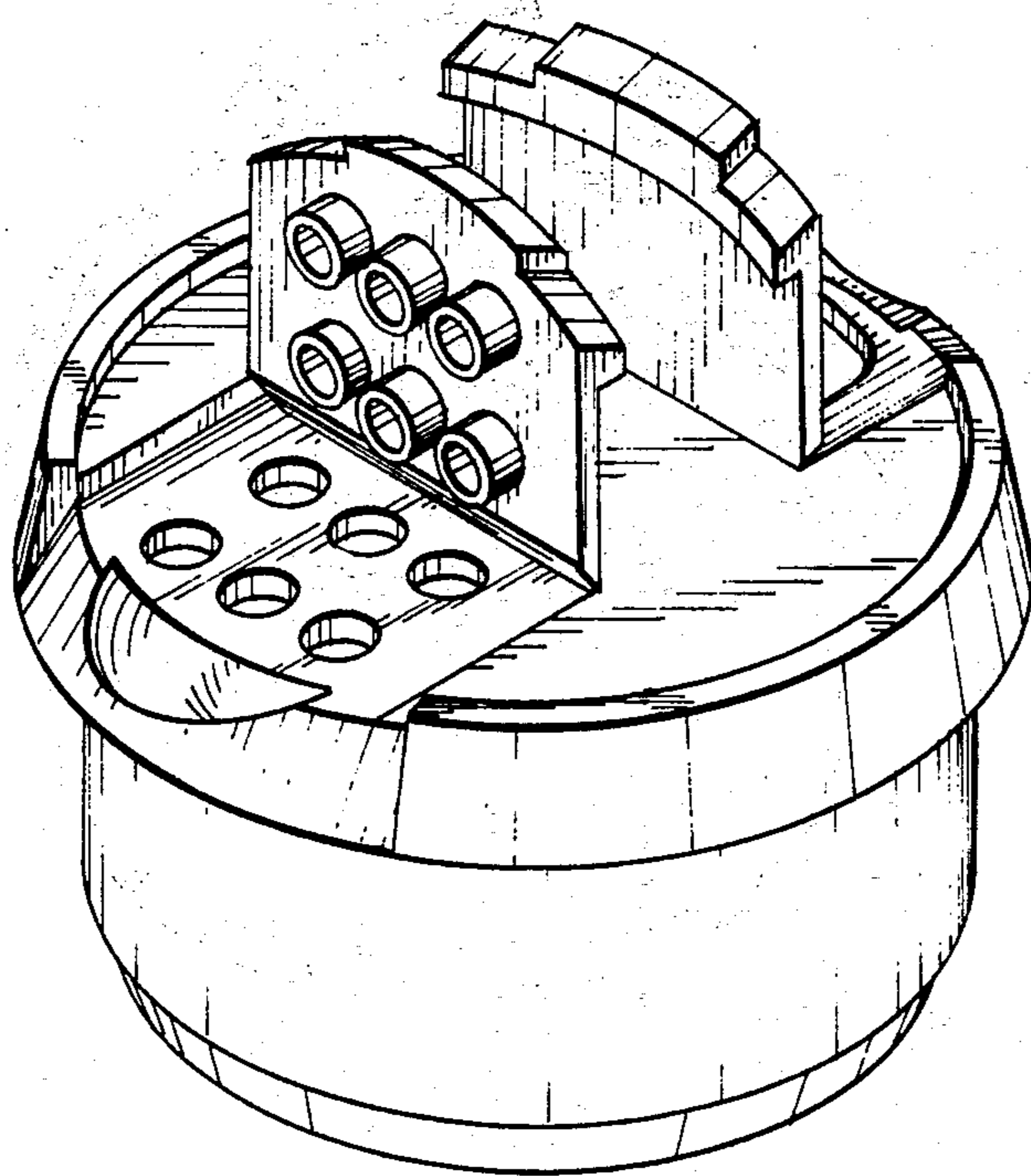
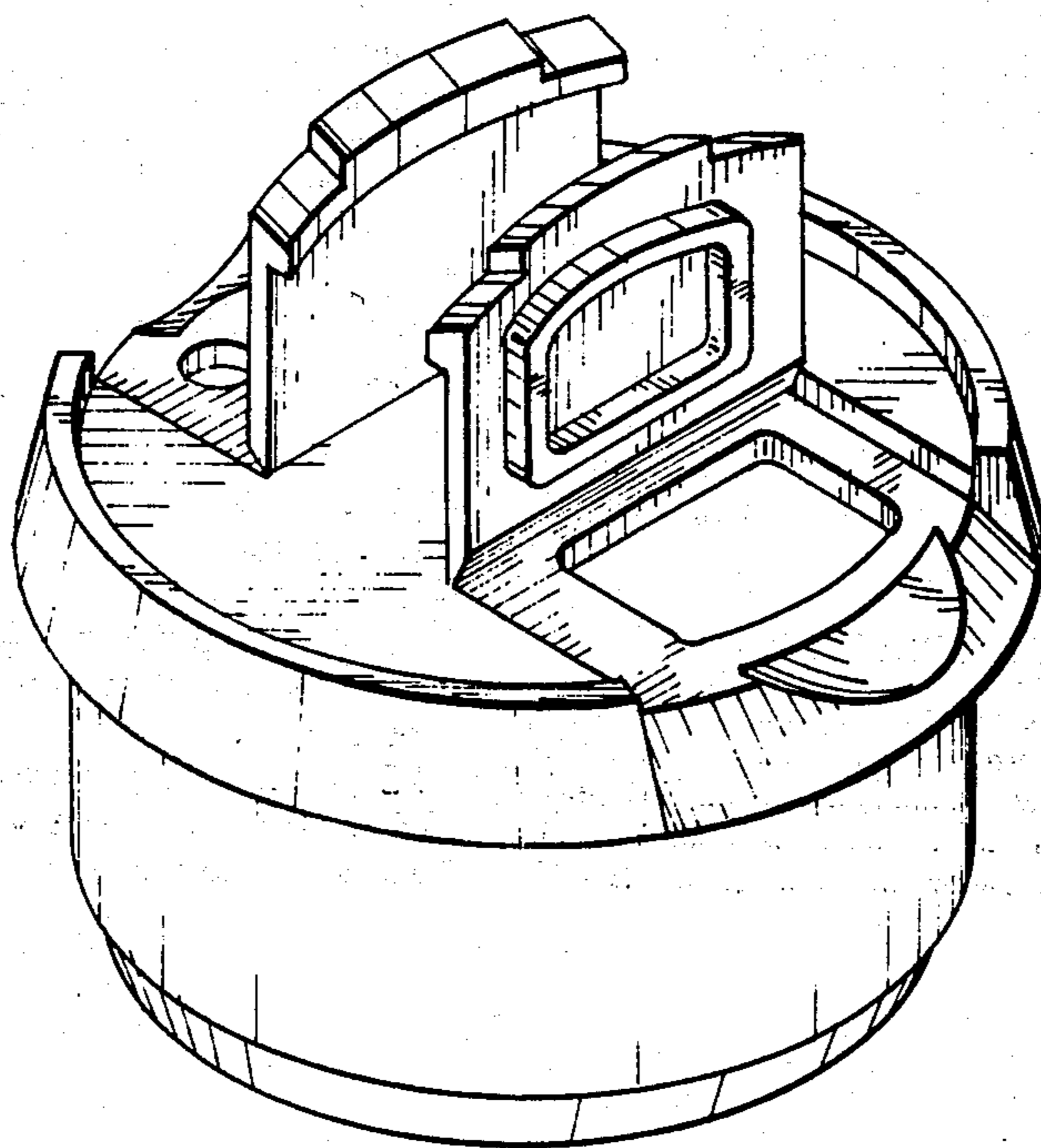

FIG. 2

FIG. 3

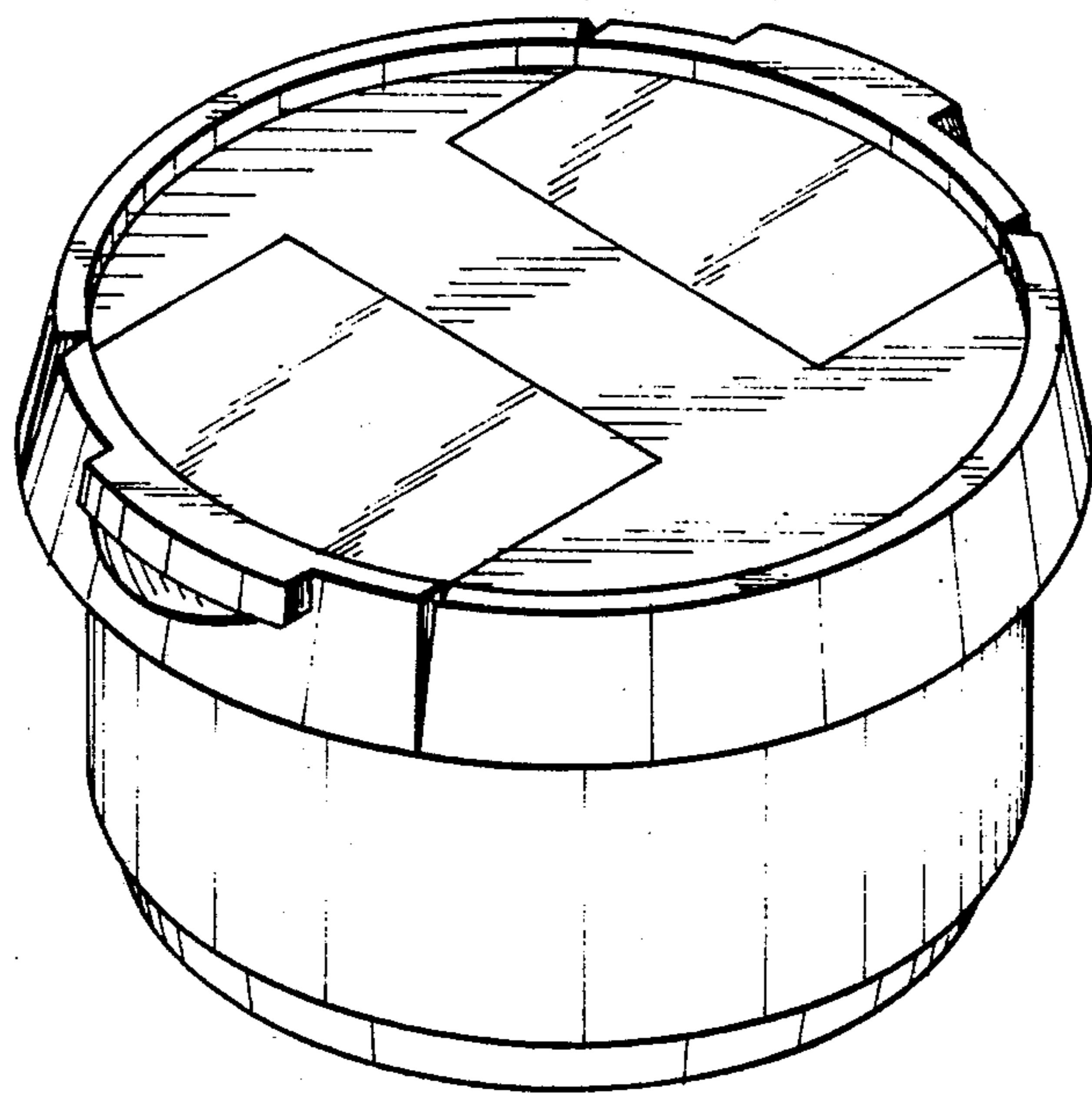
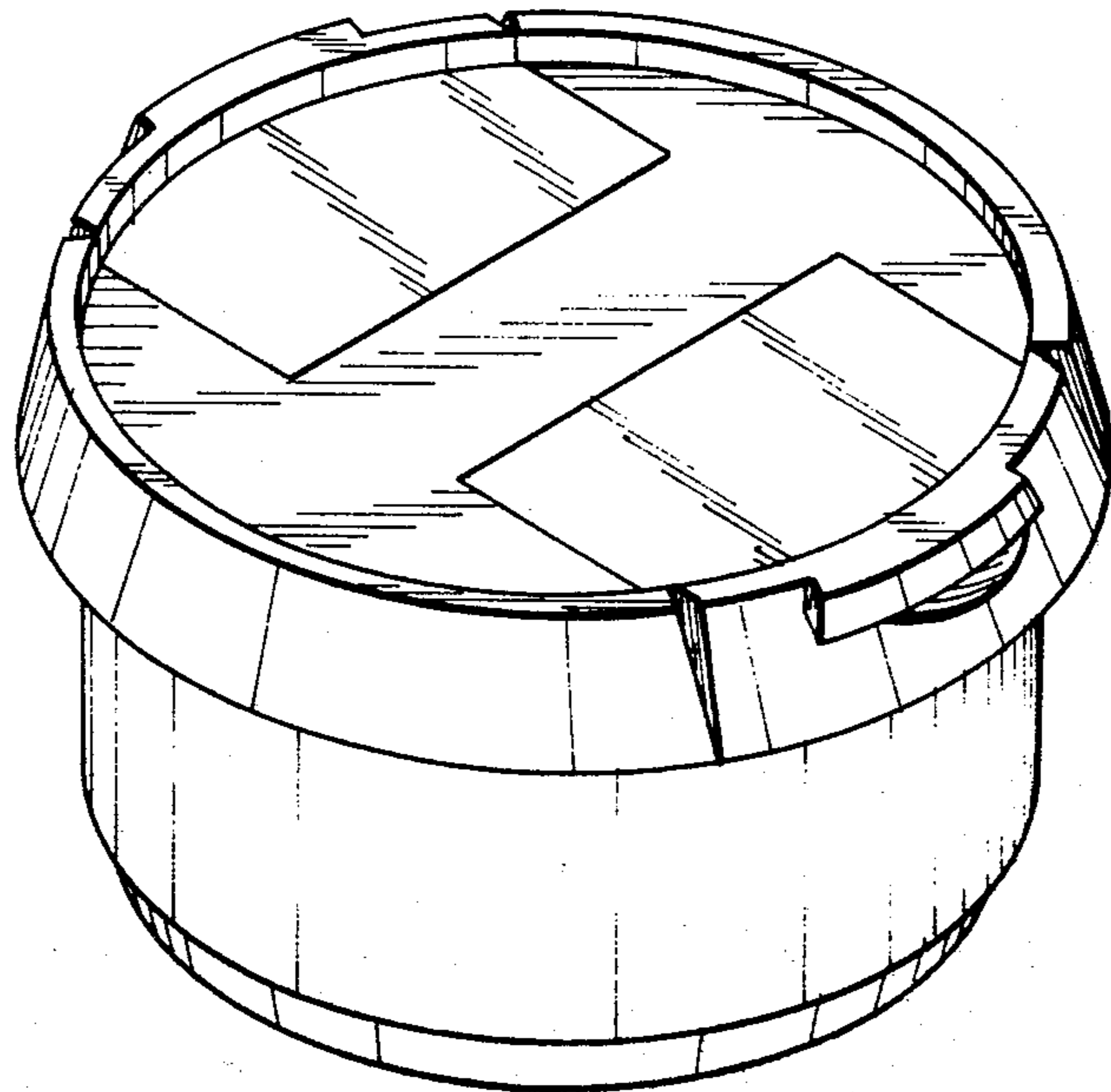

FIG. 4



FIG. 5

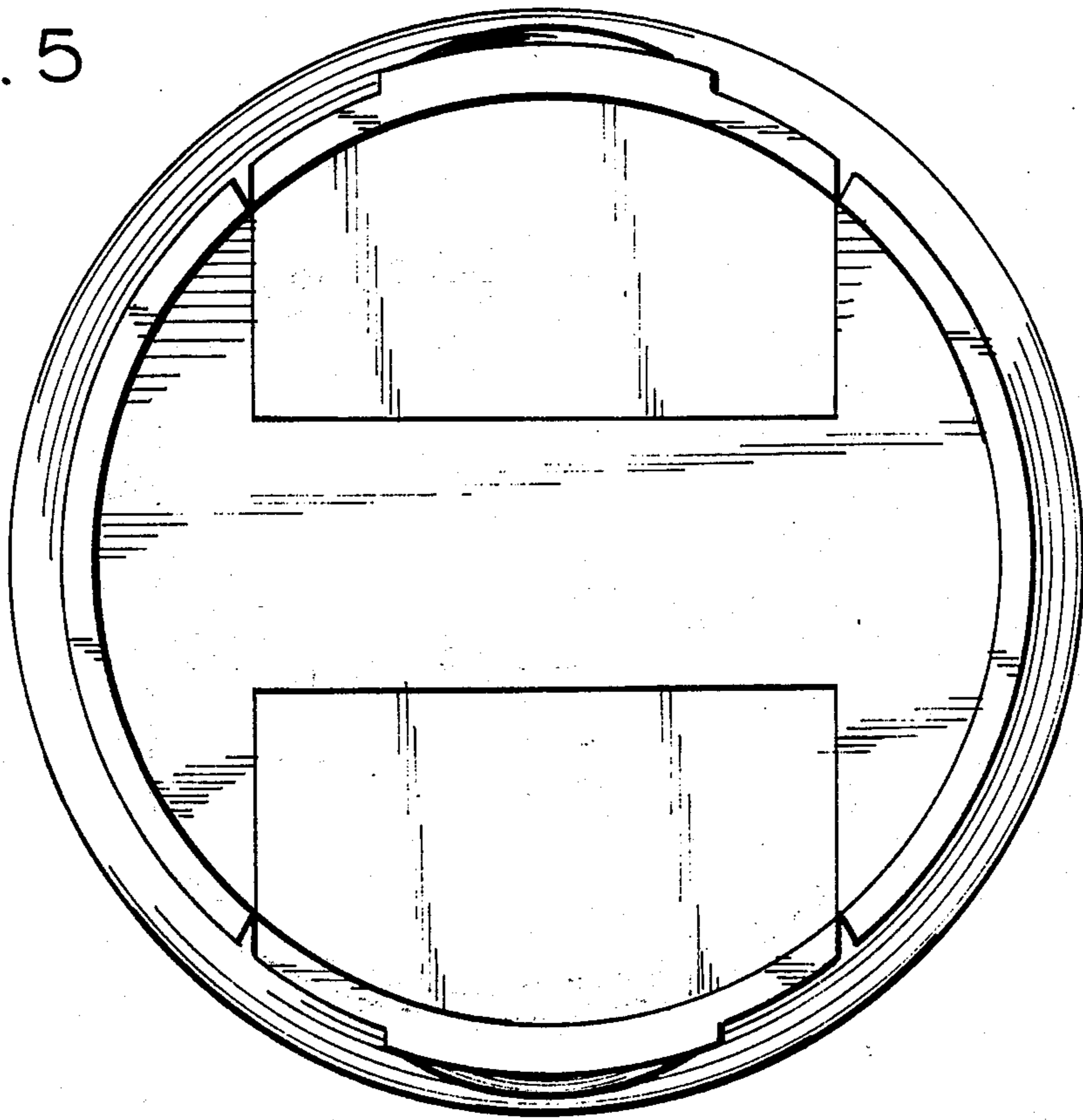

FIG. 6

