

[54] SNUFF BOX HOLDER

[76] Inventor: Marion C. Crymes, 6321
Lawrenceville Hwy., Tucker, Ga.
30084

[**] Term: 14 Years

[21] Appl. No.: 742,480

[22] Filed: Jun. 7, 1985

[52] U.S. Cl. D3/106; 224/236

[58] Field of Search D3/106, 79, 105;
D2/612, 630; D27/43, 44; 224/253, 236

[56] References Cited

U.S. PATENT DOCUMENTS

- D. 252,173 6/1979 Woods D2/630 X
- D. 263,767 4/1982 Sogolian et al. D3/106
- 1,413,290 4/1922 O'Leary 224/253 X
- 2,940,651 6/1960 Wilson et al. 224/253 X

- 2,983,412 5/1961 Ferguson D3/105 X
- 3,949,916 4/1976 Yount 224/240
- 4,174,798 11/1979 Pollard 224/253

Primary Examiner—Carmen H. Vales
Attorney, Agent, or Firm—Jones & Askew

[57] CLAIM

The ornamental design for a snuff box holder, substantially as shown and described.

DESCRIPTION

FIG. 1 is a perspective view of a snuff box holder showing my new design;
 FIG. 2 is a side perspective view with the flap in open position;
 FIG. 3 is a front elevational view thereof;
 FIG. 4 is a right side elevational view thereof;
 FIG. 5 is a rear elevational view thereof;
 FIG. 6 is a top plan view thereof; and
 FIG. 7 is a bottom plan view thereof.

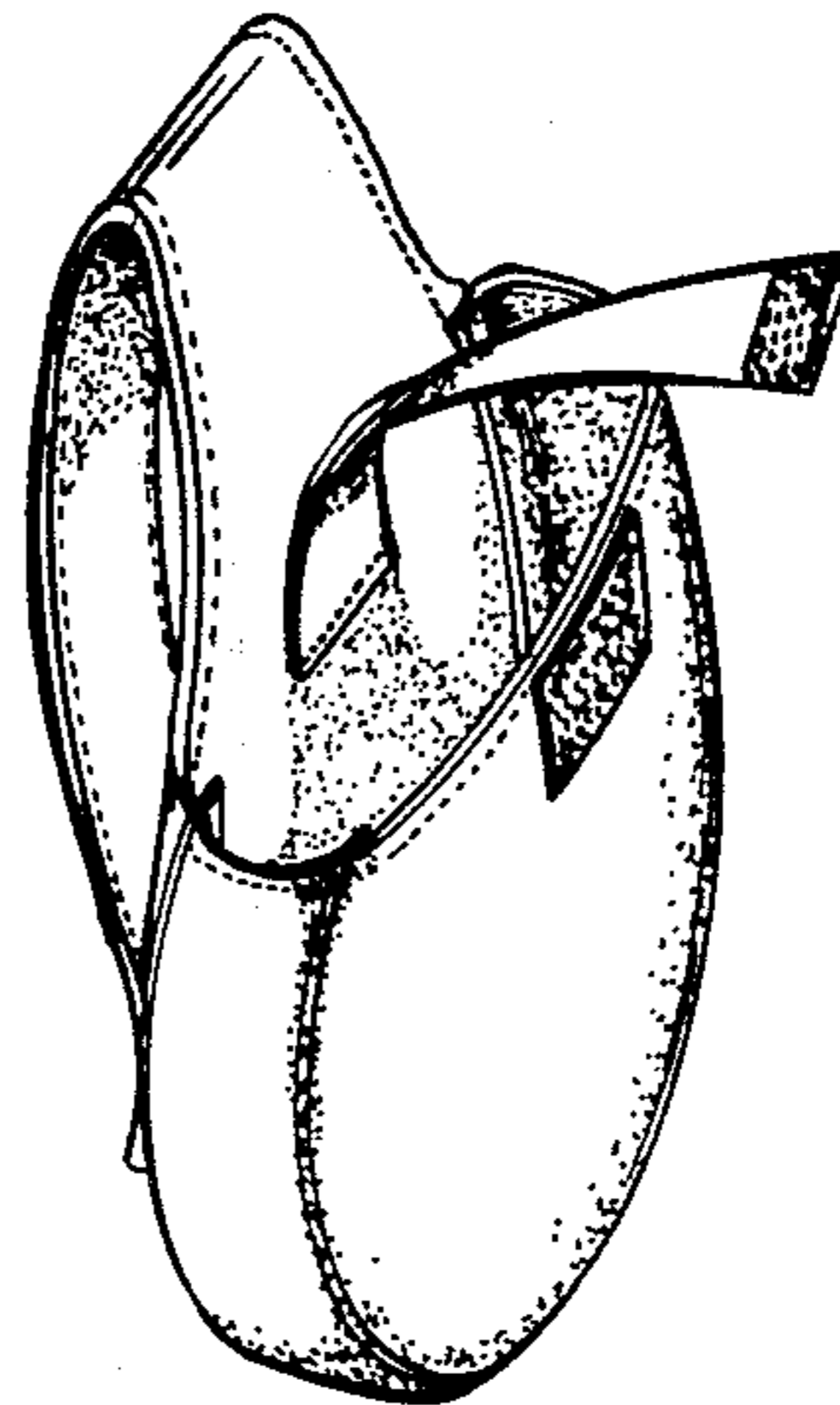
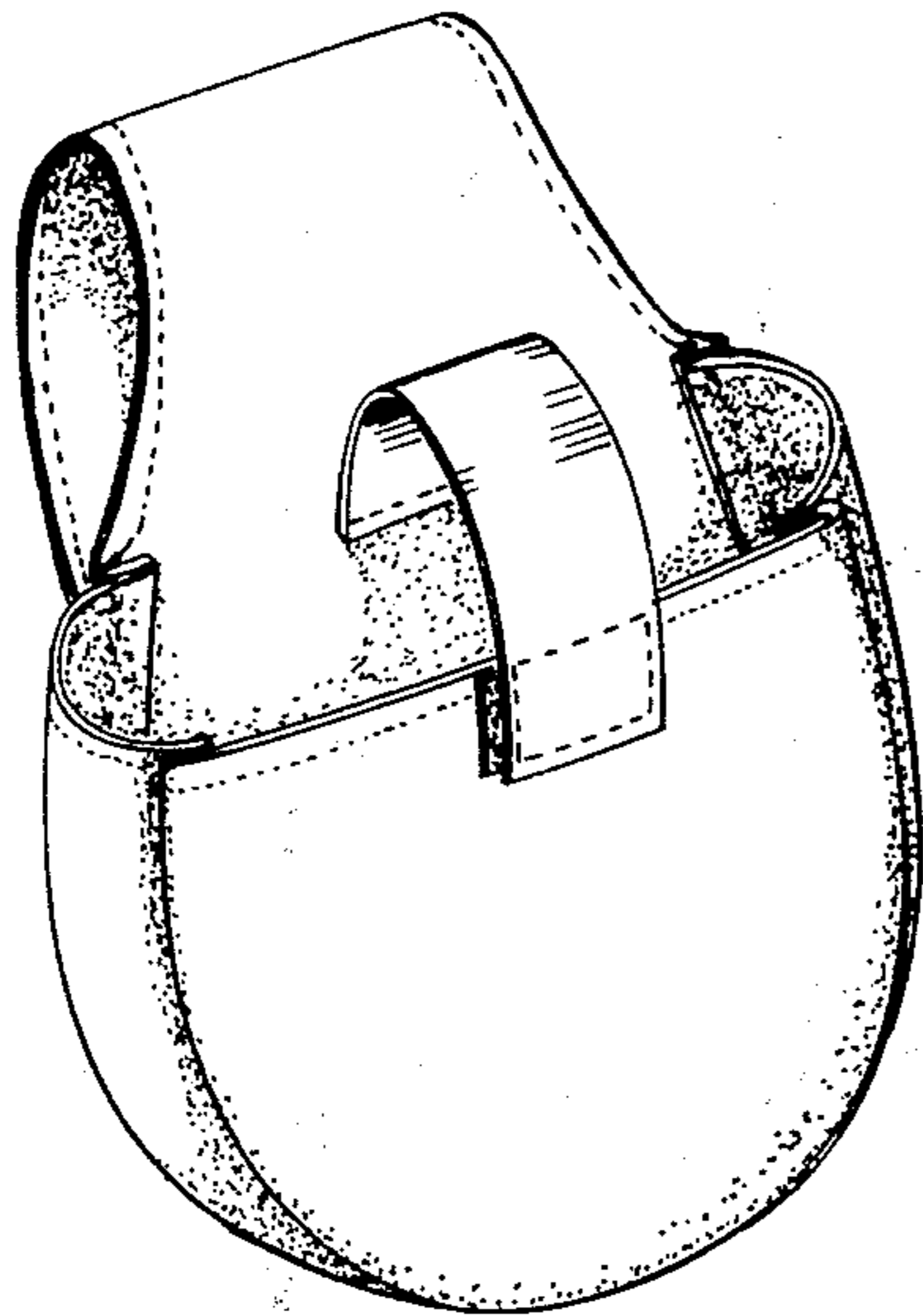

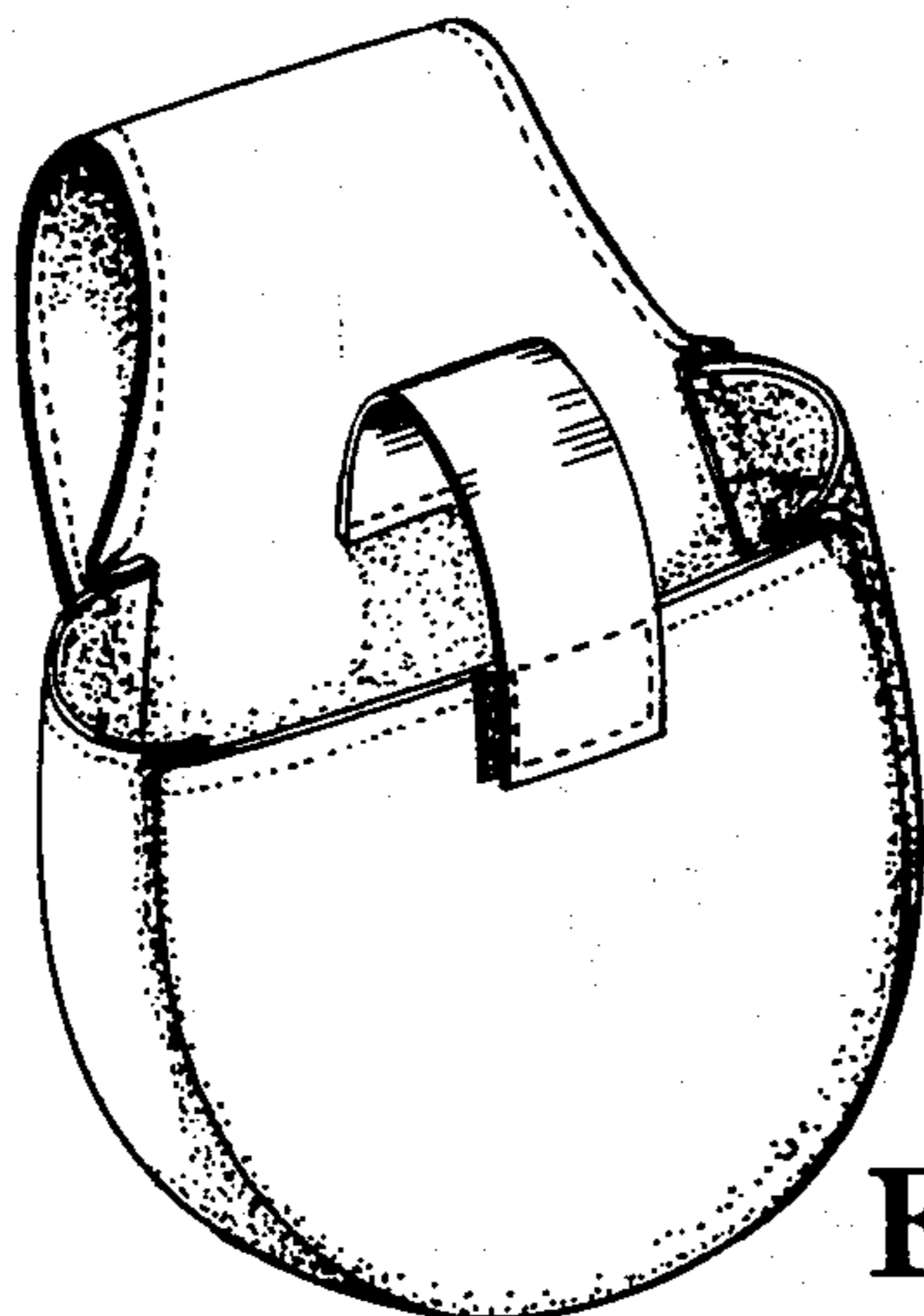

Fig. 1

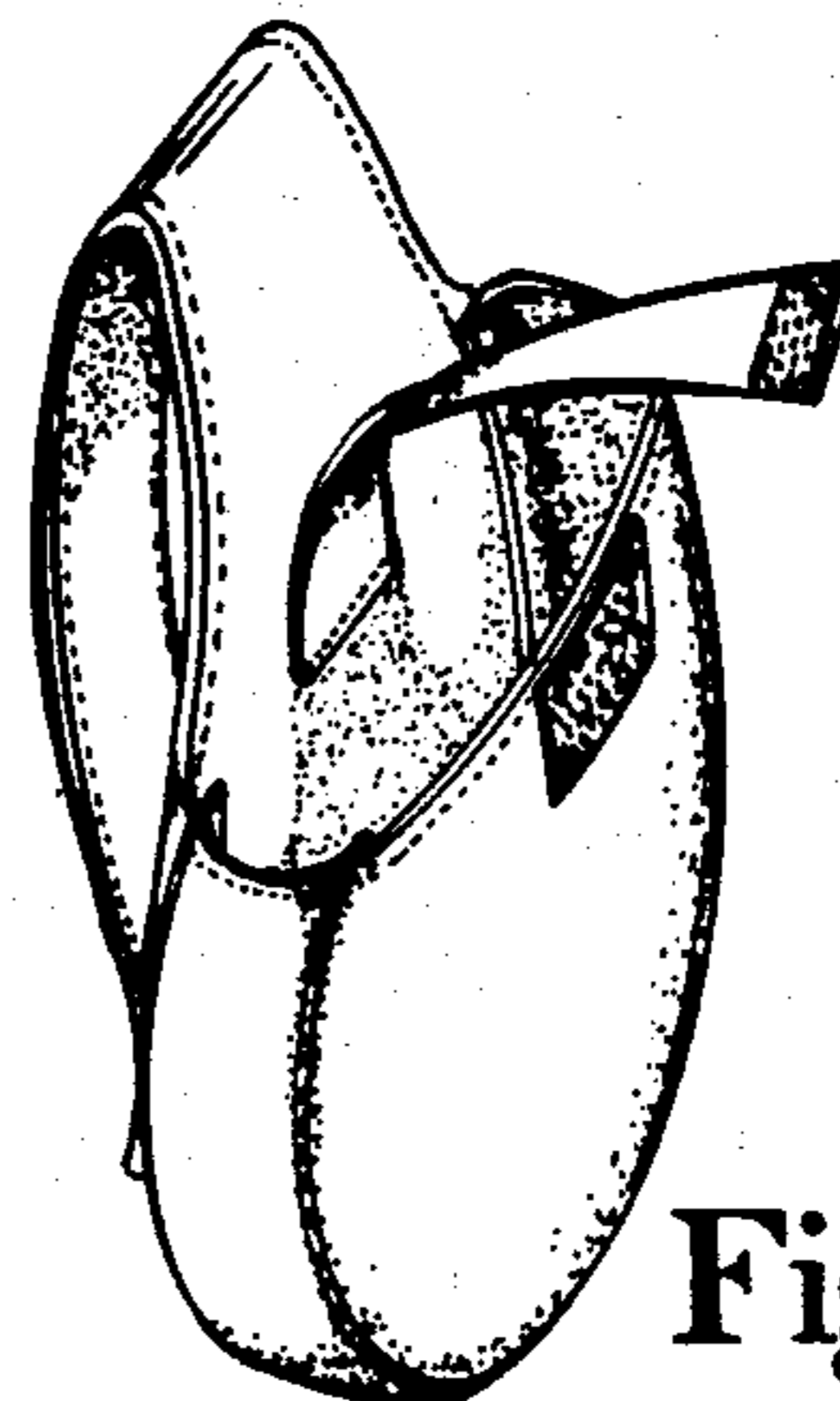

Fig. 2

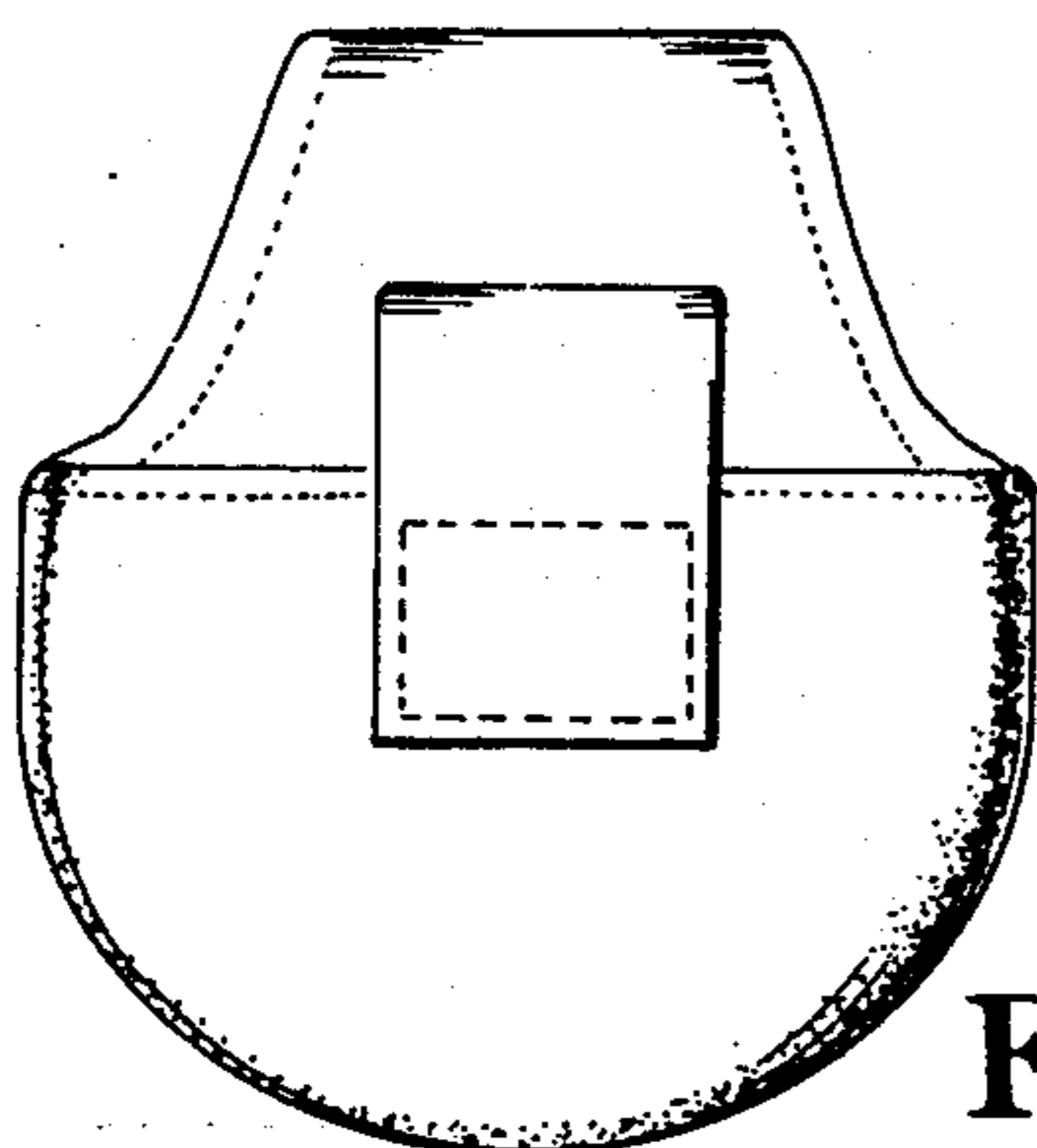

Fig. 3

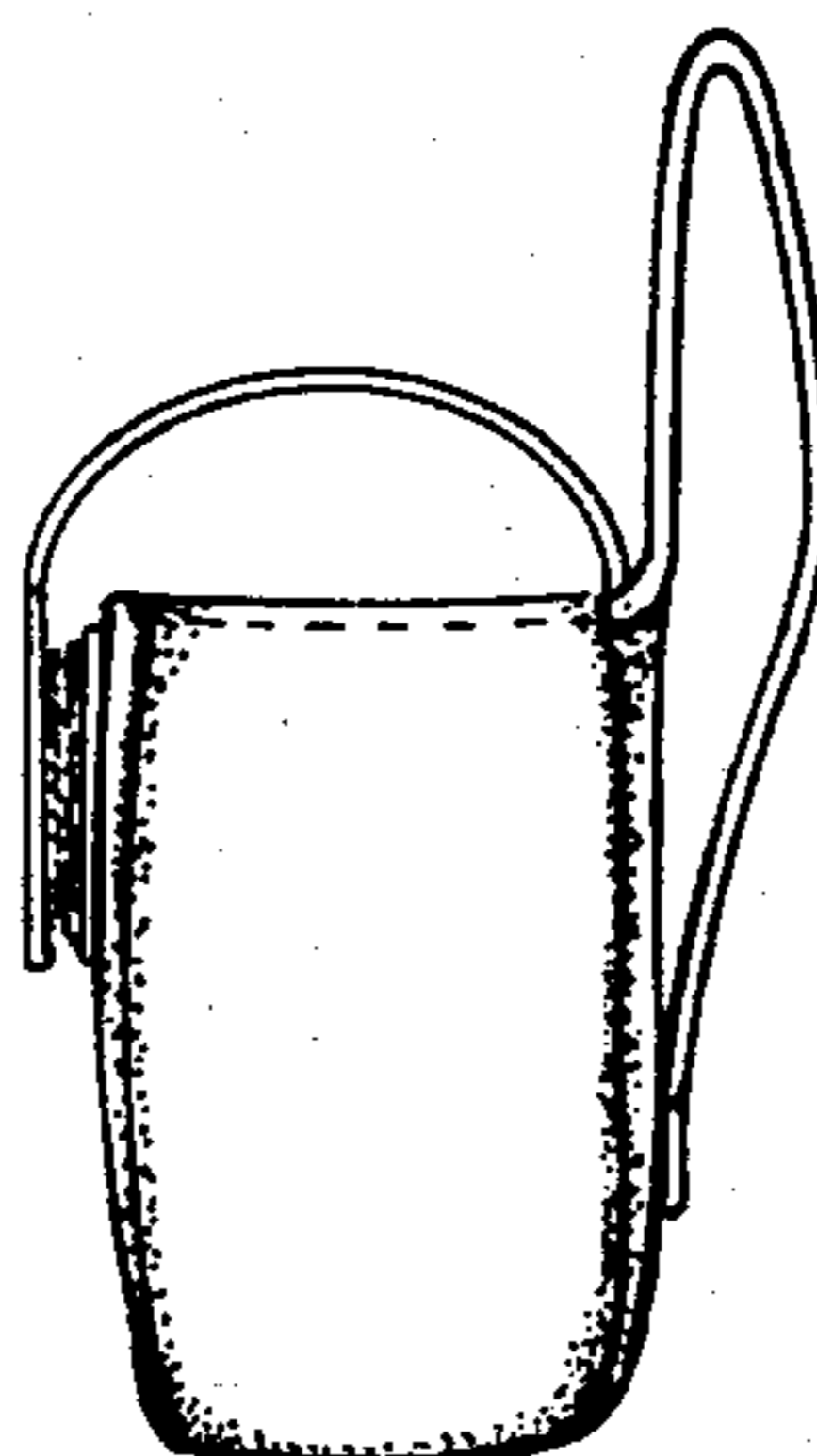

Fig. 4

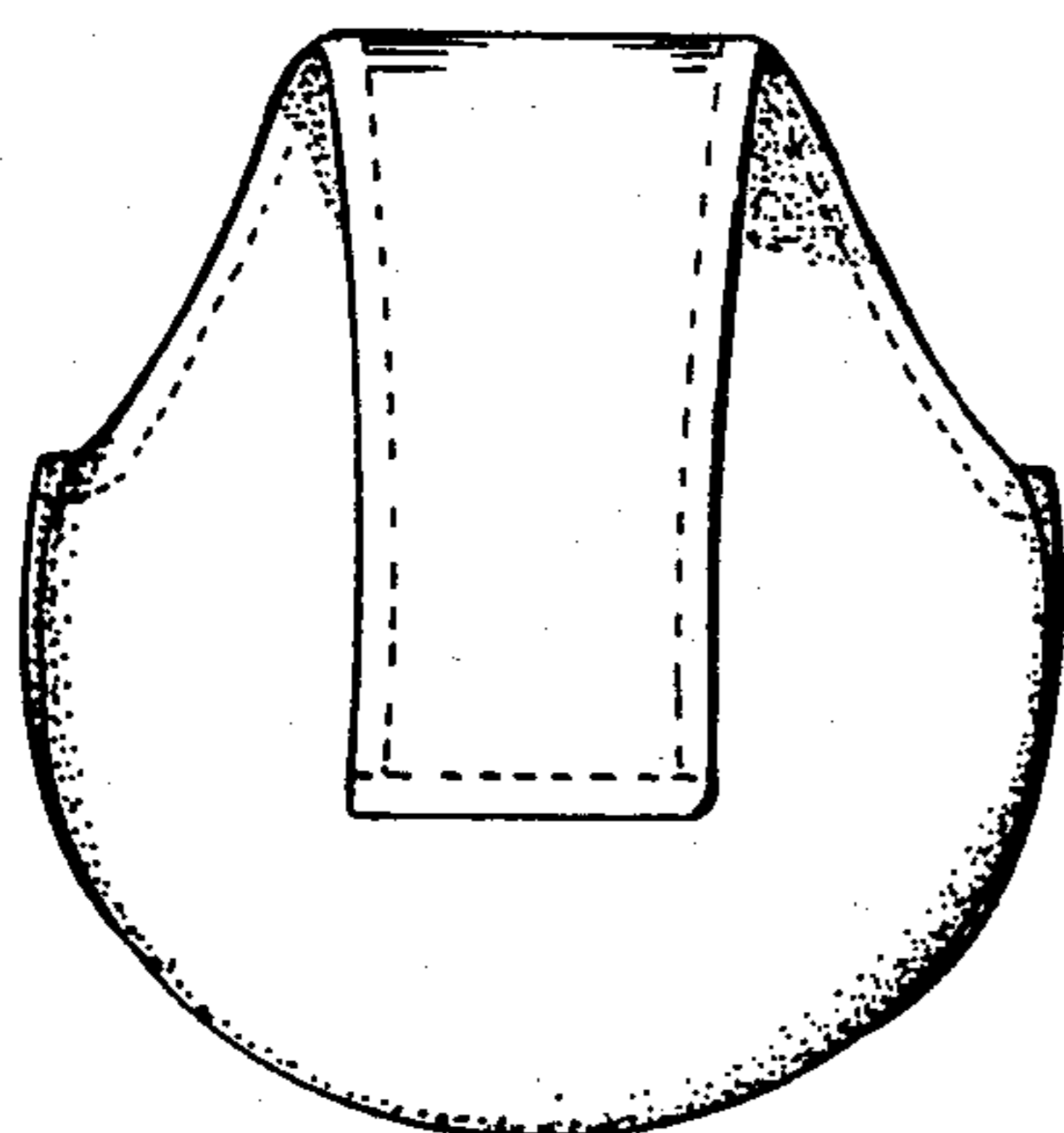

Fig. 5

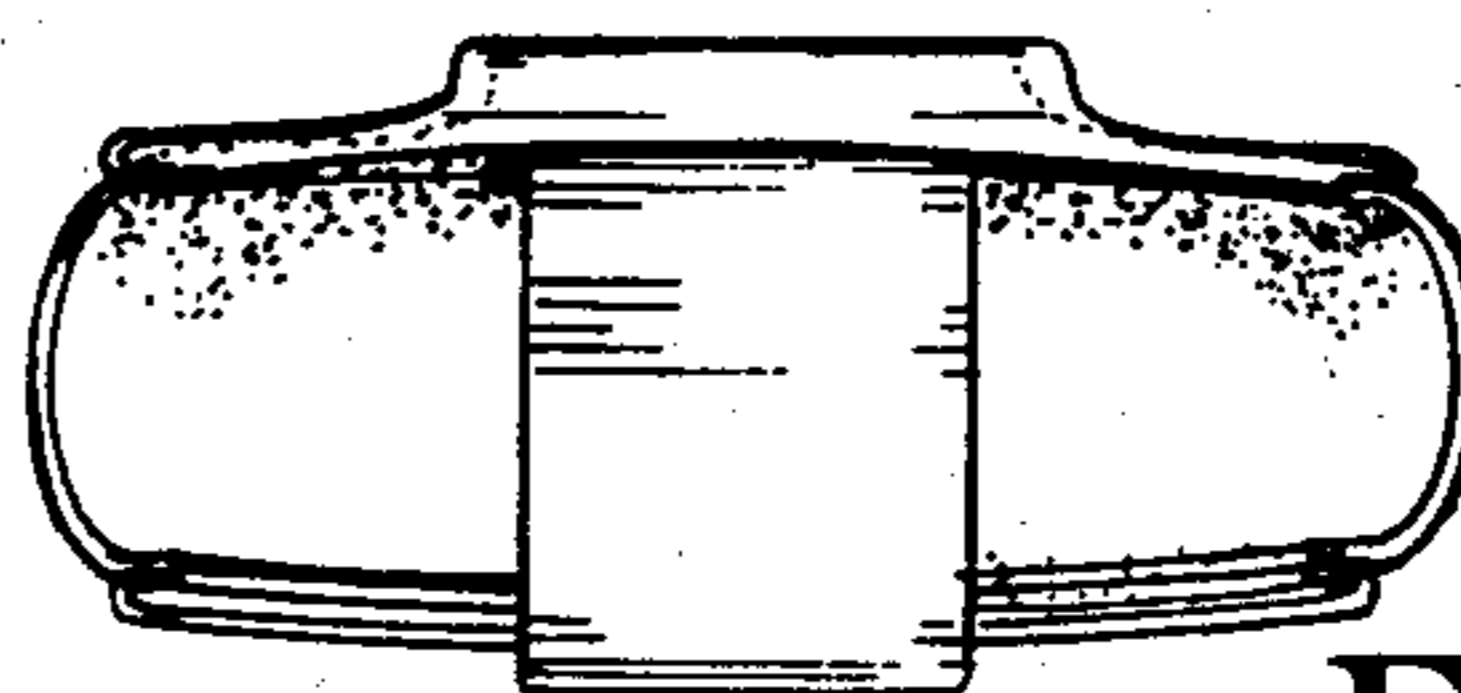

Fig. 6

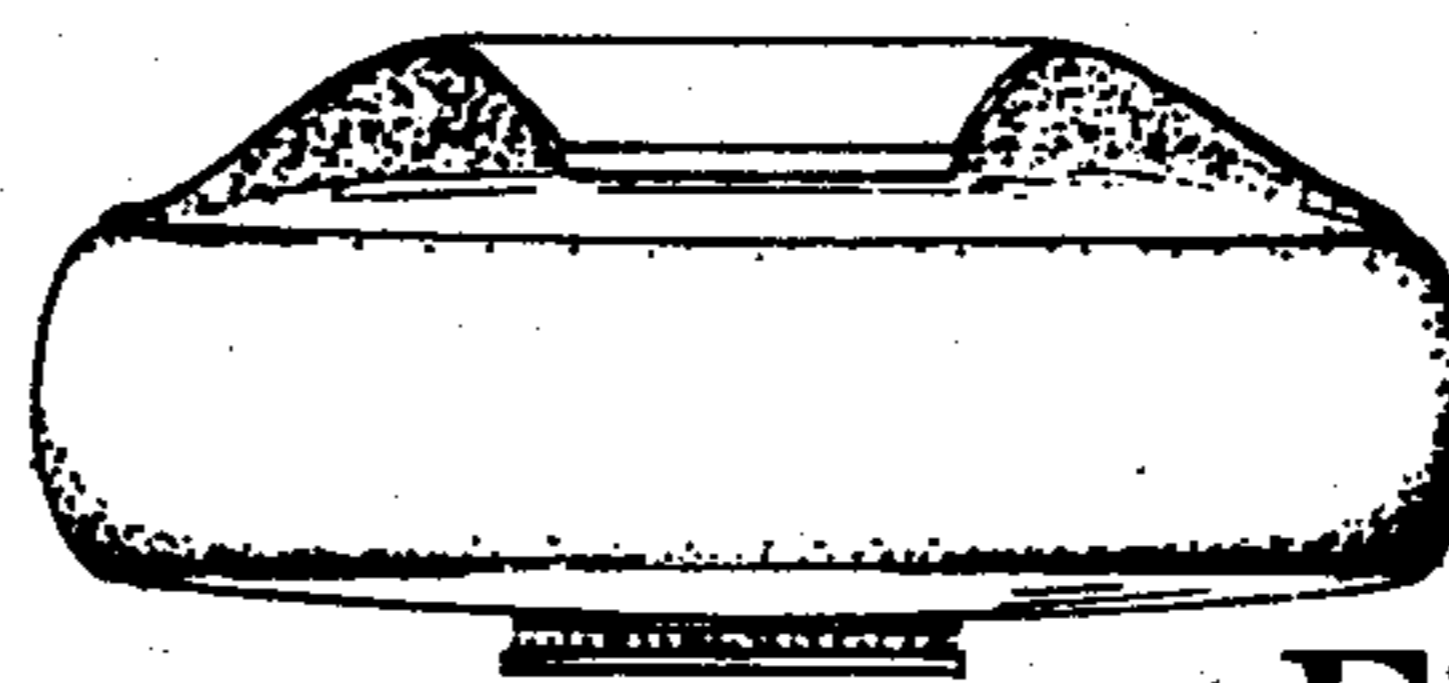

Fig. 7