

[54] **UMBRELLA HANDLE**
[75] Inventor: **Julie A. Selig, Cincinnati, Ohio**
[73] Assignee: **'totes', incorporated, Loveland, Ohio**
[**] Term: **14 Years**
[21] Appl. No.: **805,058**
[22] Filed: **Nov. 7, 1985**
[52] U.S. Cl. **D3/12**
[58] Field of Search **D3/5-17;**
135/20 A, 20 R, 22, 24, 25 R, 65, 72, DIG. 10,
16, 17

3,580,262	5/1971	Weber .
3,628,548	12/1971	Seitel .
3,658,078	4/1972	Seitel .
3,661,162	5/1972	Weber .
3,670,748	6/1972	Weber .
3,672,381	6/1972	Kida et al. .
3,678,949	7/1972	Weber .
3,703,182	11/1972	Uthemann et al. .
3,747,615	7/1973	Wakabayashi .
3,759,278	9/1973	Hoffmann .
3,760,827	9/1973	Weber .
3,799,180	3/1974	Weber .
3,851,657	12/1974	Weber .
3,856,031	12/1974	Weber .
3,890,990	6/1975	Schafer .
3,957,070	5/1976	Pieper et al. .

[56] **References Cited**

U.S. PATENT DOCUMENTS

D. 21,590	5/1892	Runkle .
D. 96,052	6/1935	Osterman .
D. 96,053	6/1935	Osterman .
D. 138,524	8/1944	Seldis .
D. 218,509	8/1970	Levy .
D. 219,086	10/1970	Weber .
D. 219,193	11/1970	Rottner .
D. 221,502	8/1971	Weber .
D. 230,434	2/1974	Thür .
D. 232,598	8/1974	Weber .
D. 233,570	11/1974	Hoffmann .
D. 235,117	5/1975	Hamm .
D. 273,815	5/1984	Allen .
D. 274,674	7/1984	Allen .
D. 274,765	7/1984	Allen .
D. 274,766	7/1984	Allen .
615,055	11/1898	Woods .
730,577	6/1903	Sievert .
907,049	12/1908	Herold .
1,024,311	4/1912	Clapham .
1,313,966	8/1919	Tankersley .
1,594,154	7/1926	Craig .
2,822,815	2/1958	Brenishey .
3,411,519	11/1968	Weber .
3,467,115	9/1969	Brooks et al. .
3,473,541	10/1969	Pasch .
3,482,586	12/1969	Weber .
3,534,752	10/1970	Vanzini .
3,576,190	4/1971	Brenishey .

FOREIGN PATENT DOCUMENTS

1922972	11/1970	Fed. Rep. of Germany .
1916342	12/1970	Fed. Rep. of Germany .
1955779	6/1971	Fed. Rep. of Germany .
2401067	7/1975	Fed. Rep. of Germany .
2852998	6/1980	Fed. Rep. of Germany .
143140	8/1980	Fed. Rep. of Germany .

OTHER PUBLICATIONS

Totes brochure, 1978, Umbrella Handle.
Totes brochure, 1977, Umbrella Handle.
Primary Examiner—Bernard Ansher
Assistant Examiner—Terry Pfeffer
Attorney, Agent, or Firm—Wood, Herron & Evans

[57] **CLAIM**

The ornamental design for an umbrella handle, substantially as shown and described.

DESCRIPTION

FIG. 1 is a front elevation of an umbrella handle showing my new design;
FIG. 2 is a right side elevation thereof, the opposite side being a mirror image;
FIG. 3 is a rear elevation thereof;
FIG. 4 is a bottom plan view thereof; and
FIG. 5 is a top plan view thereof.

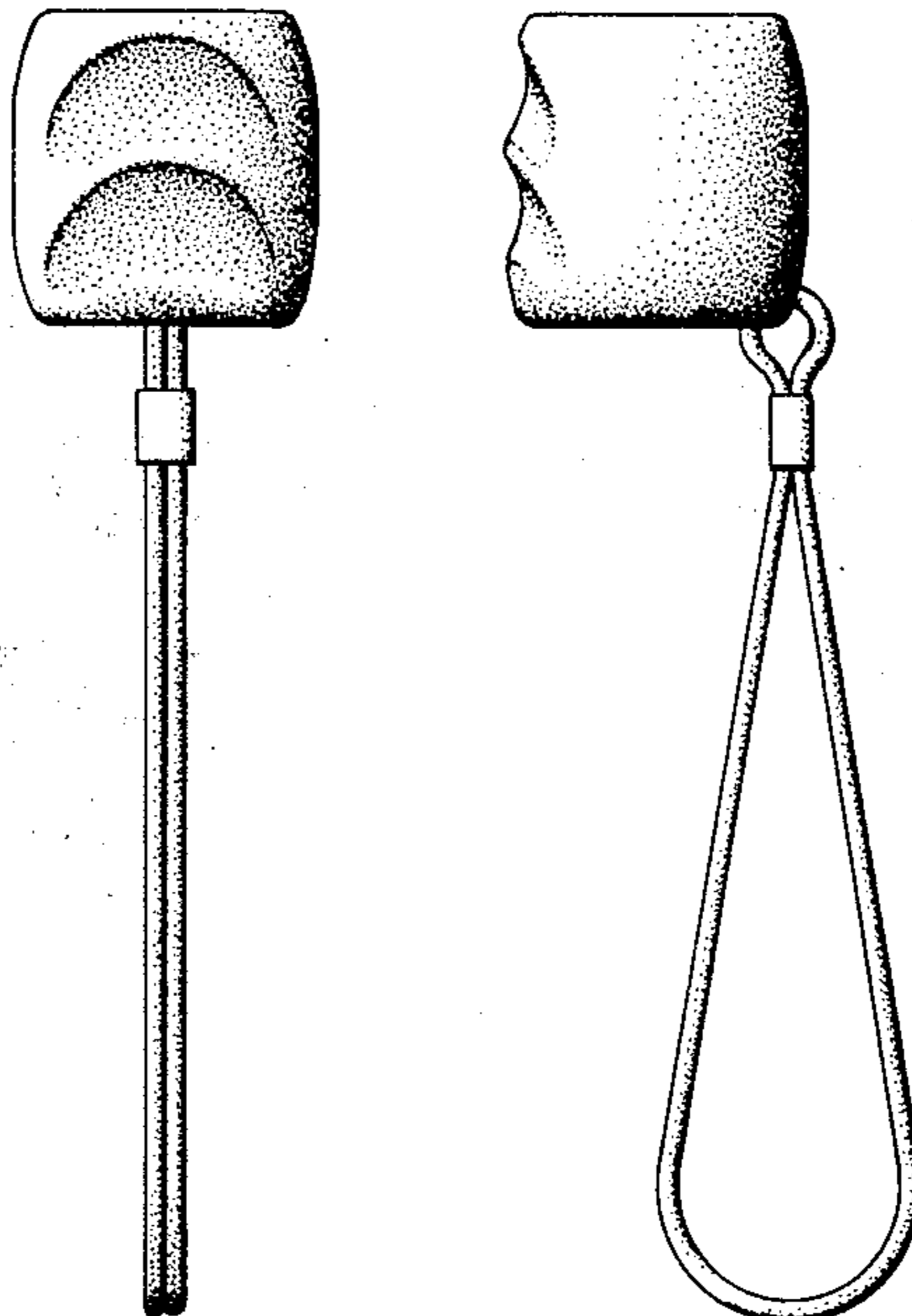

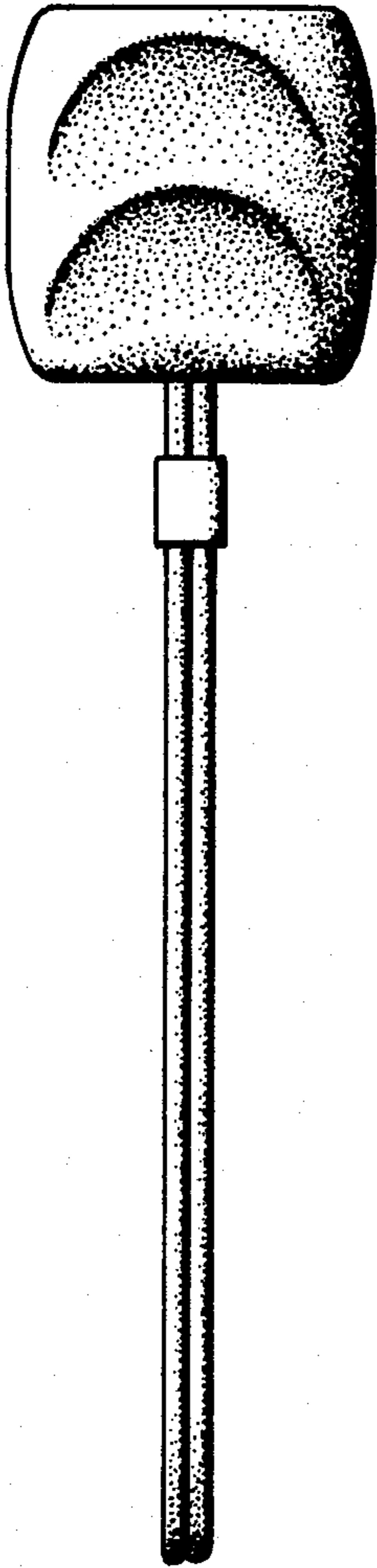

FIG. 1

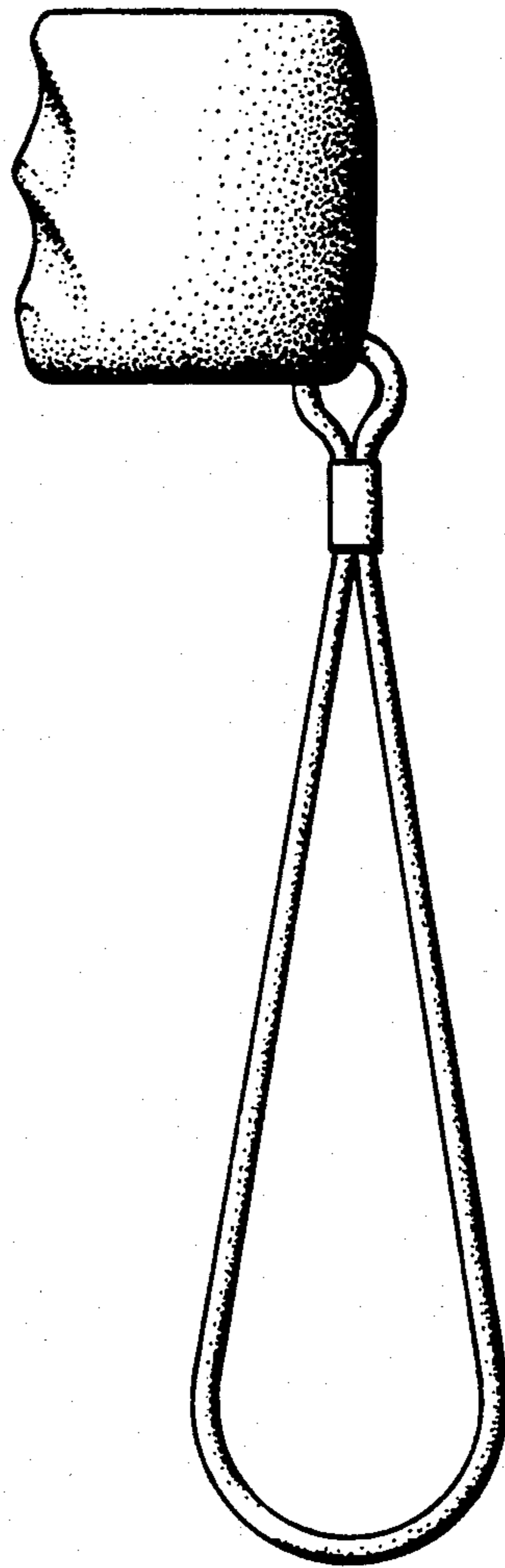

FIG. 2

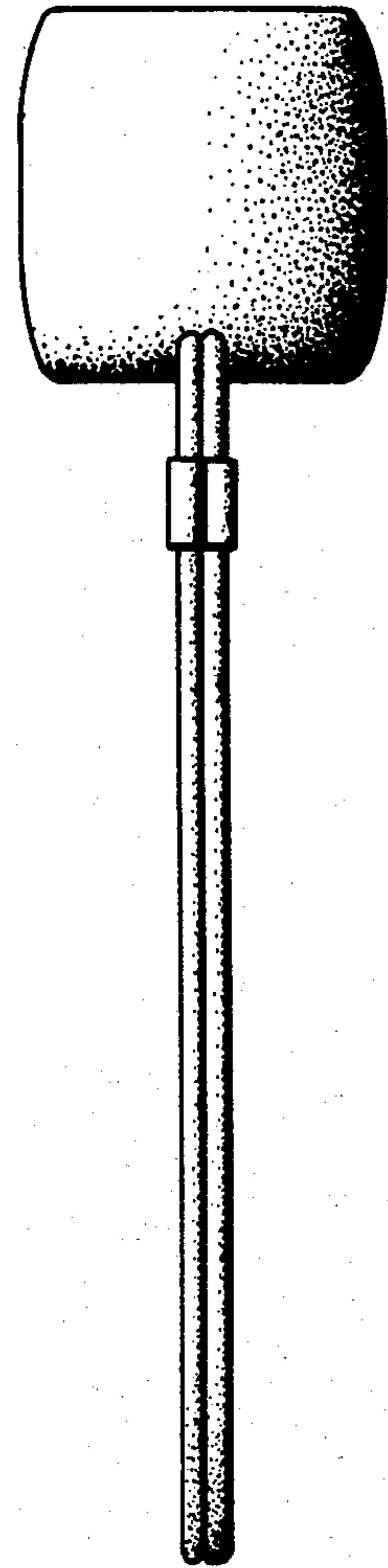

FIG. 3

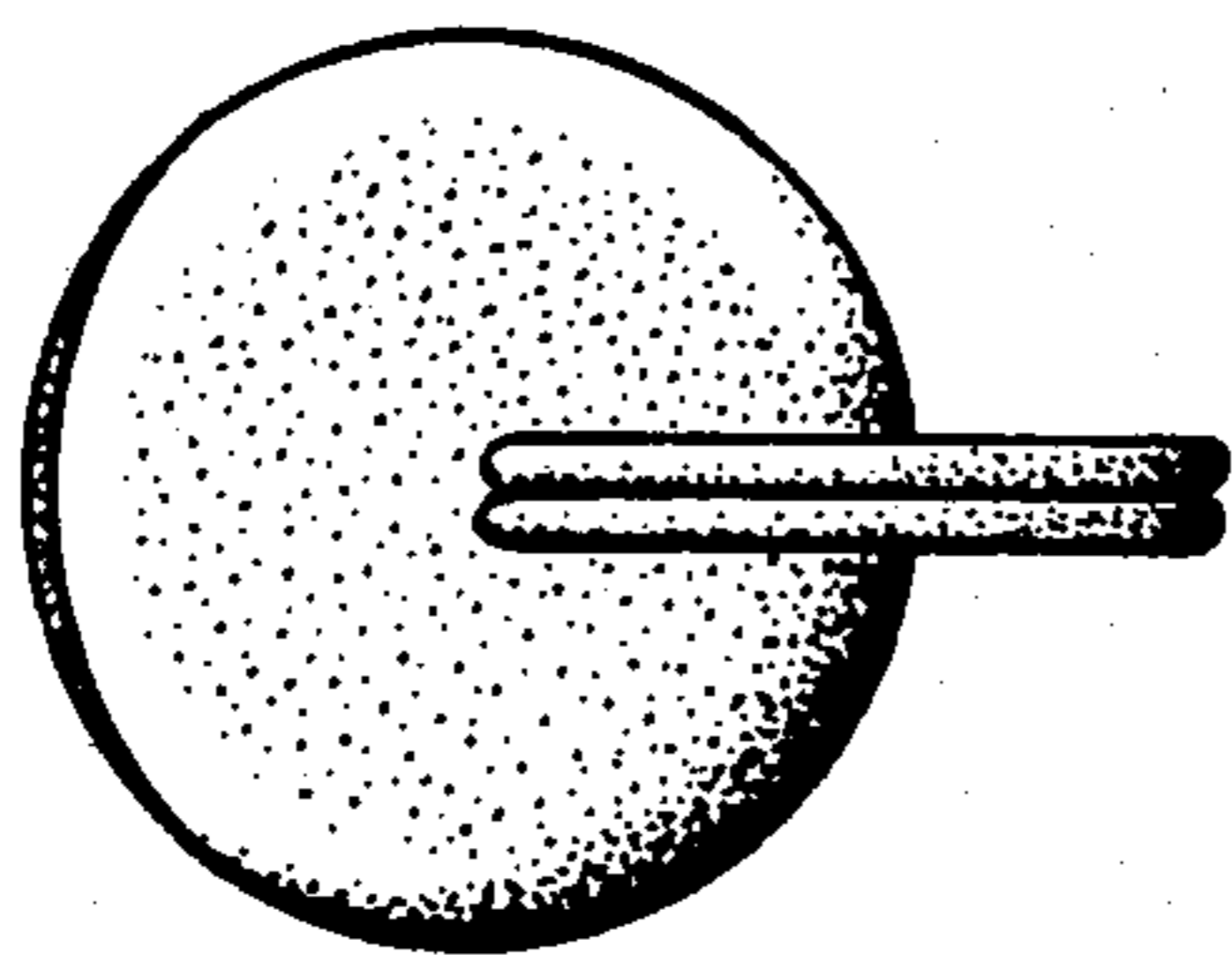

FIG. 4

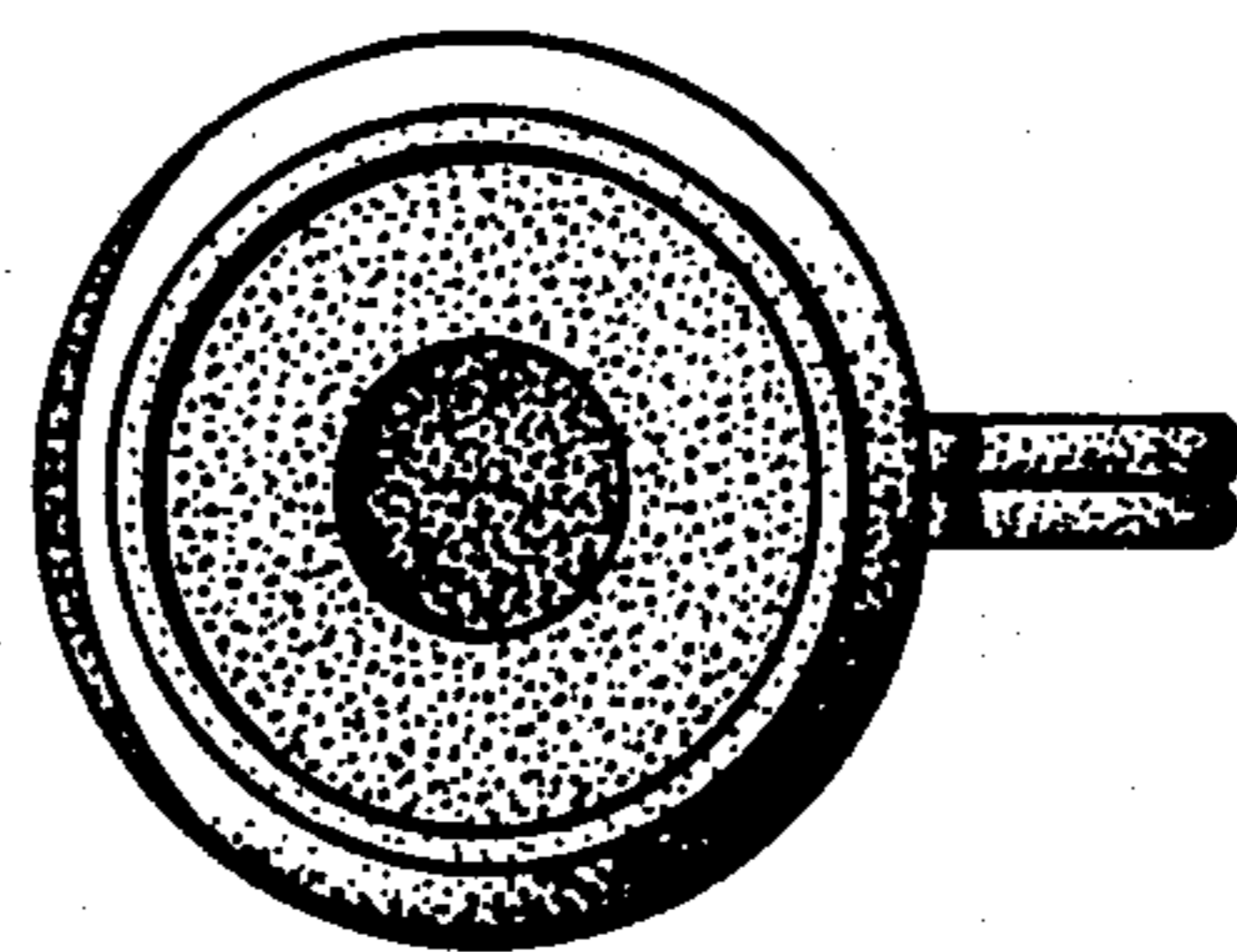

FIG. 5