

United States Patent [19]

Camens

[11] Patent Number: **Des. 291,354**

[45] Date of Patent: **** Aug. 11, 1987**

[54] **DENTAL WATER JET BASE**

[75] Inventor: **Murray I. C. Camens**, Groningen, Netherlands

[73] Assignee: **U.S. Philips Corporation**, New York, N.Y.

[**] Term: **14 Years**

[21] Appl. No.: **702,524**

[22] Filed: **Feb. 19, 1985**

[30] **Foreign Application Priority Data**

Aug. 20, 1984 [WO] World Int. Prop. O. DM/004110

[52] **U.S. Cl.** **D24/16**

[58] **Field of Search** **D24/4-5, D24/10-16, 29, 8; 433/25, 49, 52, 77, 79-80, 229; 128/62 R, 66; 604/152**

[56] **References Cited**

U.S. PATENT DOCUMENTS

D. 224,709 9/1972 Coolidge et al. D24/10
D. 229,220 11/1973 Pulos D24/4
D. 237,188 10/1975 Faltaleh D24/10

D. 261,423 10/1981 Geissler D24/10
D. 280,015 8/1985 Sarajian D24/10
3,393,673 7/1968 Mattingly D24/15 X
4,416,628 11/1983 Cammaek et al. 433/80
4,442,830 4/1984 Markam 433/80

FOREIGN PATENT DOCUMENTS

3312451 10/1984 Fed. Rep. of Germany 433/80
3316016 11/1984 Fed. Rep. of Germany 433/80

Primary Examiner—Wallace R. Burke
Assistant Examiner—Brian N. Vinson
Attorney, Agent, or Firm—Thomas A. Briody; William J. Streeter; Rolf E. Schneider

[57] **CLAIM**

The ornamental design for a dental water jet base, as shown.

DESCRIPTION

FIG. 1 is a front, top and right side perspective view of a dental water jet base showing my new design; FIG. 2 is a top plan view thereof; FIG. 3 is a bottom plan view thereof; FIG. 4 is a rear elevational view thereof; and FIG. 5 is a left side elevational view thereof.

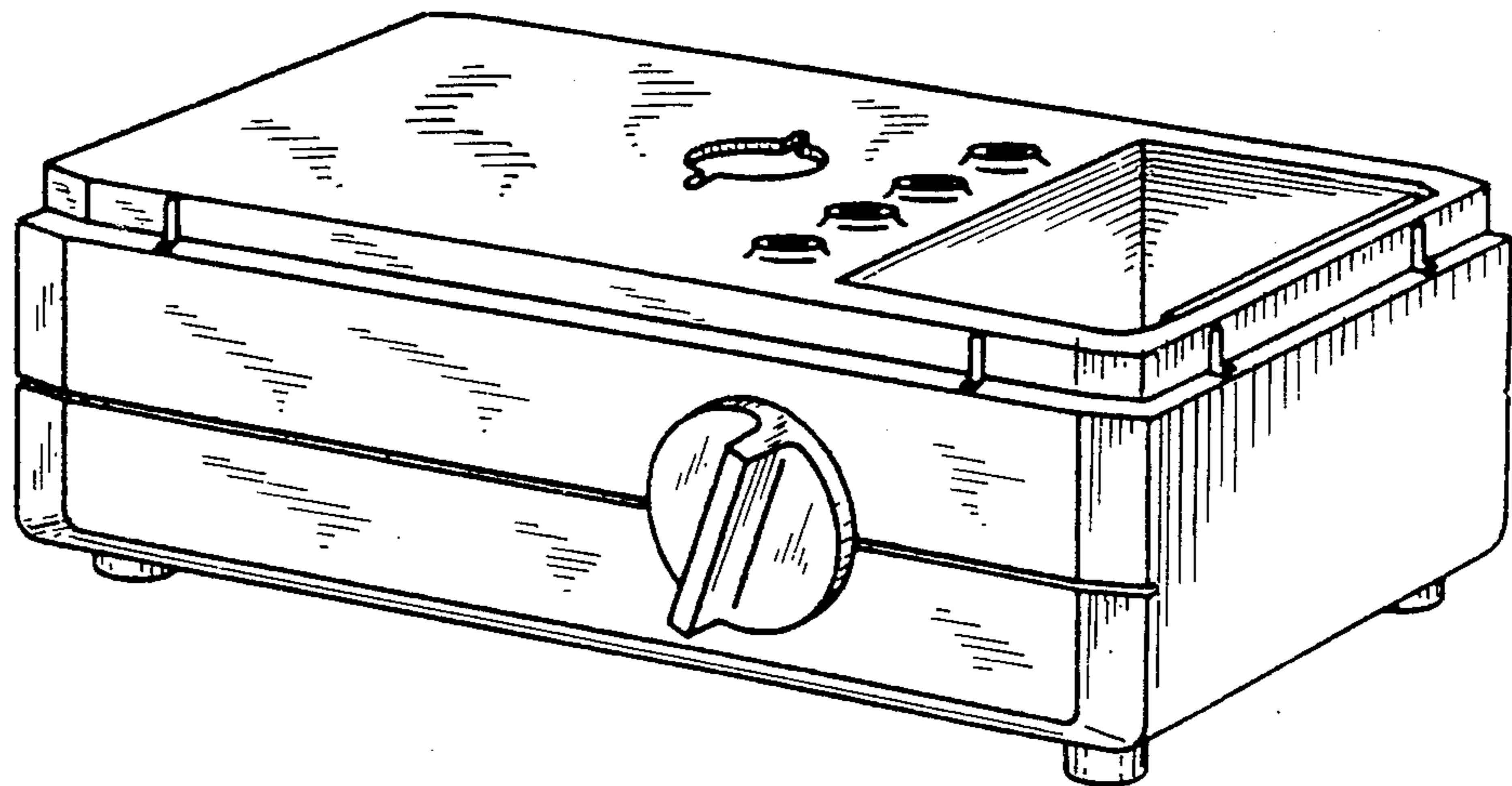
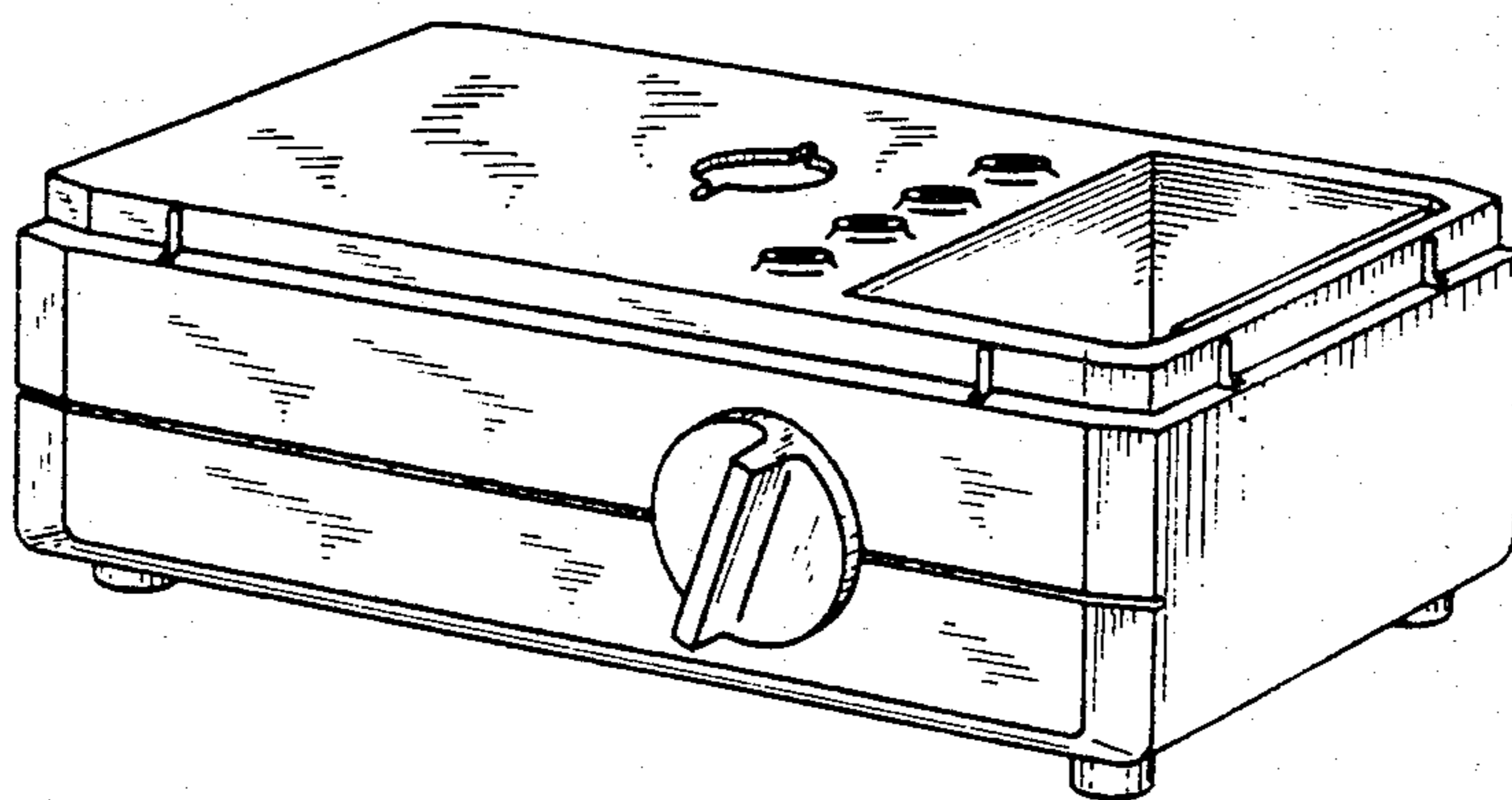

FIG. 1



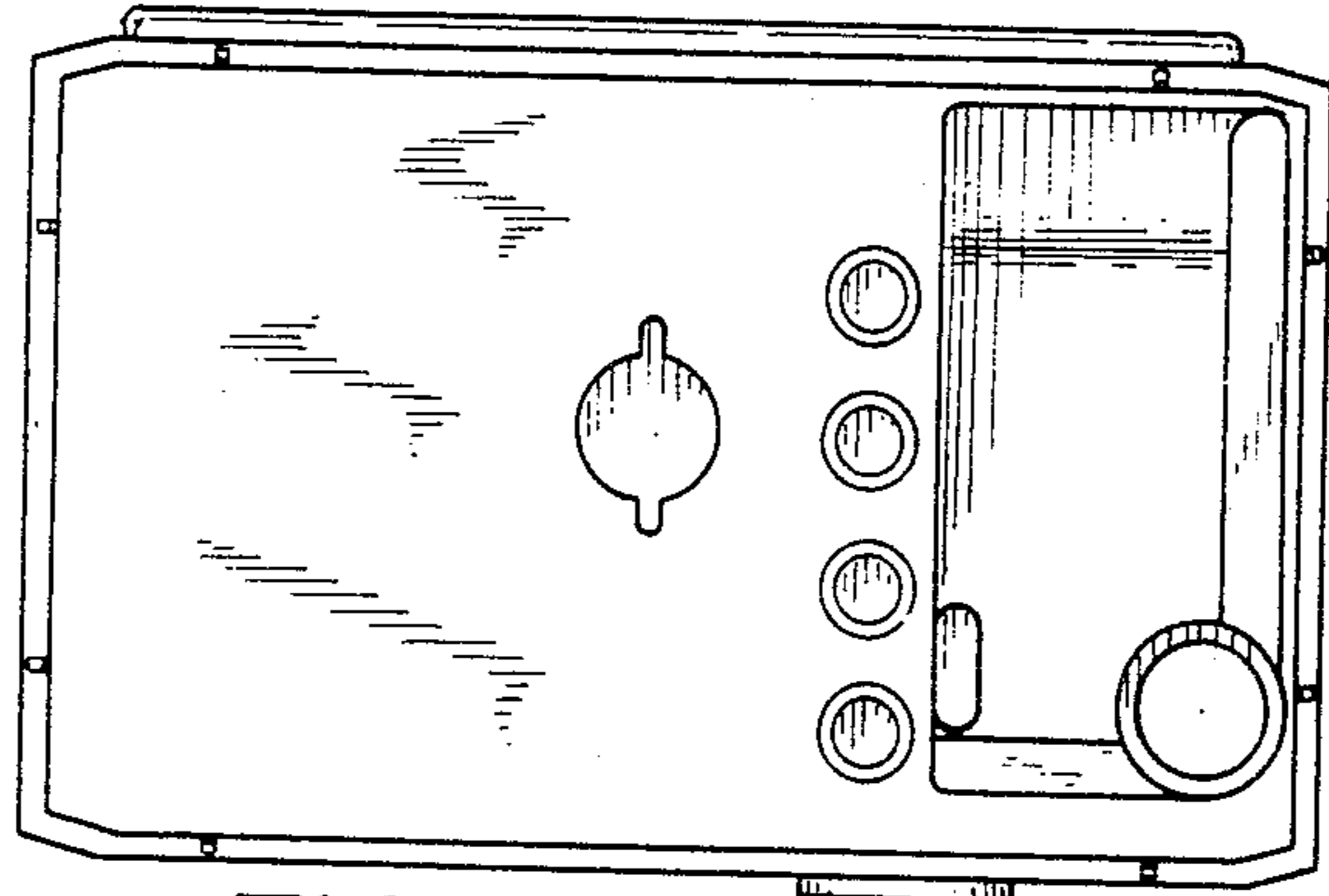

FIG. 2

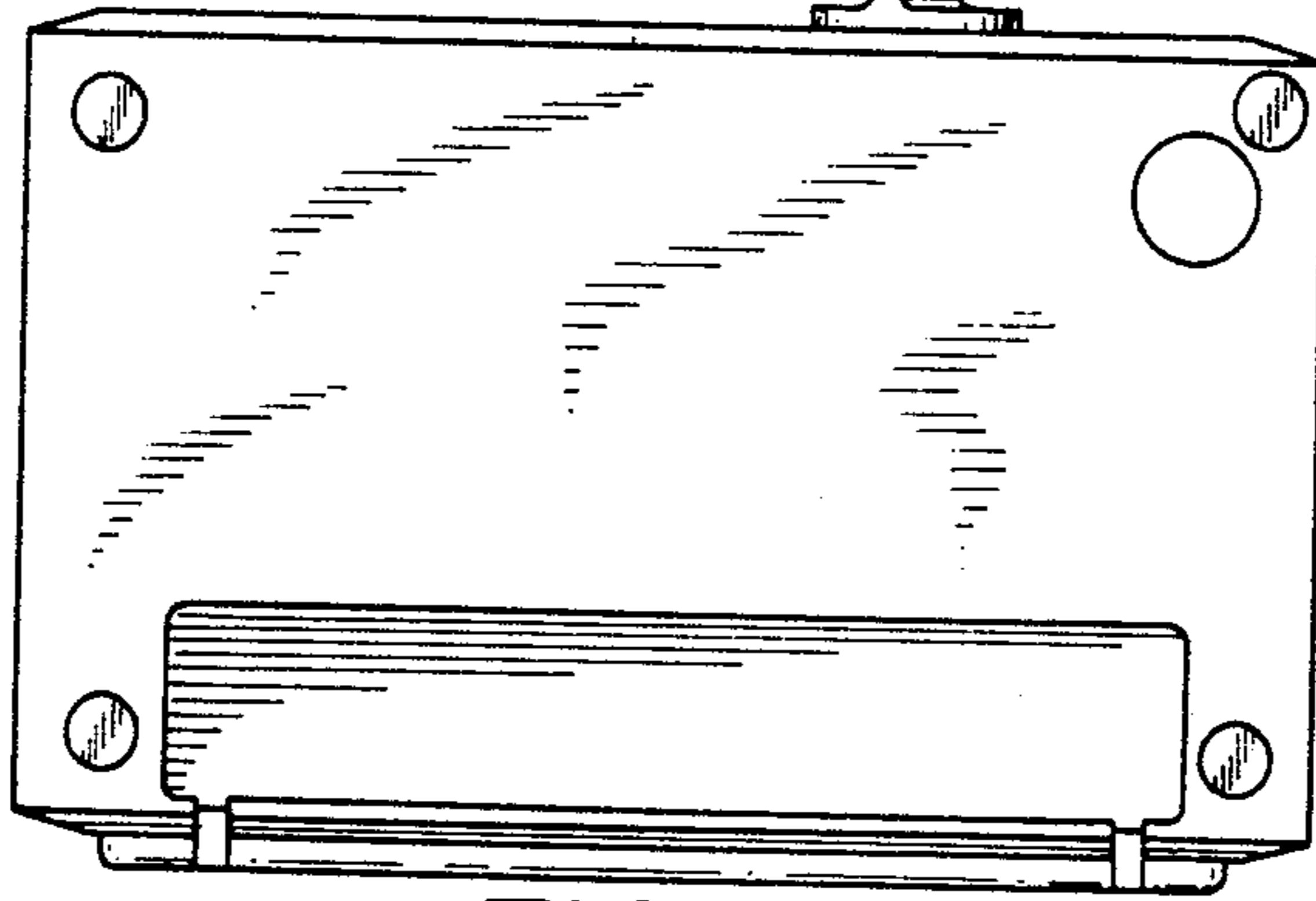

FIG. 3



FIG. 4

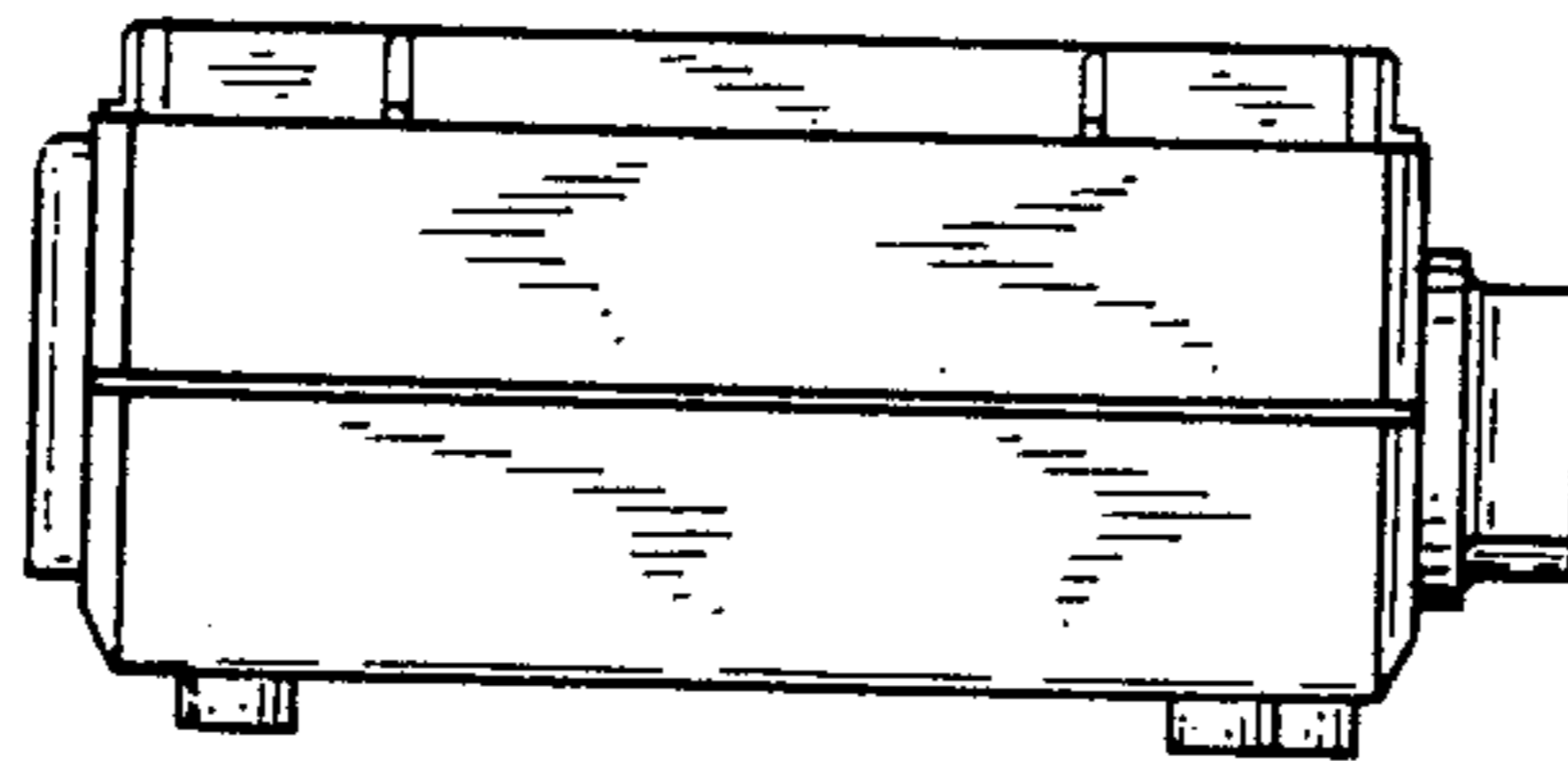

FIG. 5