

[54] PITCHER

[75] Inventor: Pierre Tardif, Vieux Montreal, Canada

[73] Assignee: Genin-Trudeau & Cie Limited, Boucherville, Canada

[**] Term: 14 Years

[21] Appl. No.: 722,410

[22] Filed: Apr. 12, 1985

[30] Foreign Application Priority Data

Oct. 31, 1984 [CA] Canada 31-10-84-6
 [52] U.S. Cl. D7/317; D7/319
 [58] Field of Search D7/316, 317-319, D7/312, 320-322

[56] References Cited

U.S. PATENT DOCUMENTS

D. 214,392	6/1969	Gulotta	D7/316
D. 244,339	5/1977	Wendt	D7/317
D. 254,240	2/1980	Morin	D7/321
D. 269,317	6/1983	Pozzi	D7/317
D. 283,584	4/1986	Morin	D7/317
D. 286,364	10/1986	Gecchelin	D7/317

Primary Examiner—Winifred E. Herrmann
Attorney, Agent, or Firm—Robic, Robic & Associates

[57] CLAIM

The ornamental design for a pitcher, substantially as shown and described.

DESCRIPTION

FIG. 1 is a front elevational view of a pitcher showing my new design;
 FIG. 2 is a rear elevational view thereof;
 FIG. 3 is a side elevational view thereof, the other side being a mirror image of this side;
 FIG. 4 is a top plan view thereof; and
 FIG. 5 is a bottom plan view thereof.

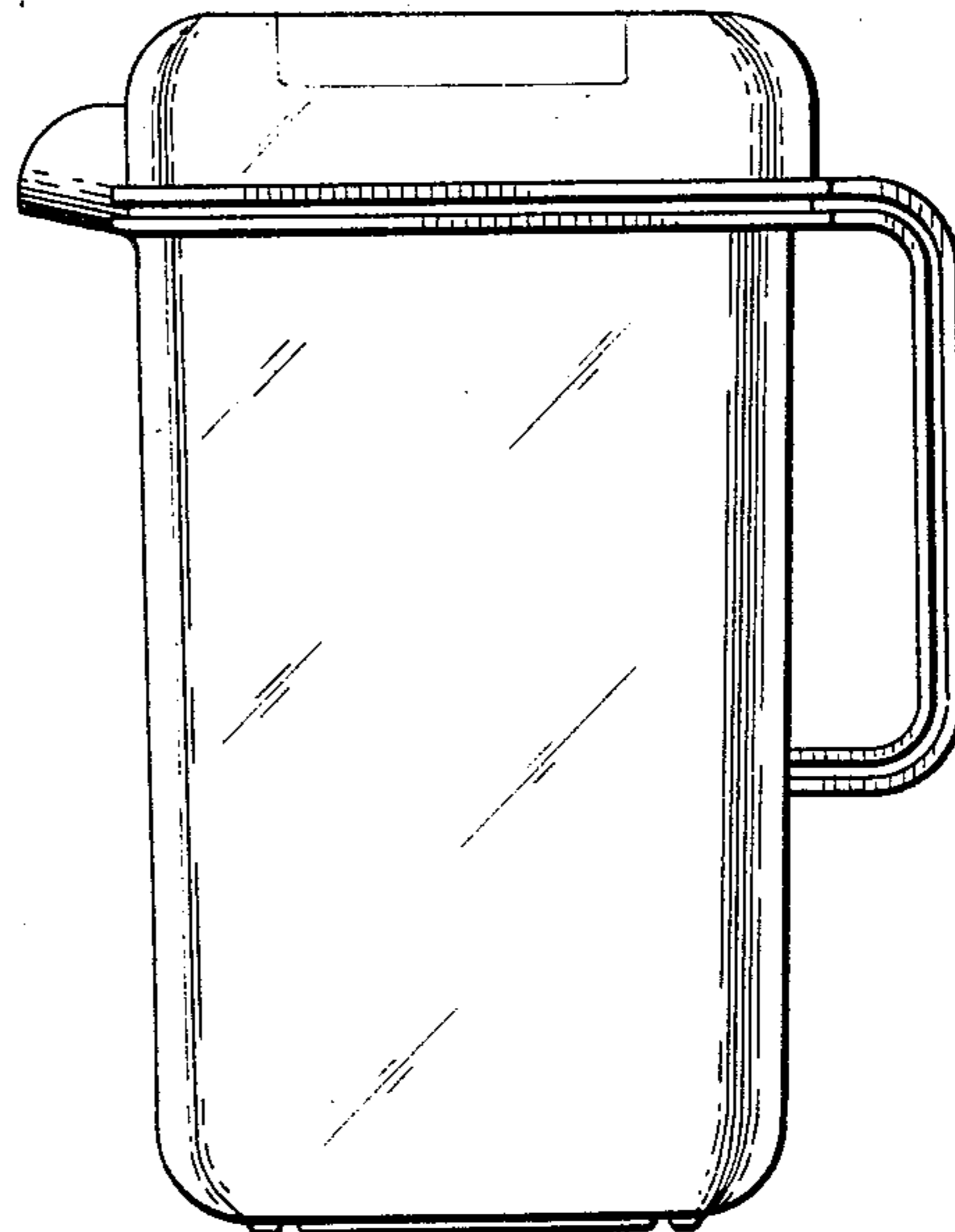
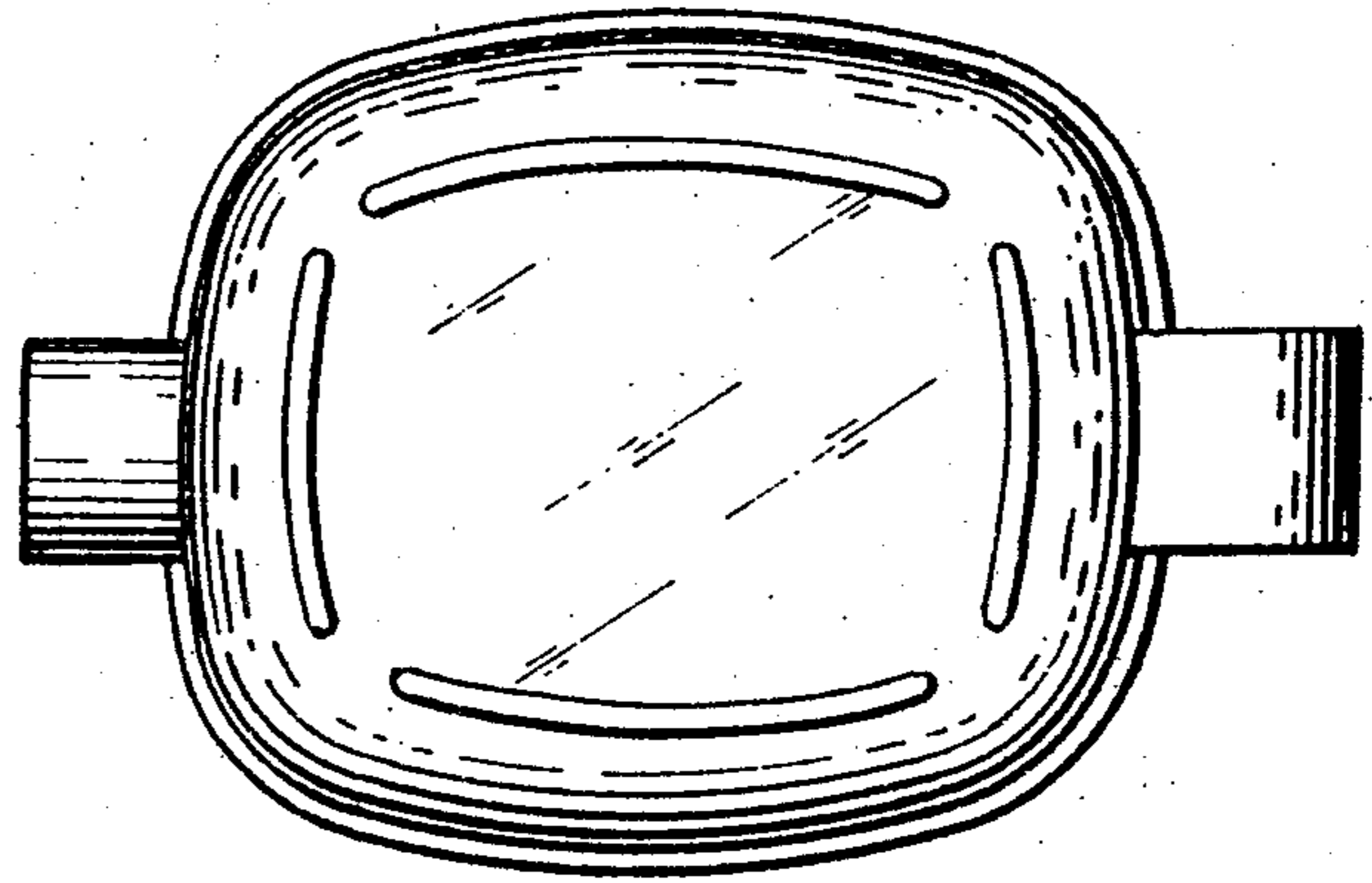
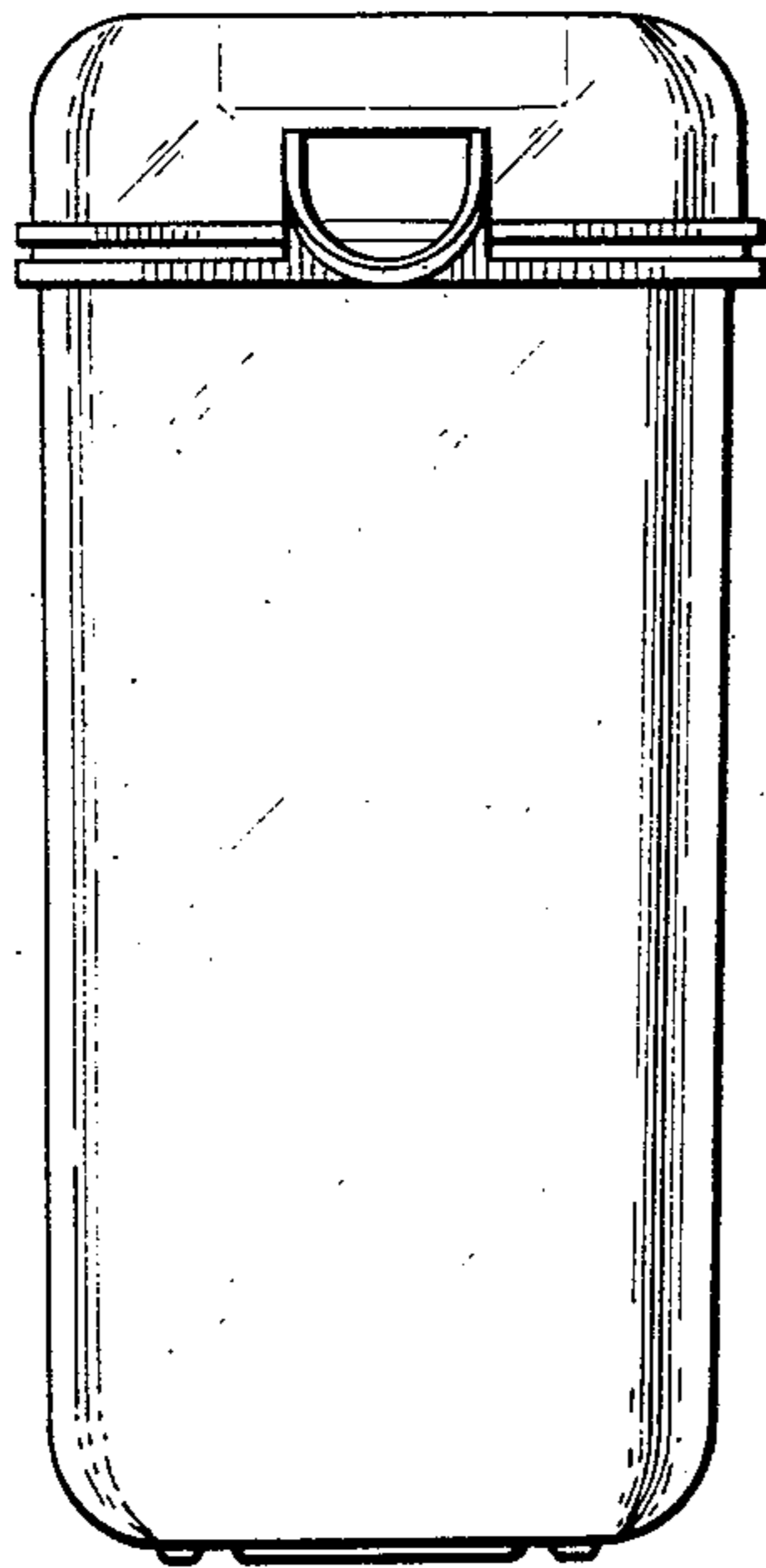

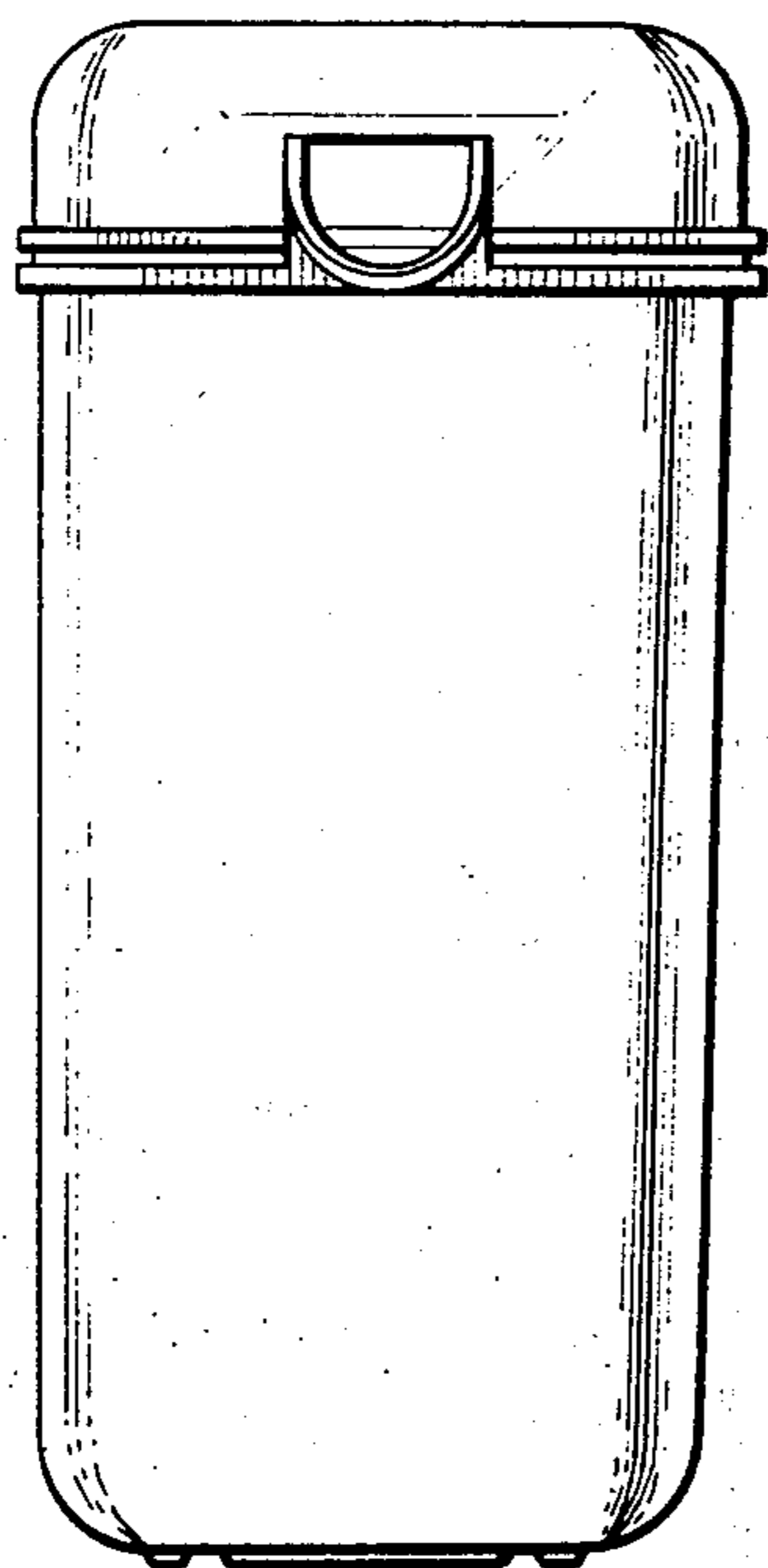

FIG. 1

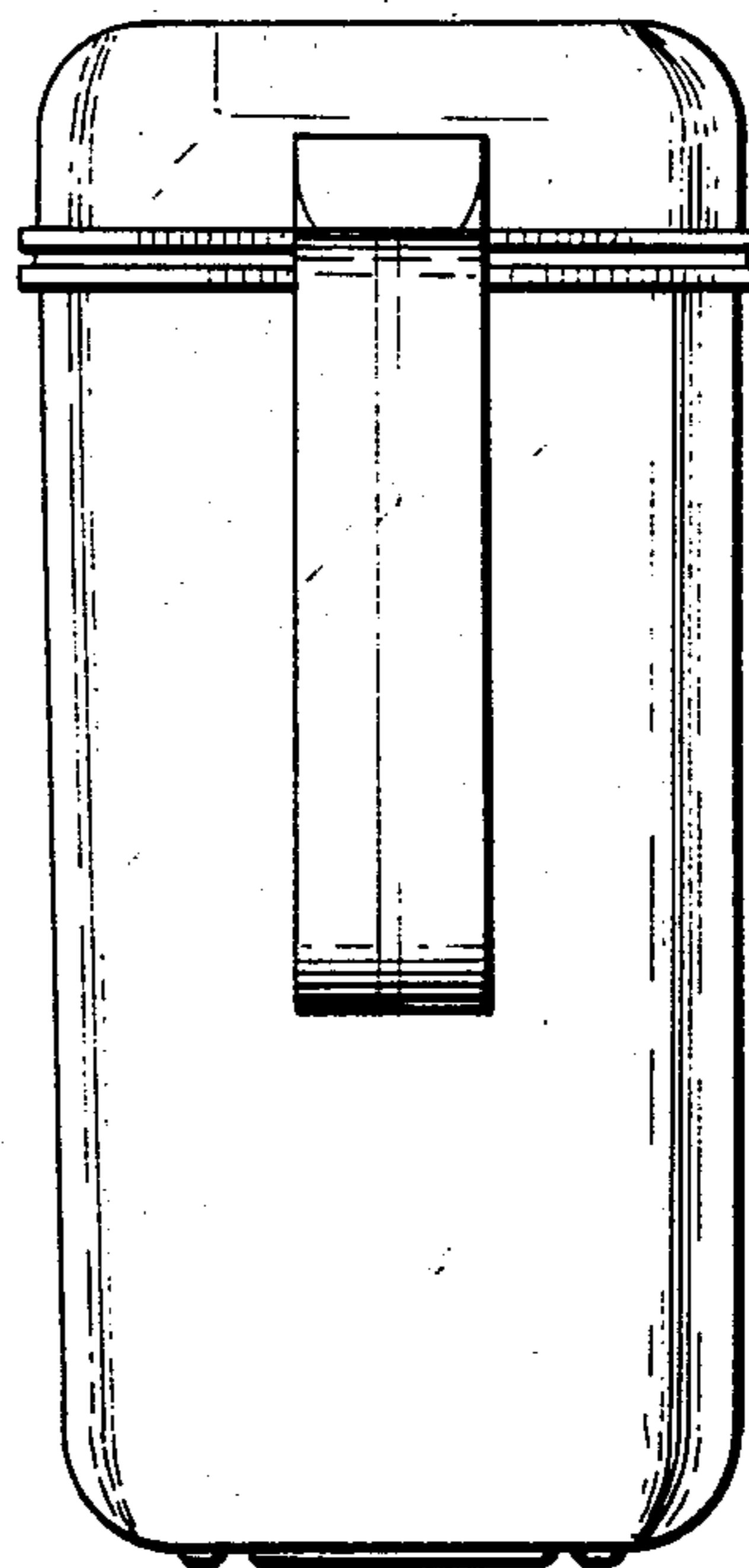

FIG. 2

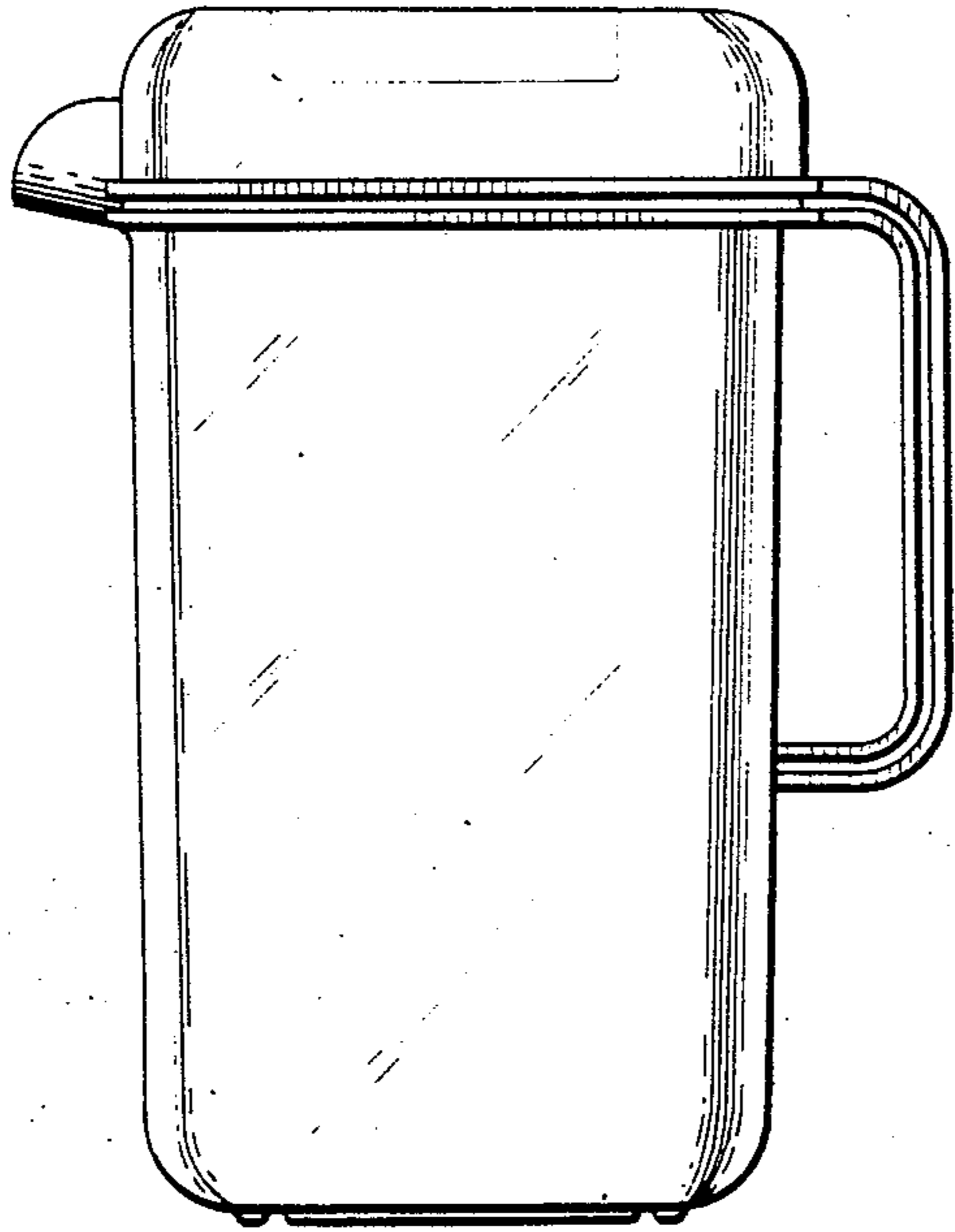

FIG. 3

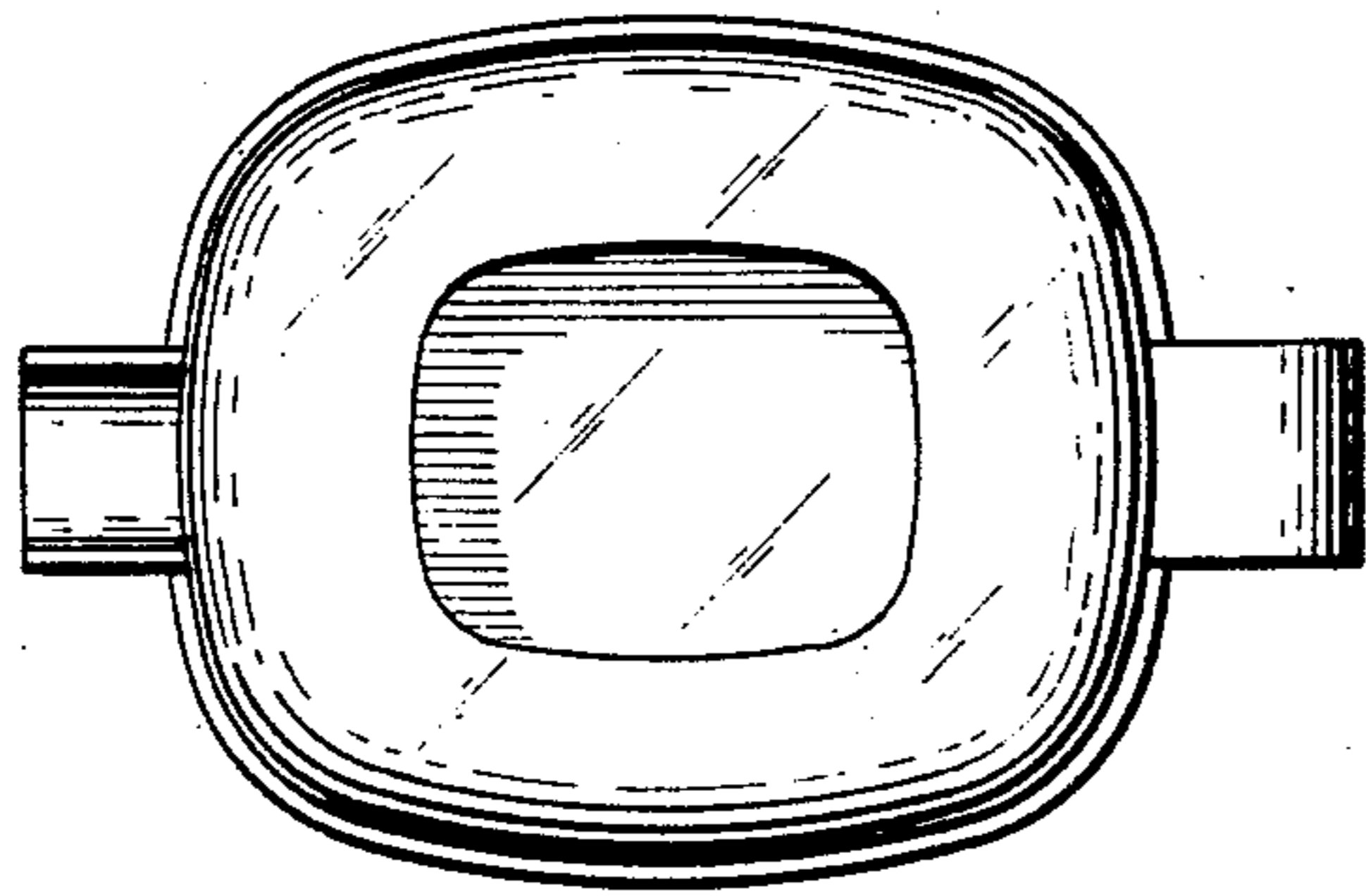

FIG. 4

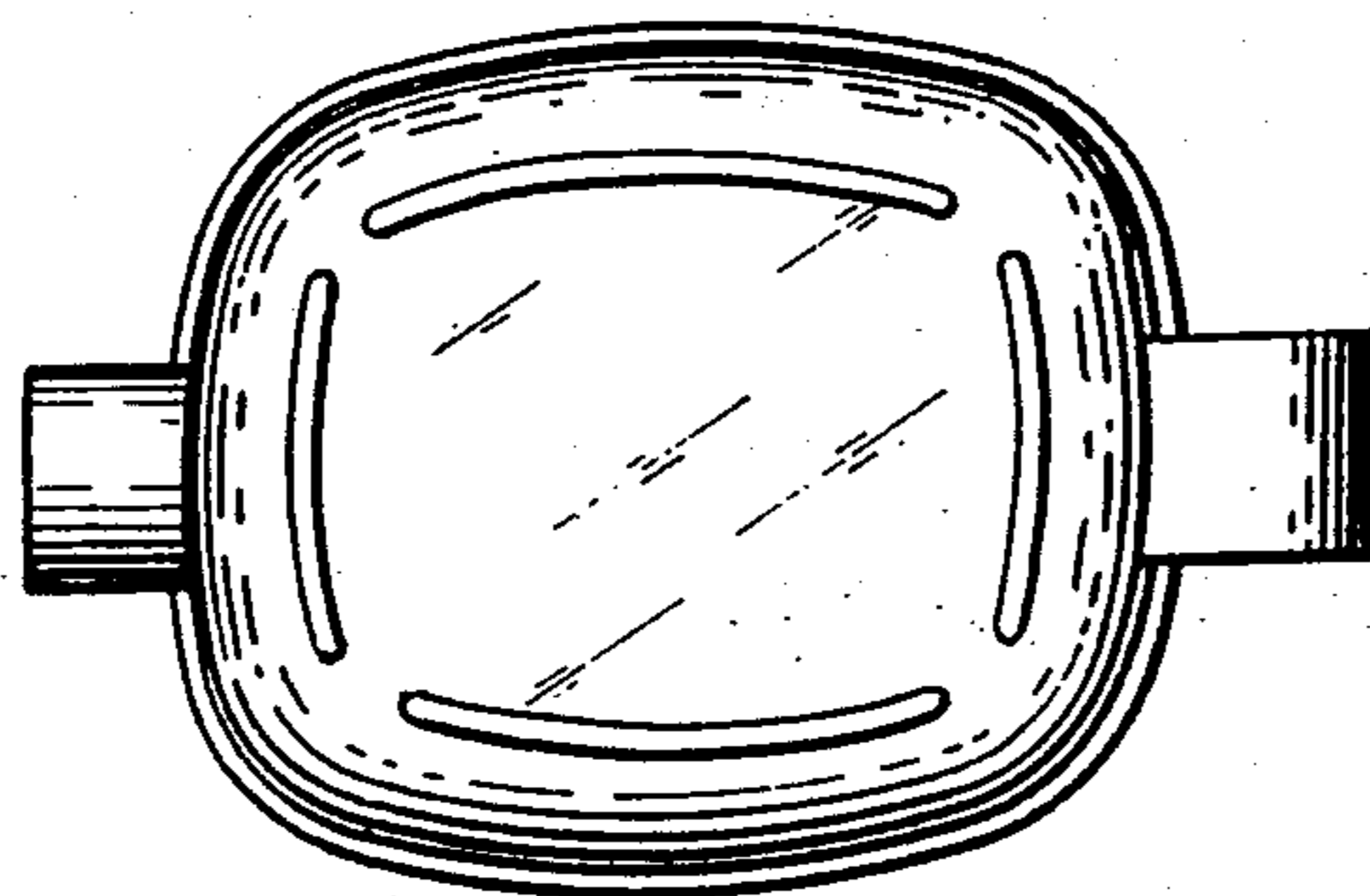

FIG. 5