

[54] INTERIOR PANEL LIGHTING FIXTURE  
FOR VEHICLE OR THE LIKE

[75] Inventor: Charles J. Ortega, Los Angeles,  
Calif.

[73] Assignee: Xantech Corporation, Sylmar, Calif.

[\*\*] Term: 14 Years

[21] Appl. No.: 895,717

[22] Filed: Aug. 12, 1986

[52] U.S. Cl. .... D26/29; D26/63;  
D26/74

[58] Field of Search ..... D26/60-66,  
D26/28, 29, 72, 74-88; 362/418, 427, 269, 275,  
74, 233, 234, 235, 240, 272, 264, 285

[56] References Cited

U.S. PATENT DOCUMENTS

D. 161,411	4/1952	Rahn	.....	D26/80
D. 264,254	5/1982	Heritage	.....	D26/63
D. 271,141	10/1983	Seymour et al.	.....	D26/63
2,649,535	8/1953	Feder	.....	362/275
4,499,528	2/1985	Hawlitzi	.....	362/275

OTHER PUBLICATIONS

J.C. Whitney Auto Accessories Catalog #454D, p. 29,  
Mini Aircraft-Style Lights.  
Prescolite Lighting Catalog, No. G-12, p. 11, Eyeball  
Unit #98.

Primary Examiner—Susan J. Lucas  
Attorney, Agent, or Firm—Fred Flam

[57] CLAIM

The ornamental design for a interior panel lighting  
fixture for vehicle or the like, substantially as shown  
and described.

DESCRIPTION

FIG. 1 is a front perspective view of an interior panel  
lighting fixture for vehicle or the like being viewed as it  
would be mounted in a ceiling;

FIG. 2 is a front elevational view thereof;

FIG. 3 is a top plan view thereof, the bottom being a  
mirror image;

FIG. 4 is an end elevational view thereof, the opposite  
end being a mirror image;

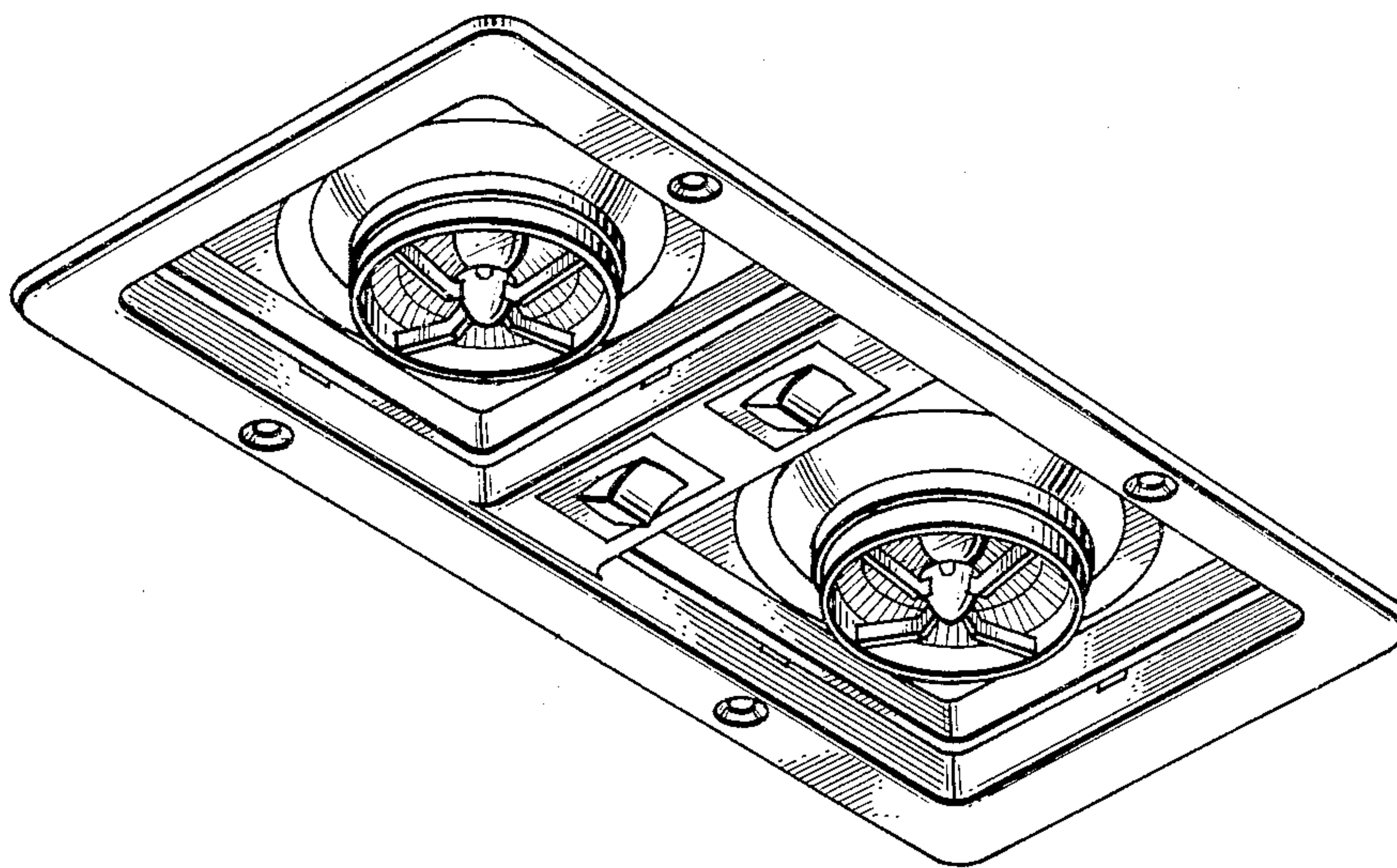
FIG. 5 is a rear elevational view thereof.

FIG. 6 is a front perspective view of a second embodi-  
ment of my new design;

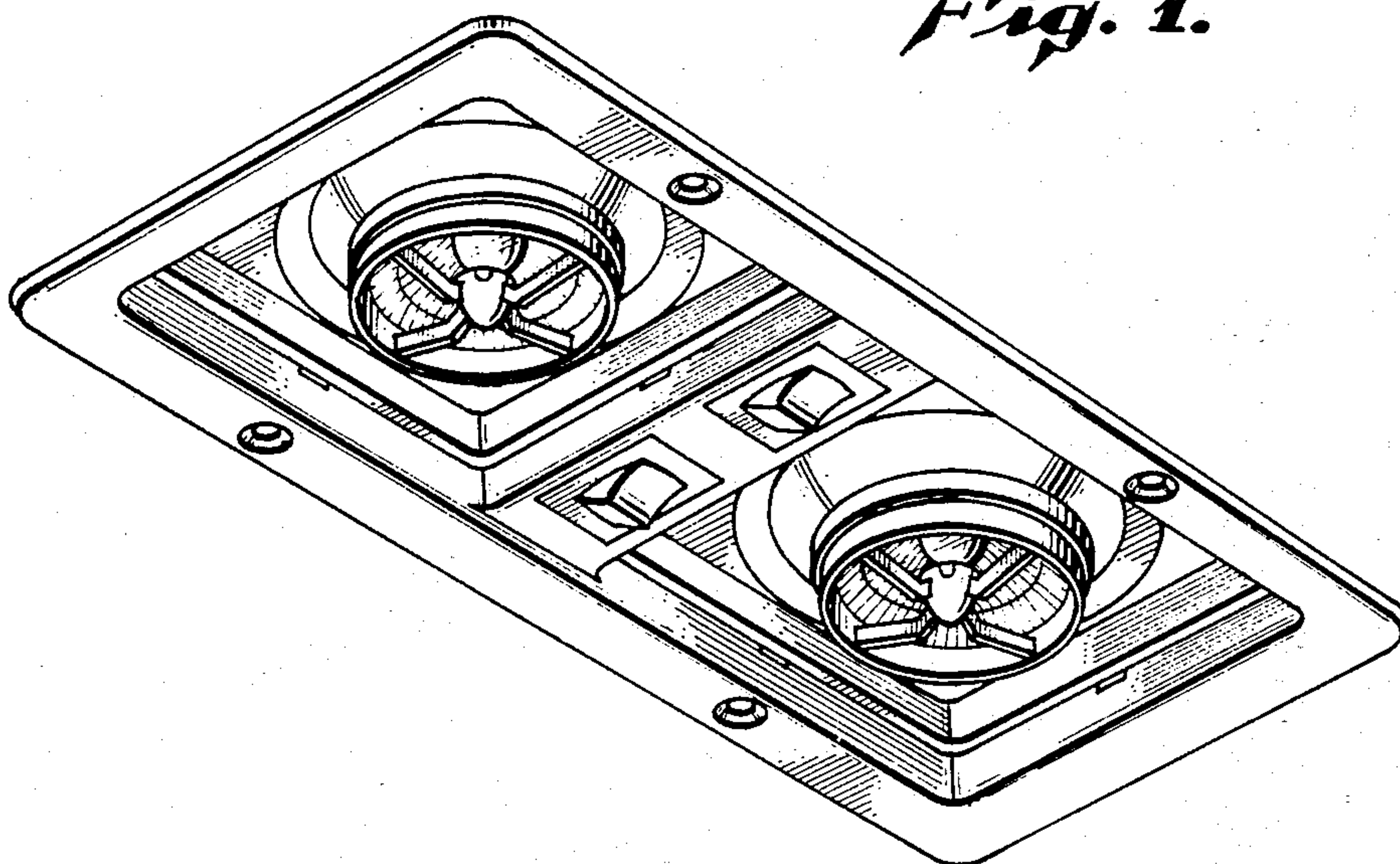
FIG. 7 is a rear elevational view thereof;

FIG. 8 is a top plan view thereof, the bottom being a  
mirror image.

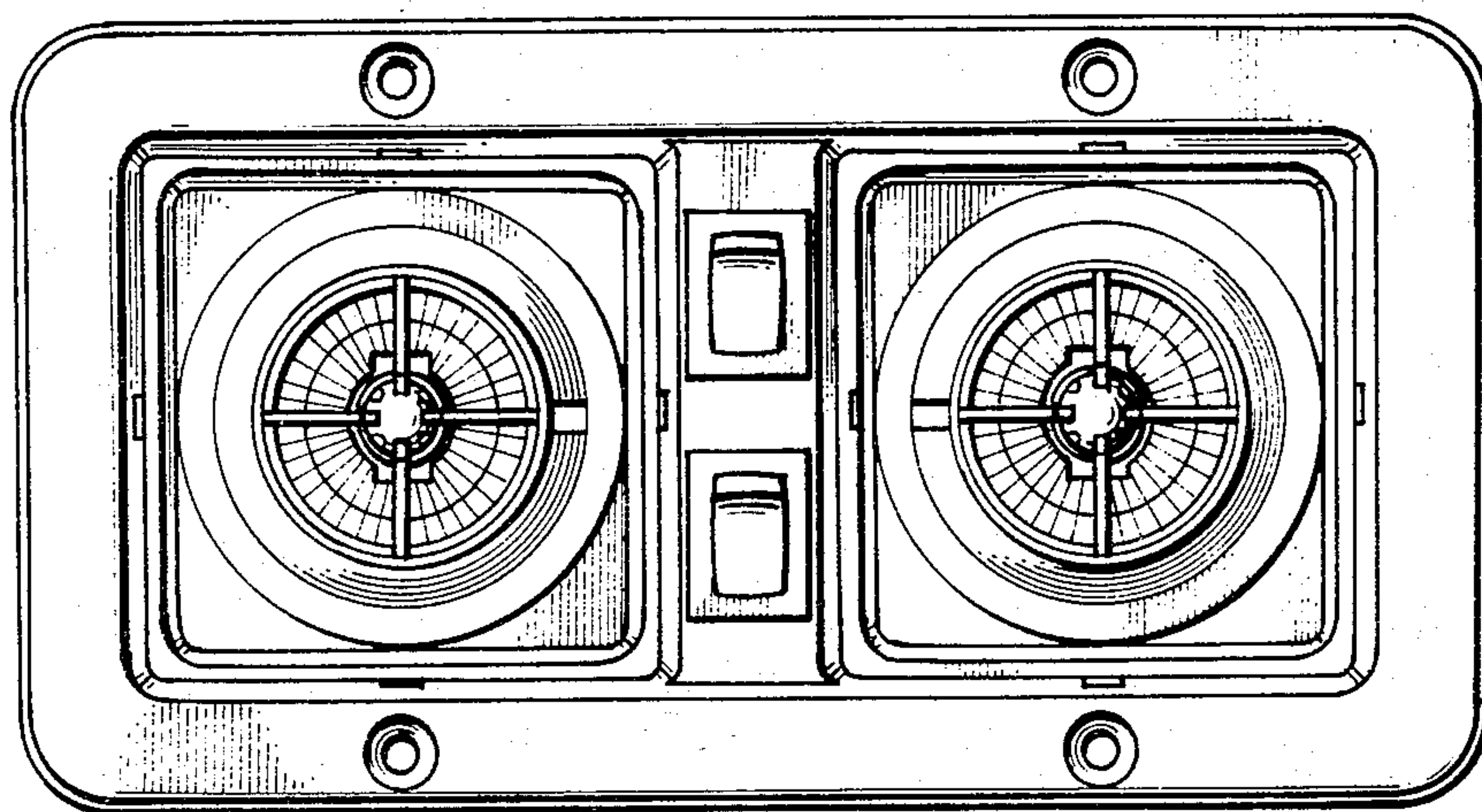
The ends of the second embodiment are identical to  
those of the first as shown in FIG. 4.



*Fig. 1.*

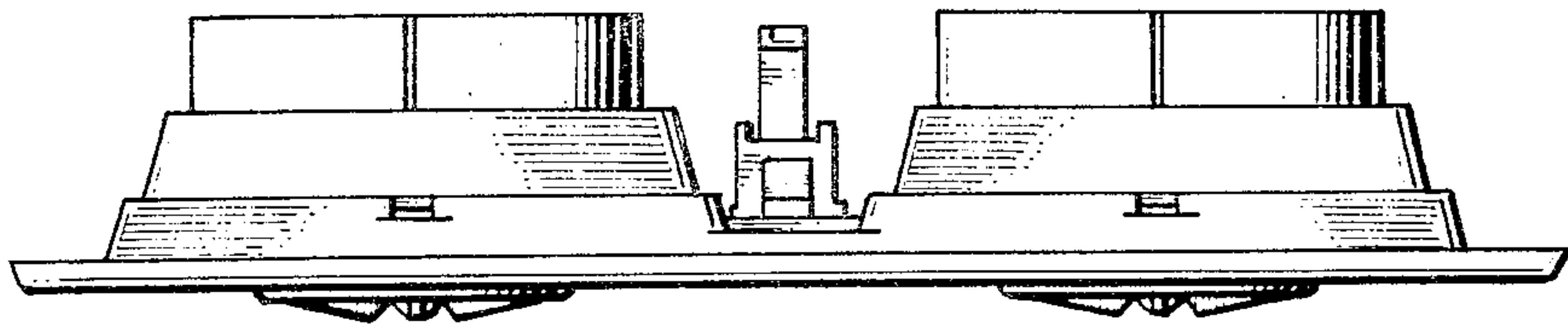


*Fig. 2.*

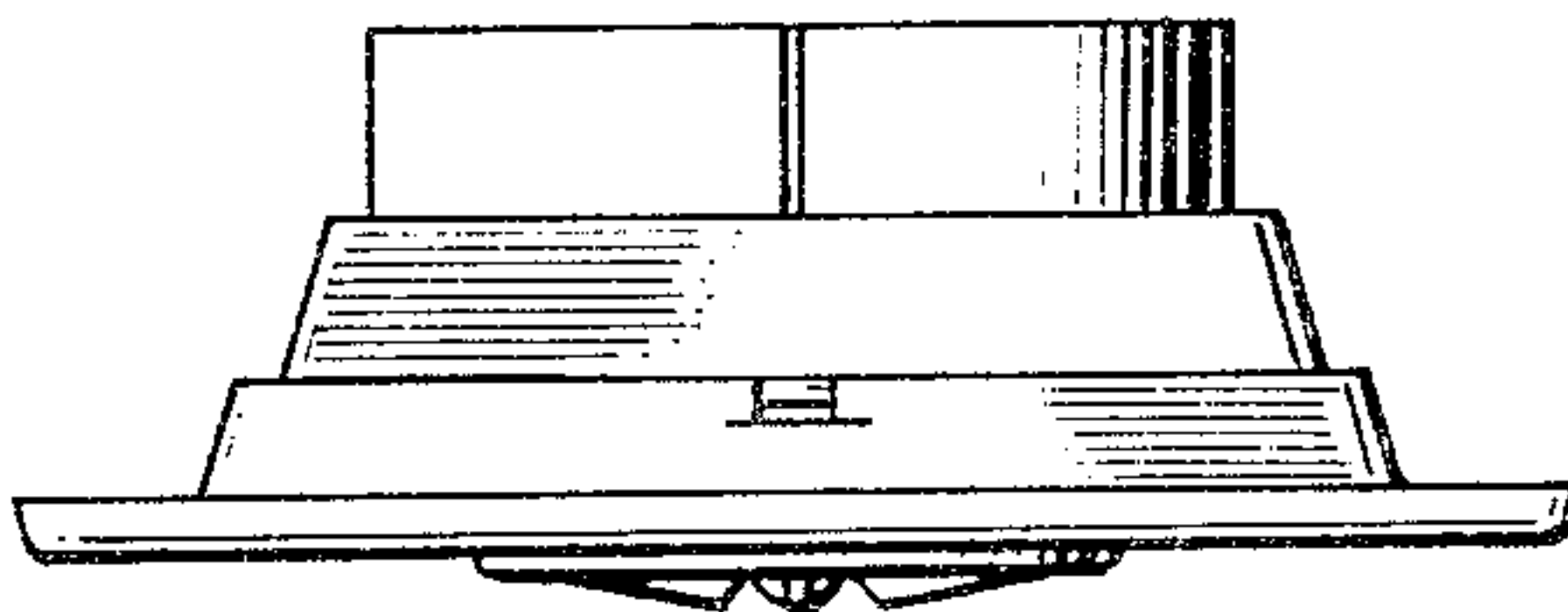




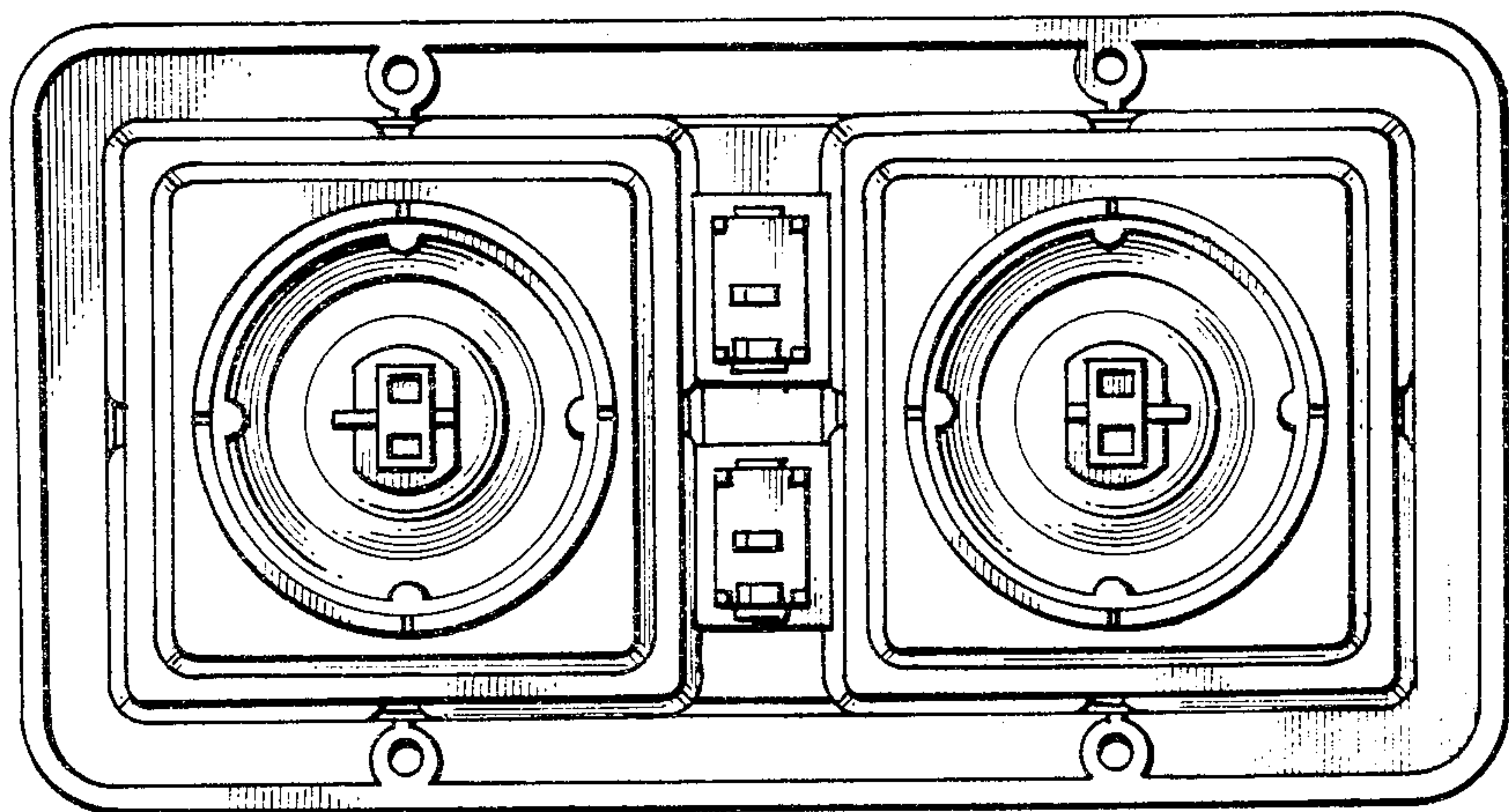
*Fig. 3.*

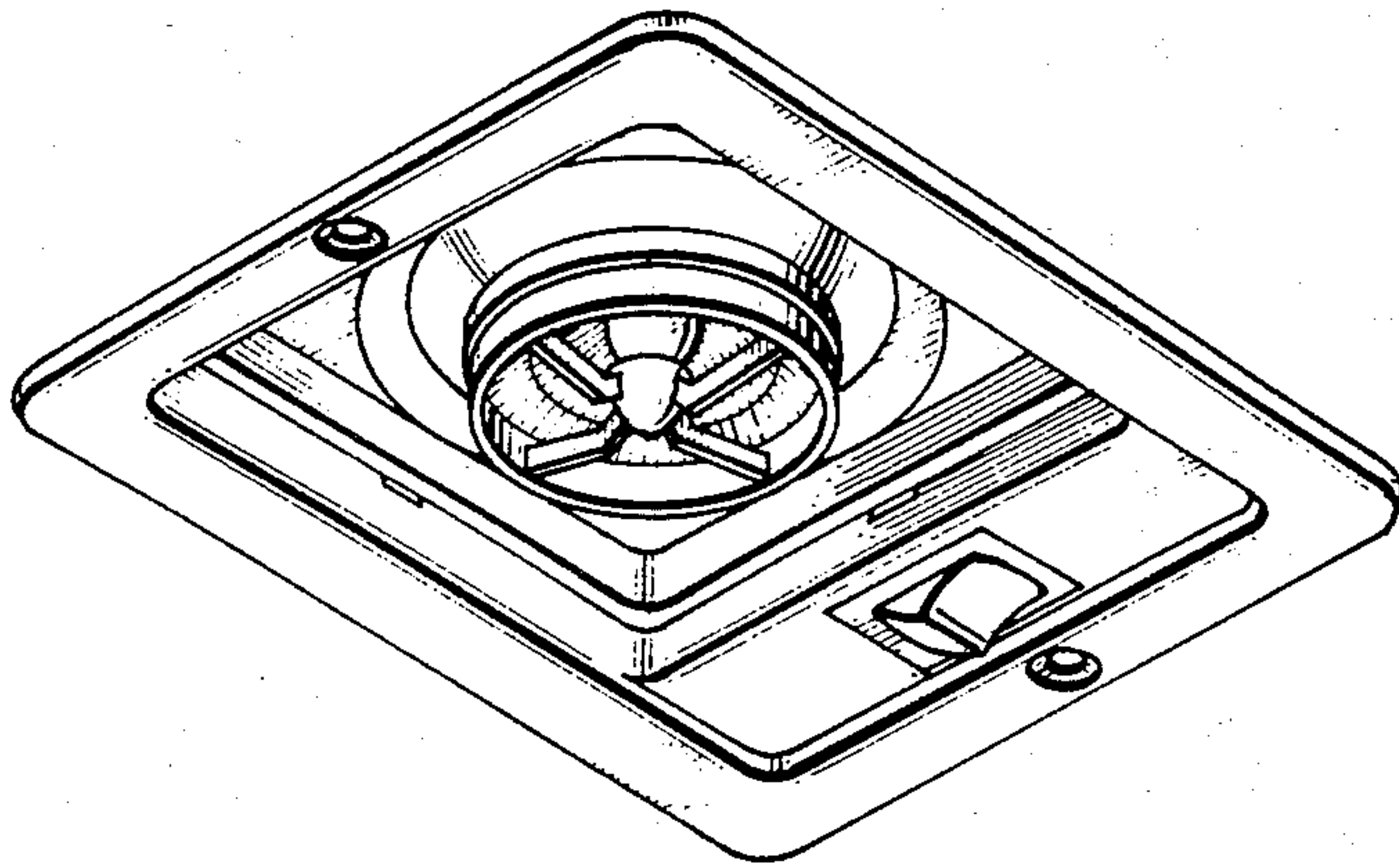


*Fig. 4.*



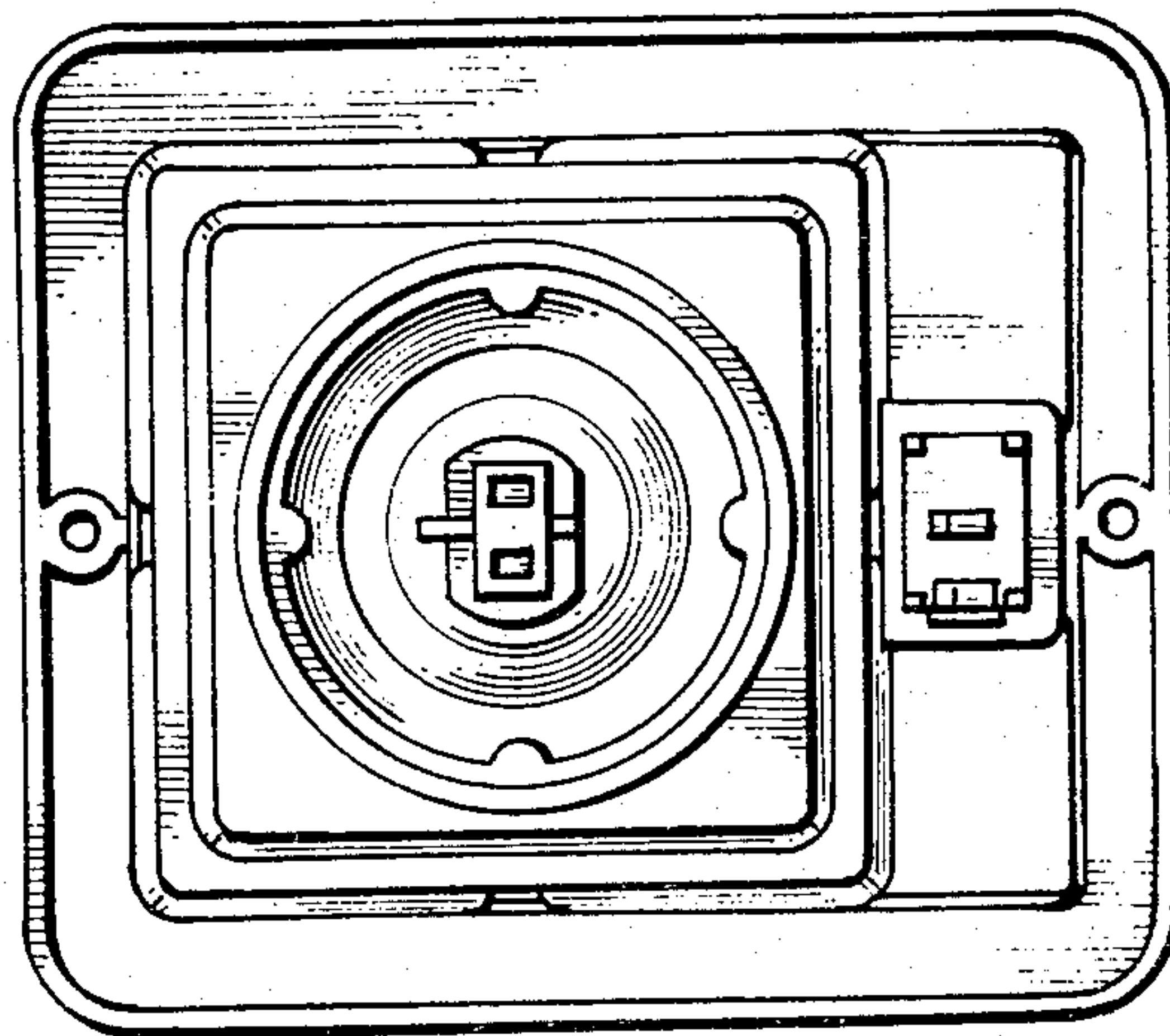
*Fig. 5.*



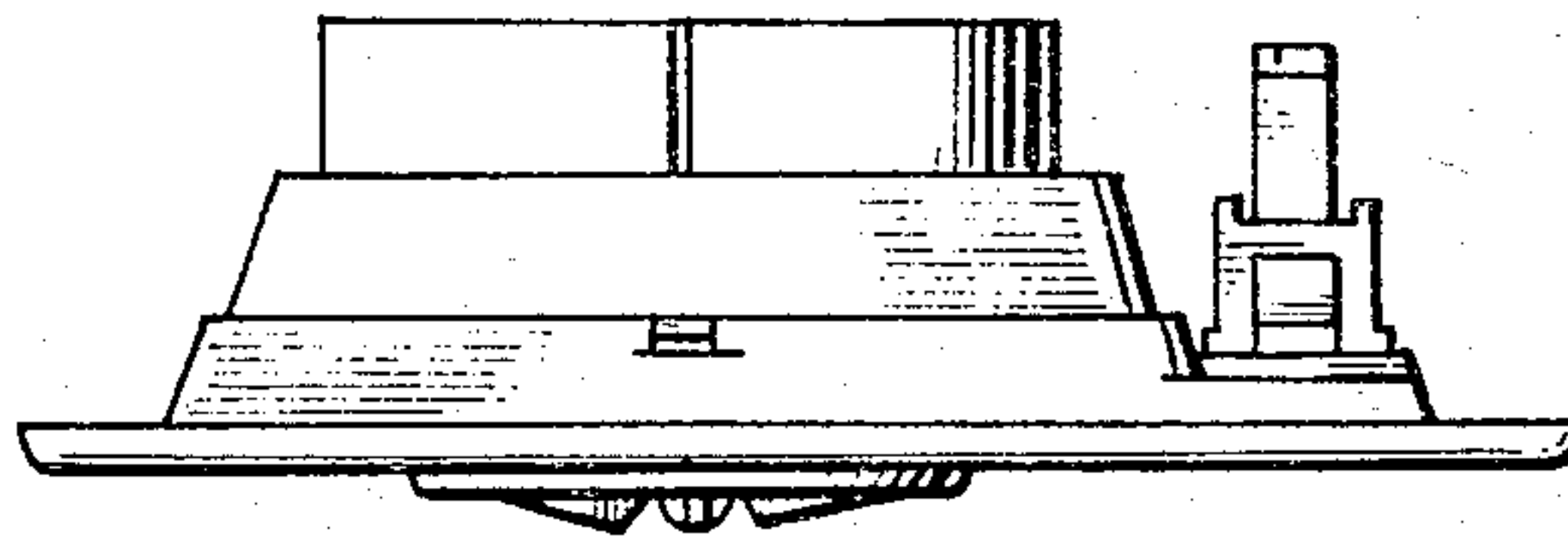


*Fig. 6.*

*Fig. 7.*



*Fig. 8.*



**Disclaimer**

D. 291,253.—*Charles J. Ortega*, Los Angeles, Calif. INTERIOR PANEL LIGHTING FIXTURE FOR VEHICLE OR THE LIKE. Patent dated Aug. 4, 1987. Disclaimer filed Feb. 18, 1988, by the assignee, *Xantech Corp.*

Hereby enters this disclaimer to the claim of said patent.  
[*Official Gazette June 14, 1988*]