

[54] **NESTABLE PORTABLE BOAT**

[76] **Inventor: Robert D. Hanek, 6703 Lunar Dr., Anchorage, Ak. 99504**

[**] **Term: 14 Years**

[21] **Appl. No.: 781,810**

[22] **Filed: Sep. 30, 1985**

[52] **U.S. Cl. D12/300**

[58] **Field of Search D12/300, 302; D21/130; 114/353, 352**

[56] **References Cited**

U.S. PATENT DOCUMENTS

D. 244,015	4/1977	Grind	D12/300
1,815,708	7/1931	Gilbert	D21/130
3,611,458	9/1969	Gonzalez	114/352

FOREIGN PATENT DOCUMENTS

1183733	3/1985	Canada	114/353
3346377	7/1985	Fed. Rep. of Germany	114/353

Primary Examiner—James M. Gandy
Assistant Examiner—Kay H. Chin
Attorney, Agent, or Firm—Don E. Ferrell

[57] **CLAIM**

The ornamental design for a nestable portable boat, as shown and described.

DESCRIPTION

FIG. 1 is a side elevation view of a nestable portable boat showing my new design;
FIG. 2 is a top plan view thereof.
FIG. 3 is a front end elevation view thereof.
FIG. 4 is a rear end elevation view thereof.
FIG. 5 is a bottom plan view thereof.
FIG. 6 is a perspective view thereof, shown in its disassembled nested condition.

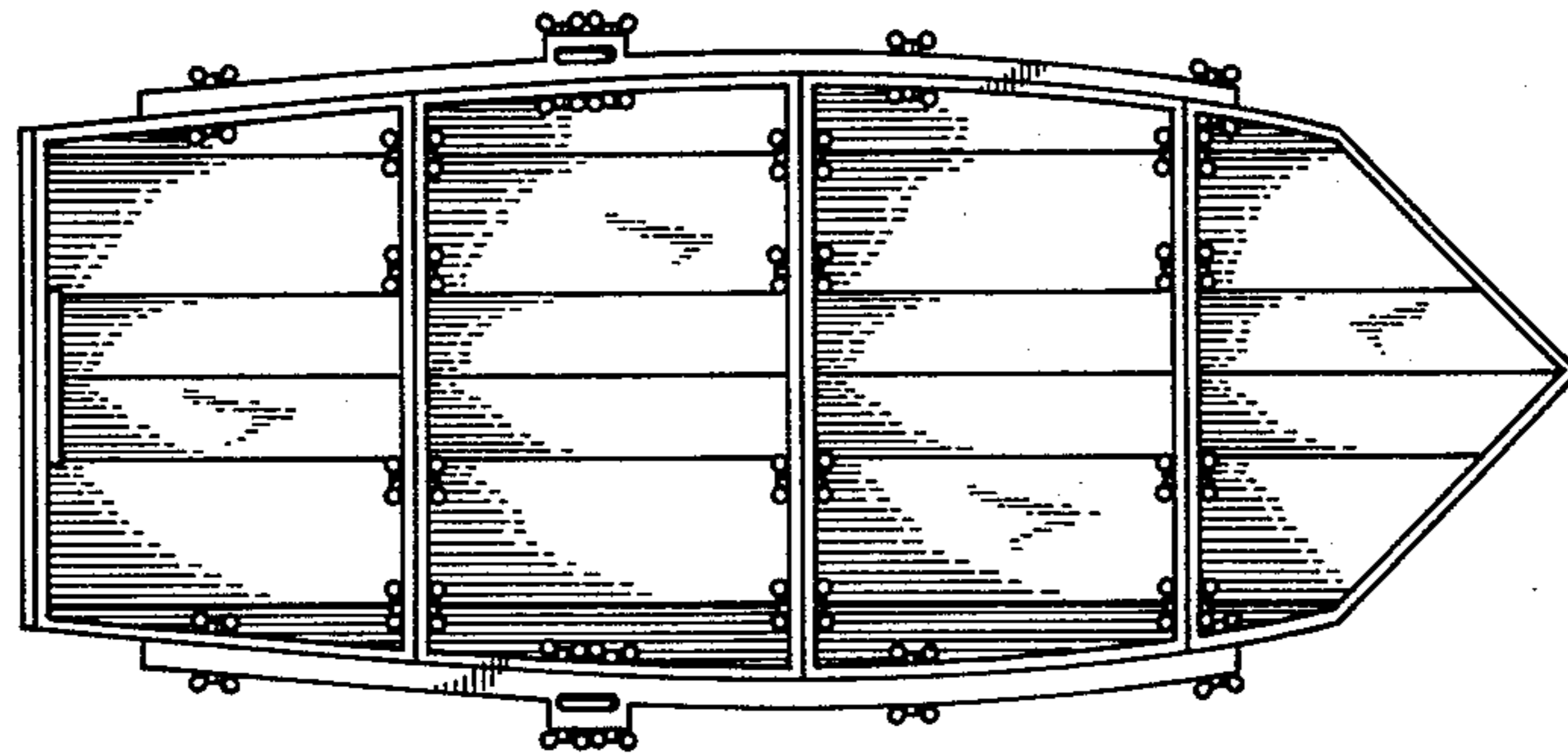
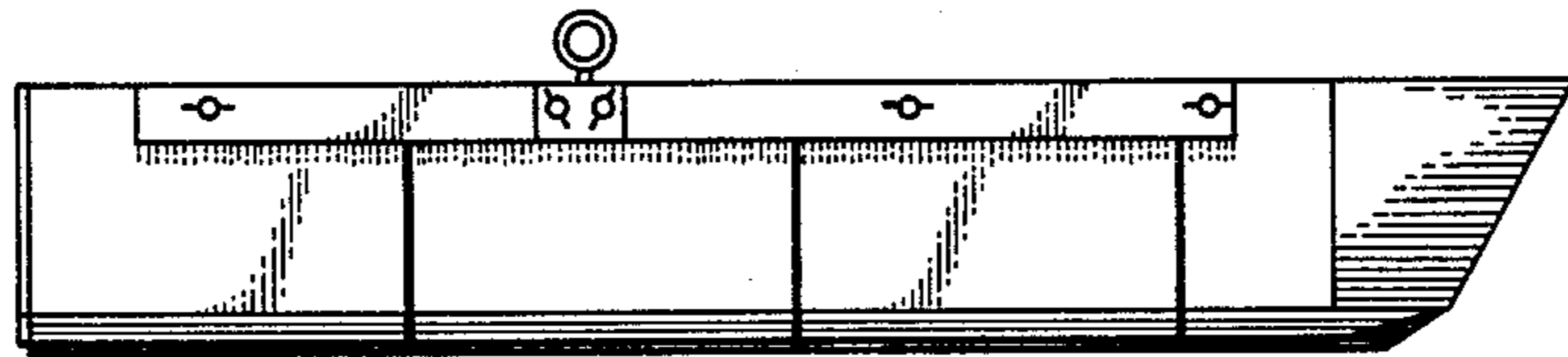

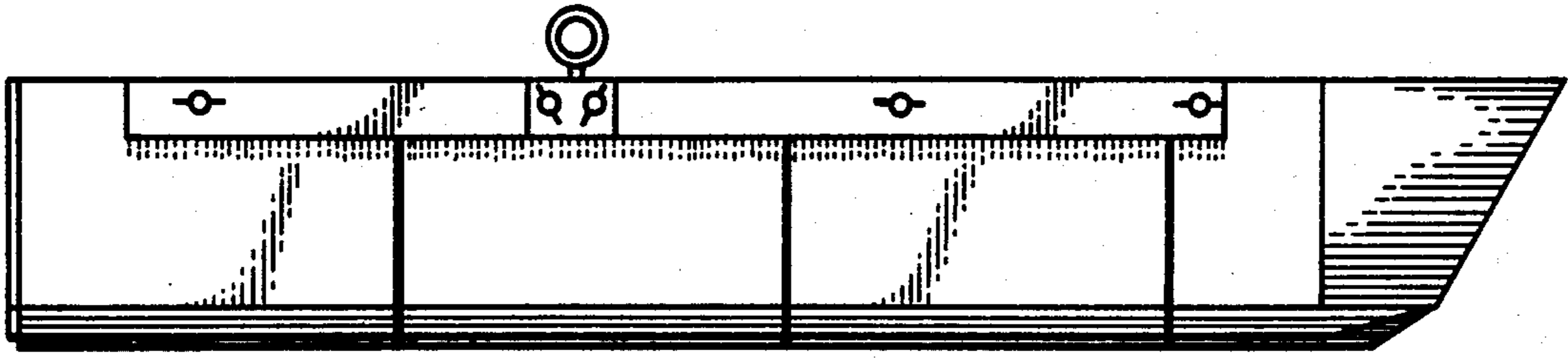

Fig. 1

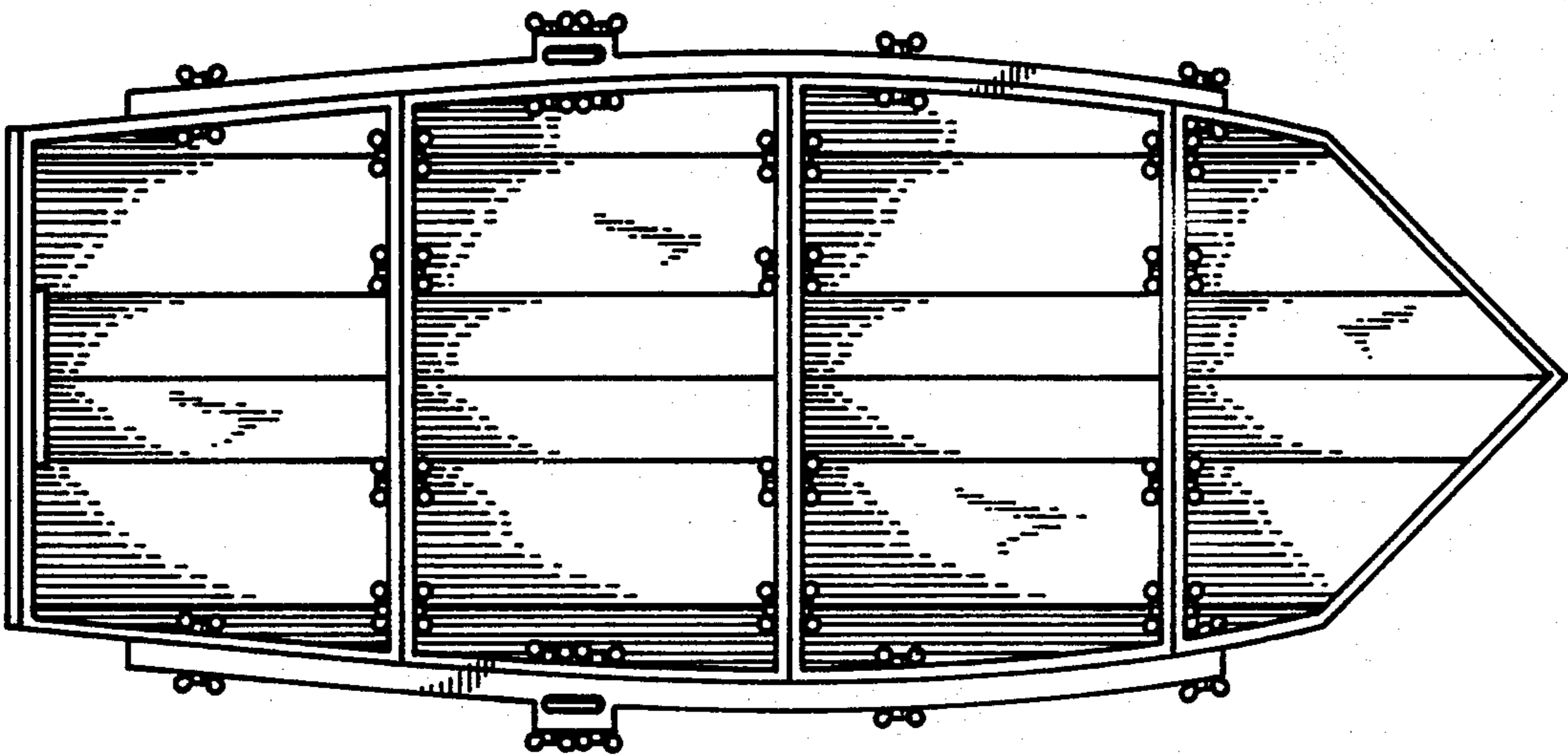

Fig. 2

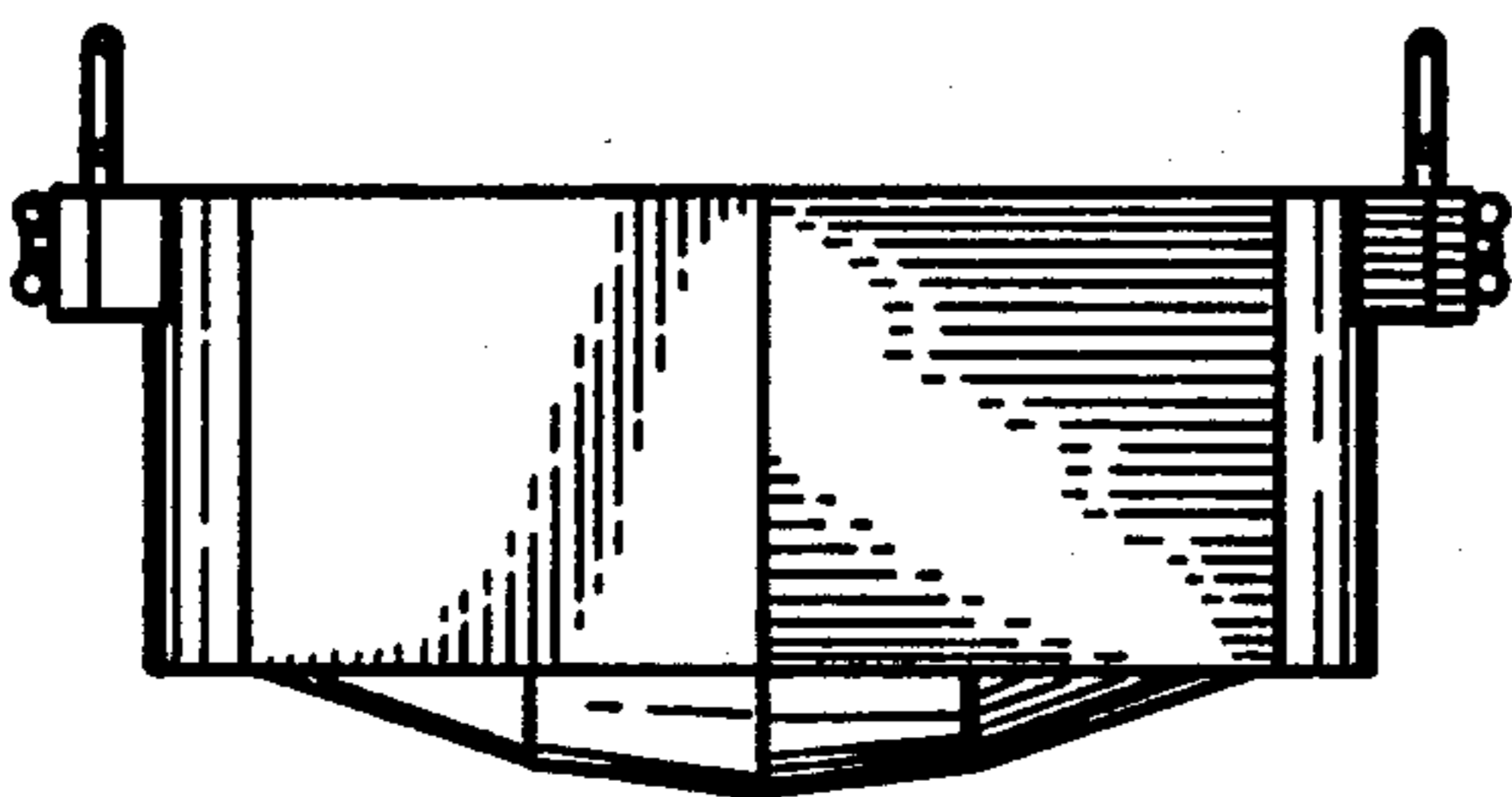

Fig. 3

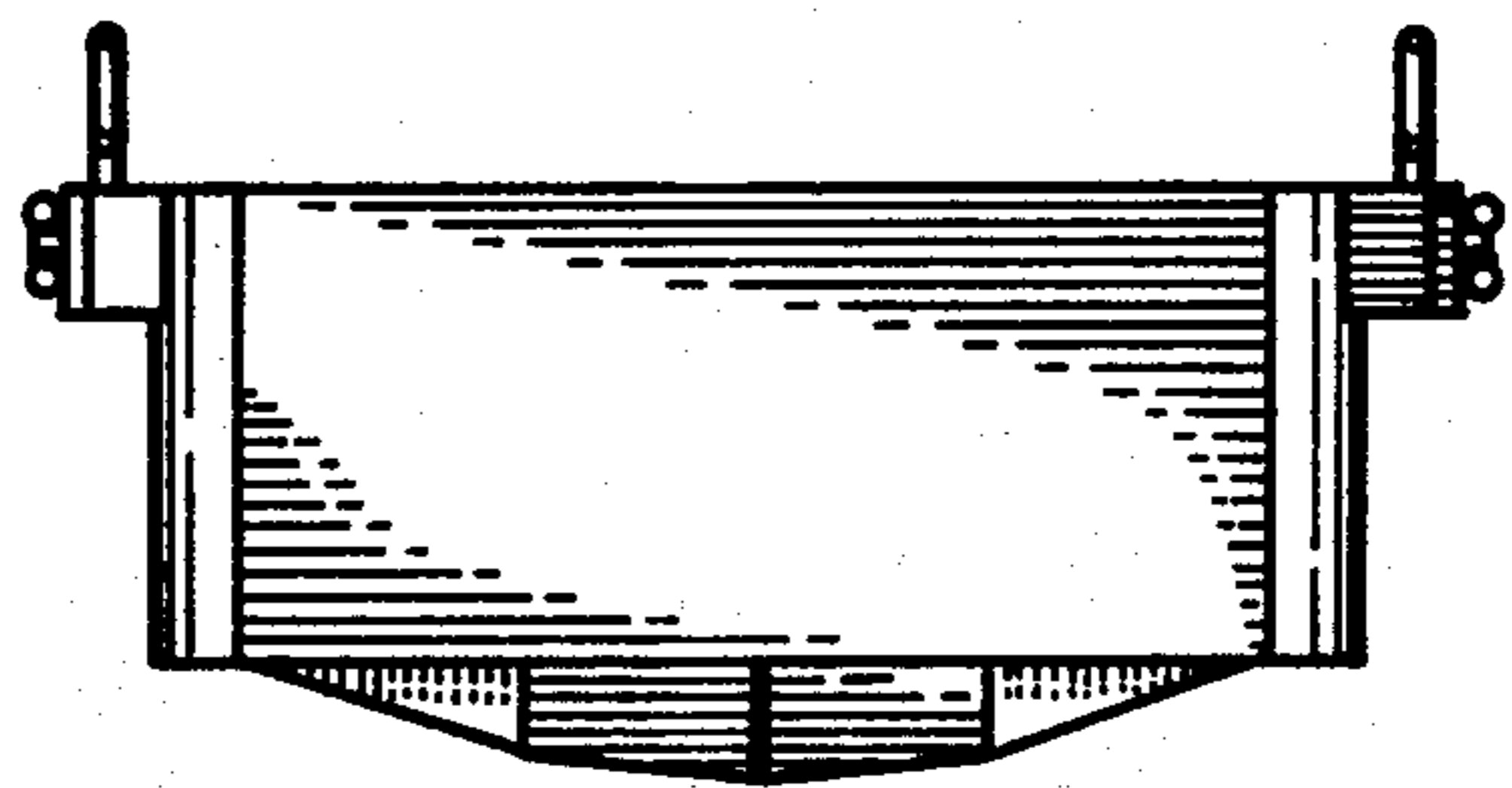

Fig. 4

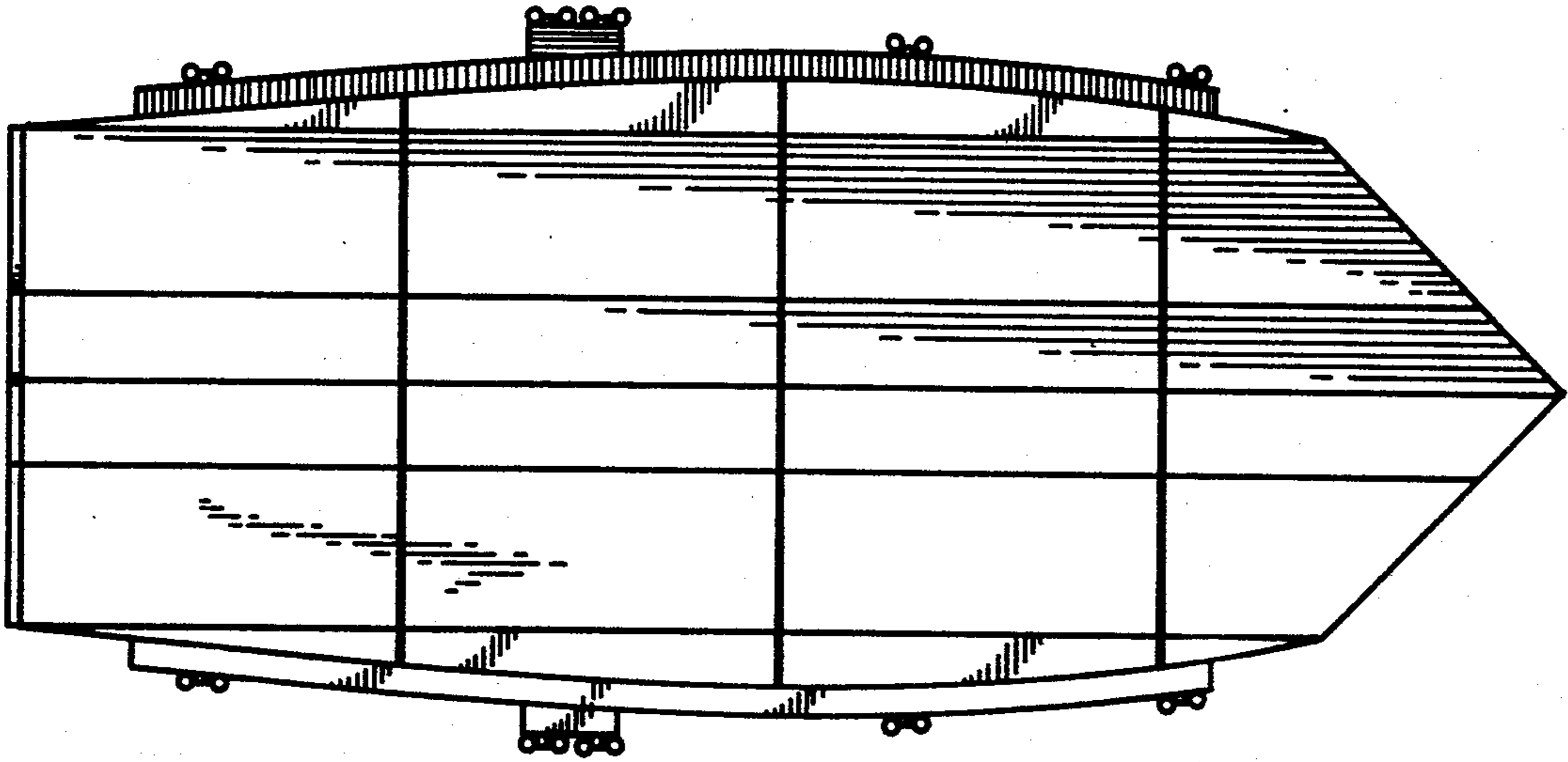

Fig. 5

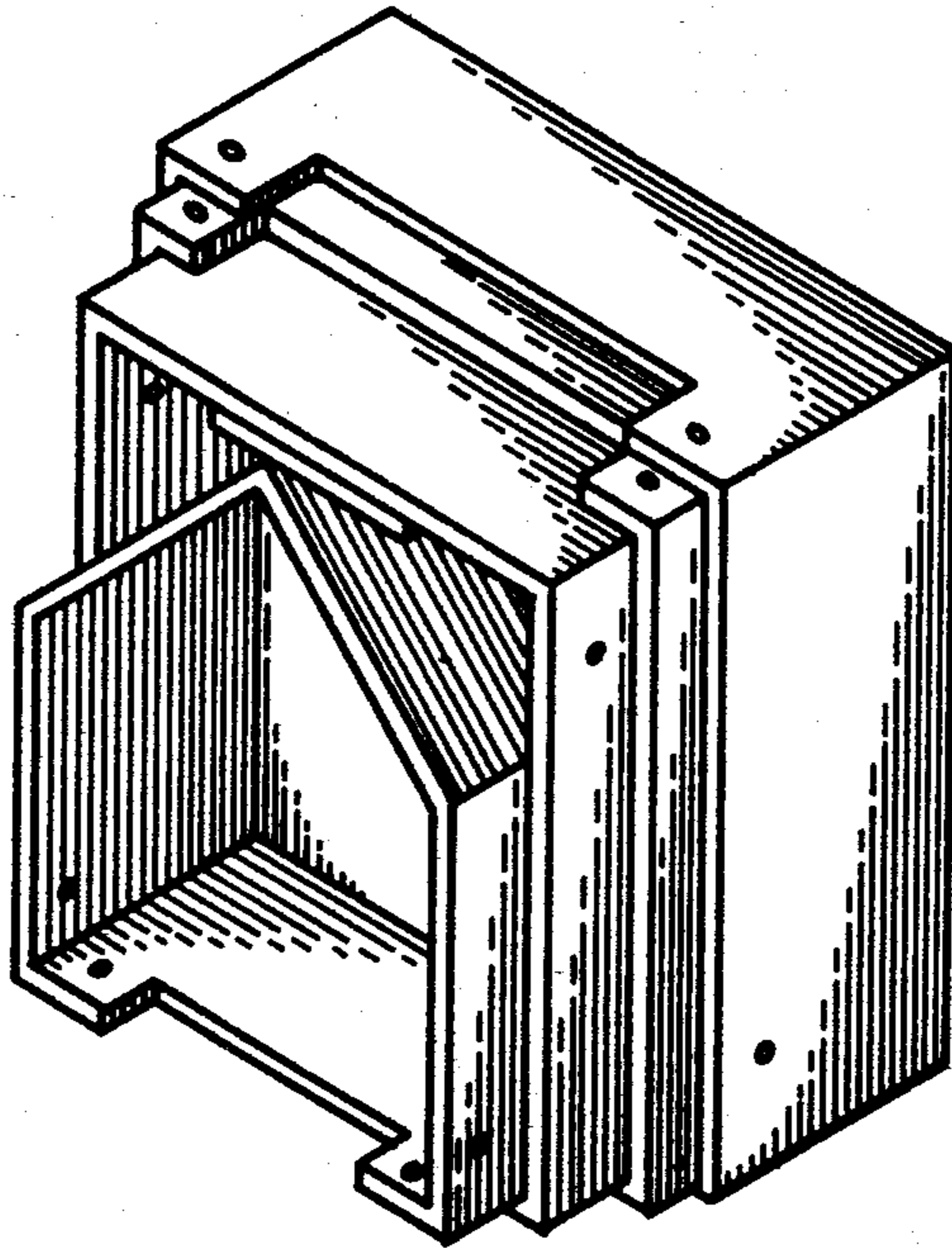

Fig. 6