

[54] CONTAINER INSERT

[75] Inventors: Robert M. Bishop; Louis G. Ditton, both of Fort Wayne, Ind.

[73] Assignee: Essex Group, Inc., Fort Wayne, Ind.

[**] Term: 14 Years

[21] Appl. No.: 662,484

[22] Filed: Oct. 19, 1984

[52] U.S. Cl. D7/387

[58] Field of Search D7/387, 77, 78, 79, D7/76; 220/902, 94 R

3,122,256 2/1964 Orr 220/902 x
3,848,766 11/1974 Ganti et al. 220/902 X
3,949,663 4/1976 Eckerle 220/94 R X
4,454,037 6/1984 Conterio et al. 220/902 X

Primary Examiner—Bernard Ansher
Assistant Examiner—Linda Titolo
Attorney, Agent, or Firm—Harry J. Gwinnell

[57] CLAIM

The ornamental design for a container insert, substantially as shown and described.

DESCRIPTION

FIG. 1 is a side elevational view of a container insert, embodying our new design, the remaining 3 sides being mirror images thereof;
FIG. 2 is a top plan view thereof;
FIG. 3 is a bottom plan view thereof; and
FIG. 4 is a cross-sectional view thereof, taken on line 4—4 of FIG. 2, the broken lines indicating a container and handle are shown for illustrative purposes only.

[56] References Cited

U.S. PATENT DOCUMENTS

- D. 183,754 10/1958 Lax D7/79
- D. 184,461 2/1959 Sherman D7/78
- D. 276,684 12/1984 Sublett D7/78
- 2,913,140 11/1959 Vuilleminot D7/79
- 2,927,712 3/1960 Armato, Sr. et al. 220/902 X

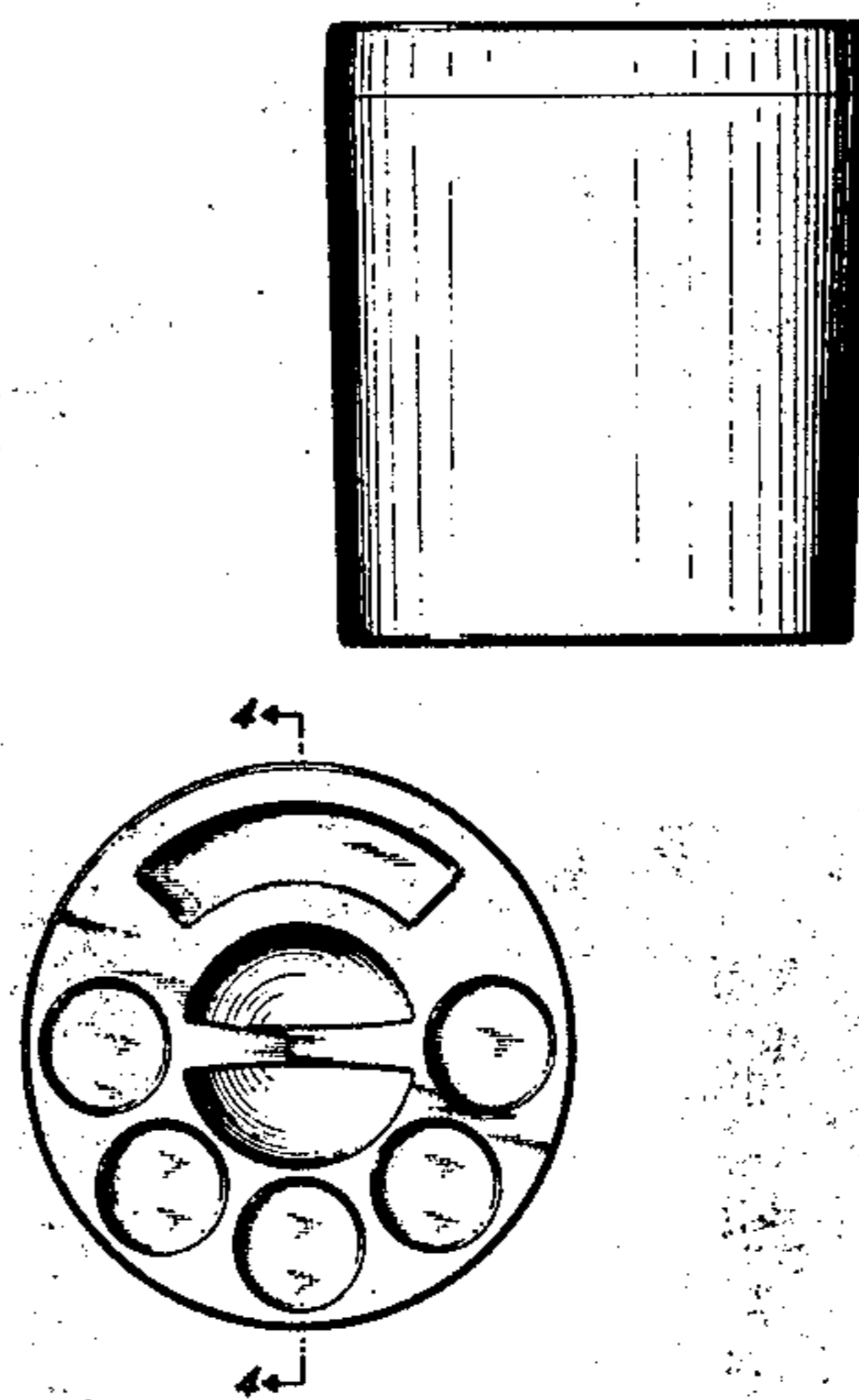

FIG. 1

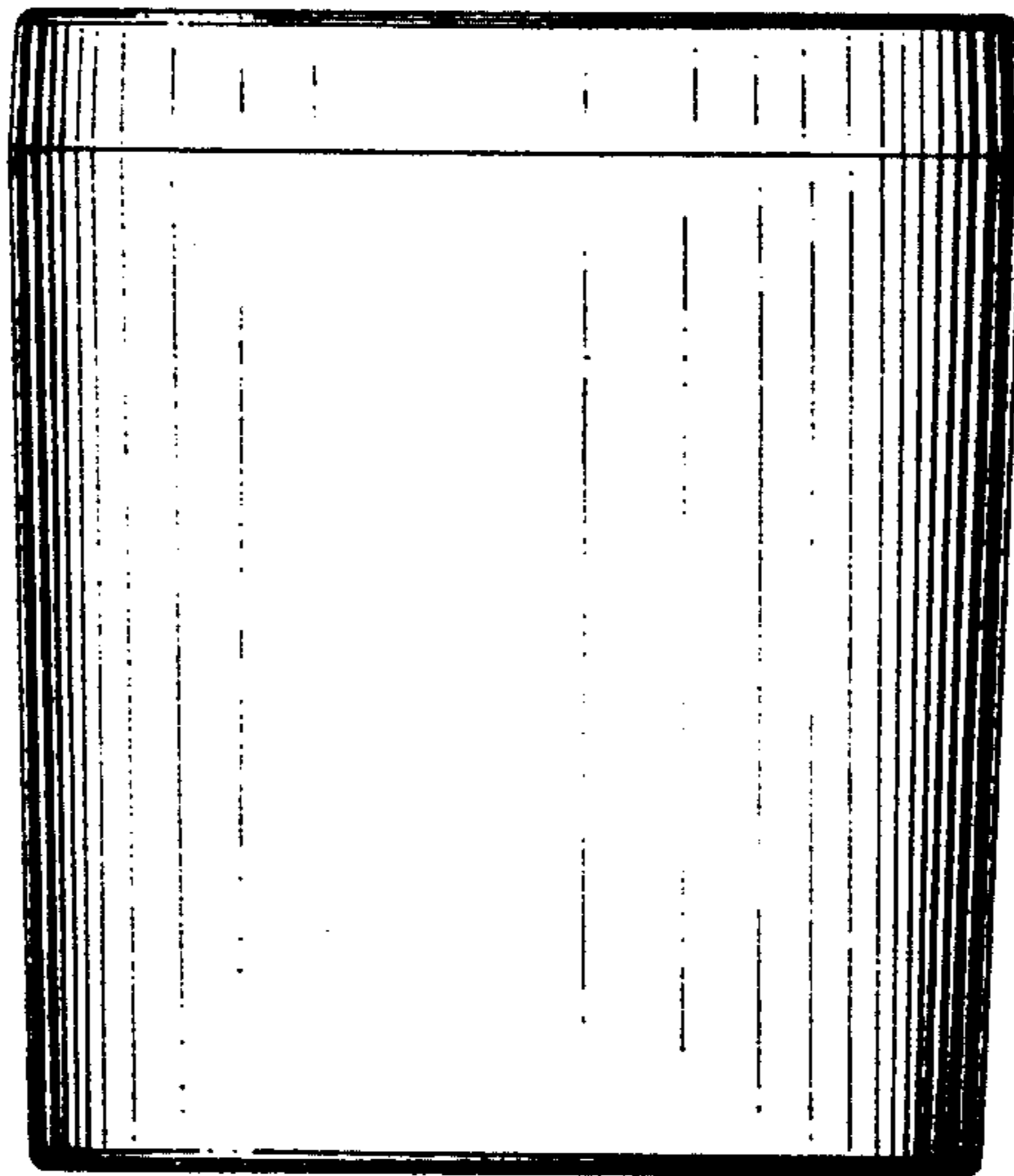

FIG. 2

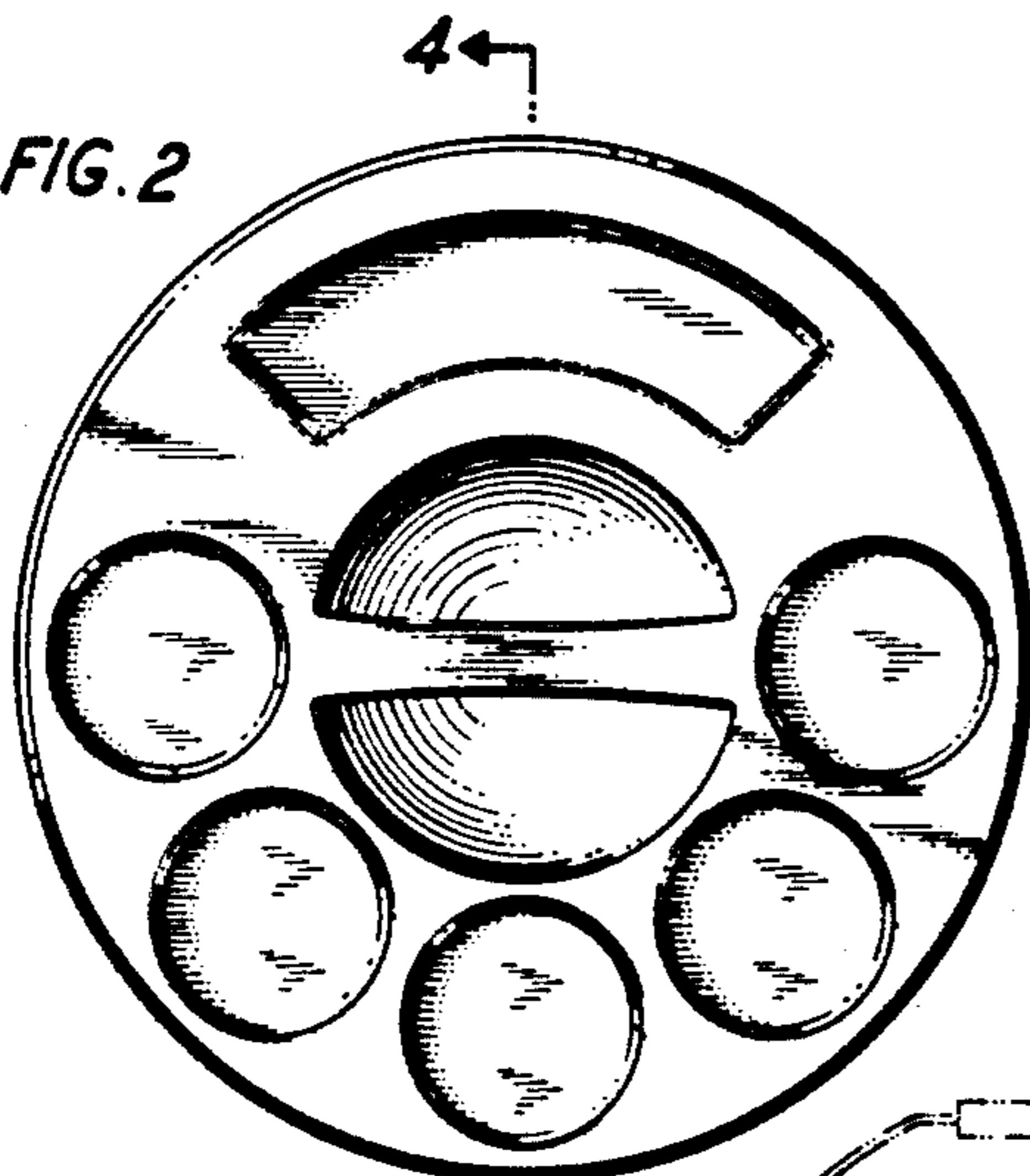

FIG. 3

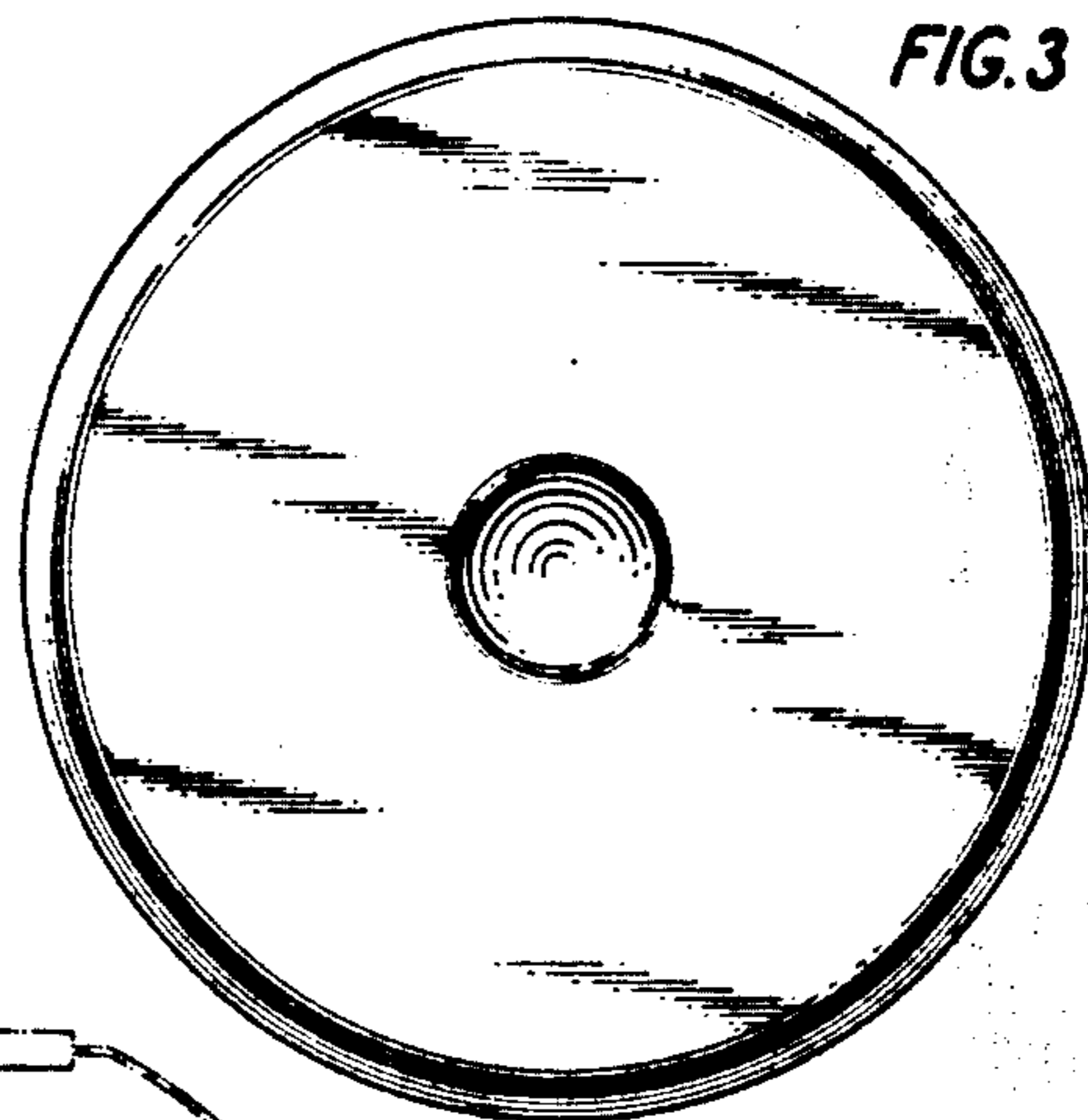

FIG. 4

