

[54] SHOE SOLE

[75] Inventors: Brenda Kelley; James K. Tong, both of Beaverton, Oreg.

[73] Assignee: Pensa, Inc., Portland, Oreg.

[**] Term: 14 Years

[21] Appl. No.: 899,106

[22] Filed: Aug. 22, 1986

[52] U.S. Cl. D2/320; 36/32 R

[58] Field of Search D2/309, 310, 319, 320, D2/322, 274; 36/25 R, 32 R, 59 R, 59 A, 59 C, 114, 129, 83-84

[56] References Cited

U.S. PATENT DOCUMENTS

D. 64,023	2/1924	Melville	D2/320
D. 77,183	12/1928	Oakley	D2/320
D. 158,361	5/1950	Diller	D2/320
D. 173,134	10/1954	Babcock	D2/320
D. 236,392	8/1975	Sacre	.	
D. 240,472	7/1976	Sironi	D2/320
D. 253,319	11/1979	Dassler	D2/320
D. 266,371	10/1982	Stubblefield	D2/320
D. 266,797	11/1982	Lucarelli	D2/320
D. 273,246	4/1984	Tonkel	.	
D. 286,342	10/1986	Stubblefield	D2/320
4,096,649	6/1978	Saurwein	.	
4,262,433	4/1981	Hagg et al.	.	
4,364,190	12/1982	Yonkers	D2/320 X
4,399,621	8/1983	Dassler	.	
4,481,727	11/1984	Stubblefield	36/83

FOREIGN PATENT DOCUMENTS

189542	4/1957	Austria	36/32 R
83/00132	5/1983	PCT Int'l Appl.	.	
1093702	11/1960	Fed. Rep. of Germany	36/32 R
974150	2/1951	France	.	
1146040	11/1957	France	36/32 R
1225041	6/1960	France	.	
1264637	8/1962	France	.	
1502112	10/1967	France	.	
218631	12/1941	Switzerland	36/59 C
328731	3/1958	Switzerland	36/32 R

OTHER PUBLICATIONS

1975 Pro Keds catalogue—Cheetah.

Primary Examiner—Nelson C. Holtje
Attorney, Agent, or Firm—Saidman, Sterne, Kessler & Goldstein

[57] CLAIM

The ornamental design for a shoe sole, as shown and described.

DESCRIPTION

FIG. 1 is a bottom and left front perspective view of a shoe sole showing our new design;
FIG. 2 is a left side elevational view thereof;
FIG. 3 is a bottom plan view thereof, the top being plain and unornamented;
FIG. 4 is a right side elevational view thereof;
FIG. 5 is a front elevational view thereof;
FIG. 6 is a rear elevational view thereof.
The broken line showing of a shoe in FIGS. 1-6 and the area within are environmental only and form no part of the claimed design.

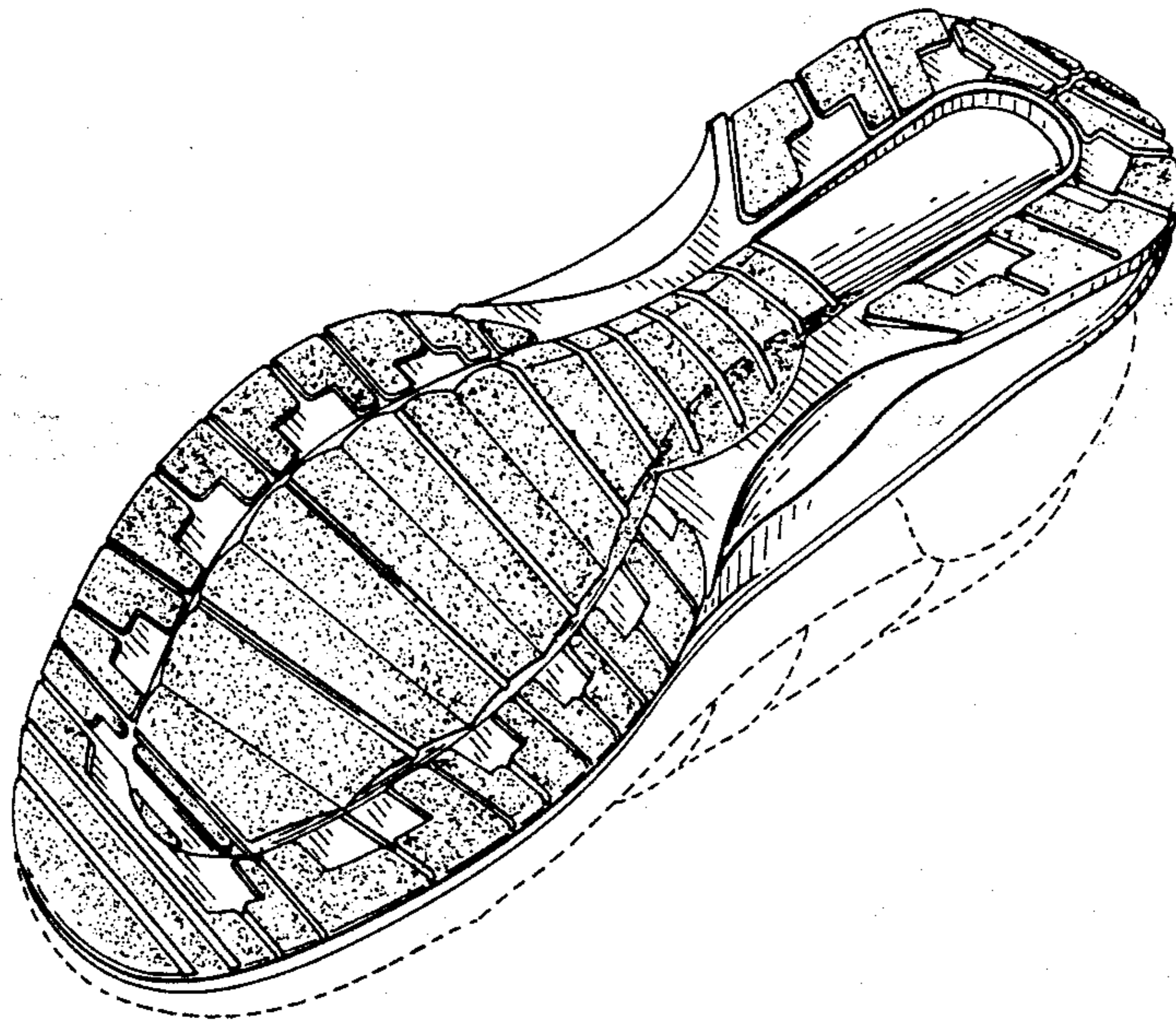

FIG. 1

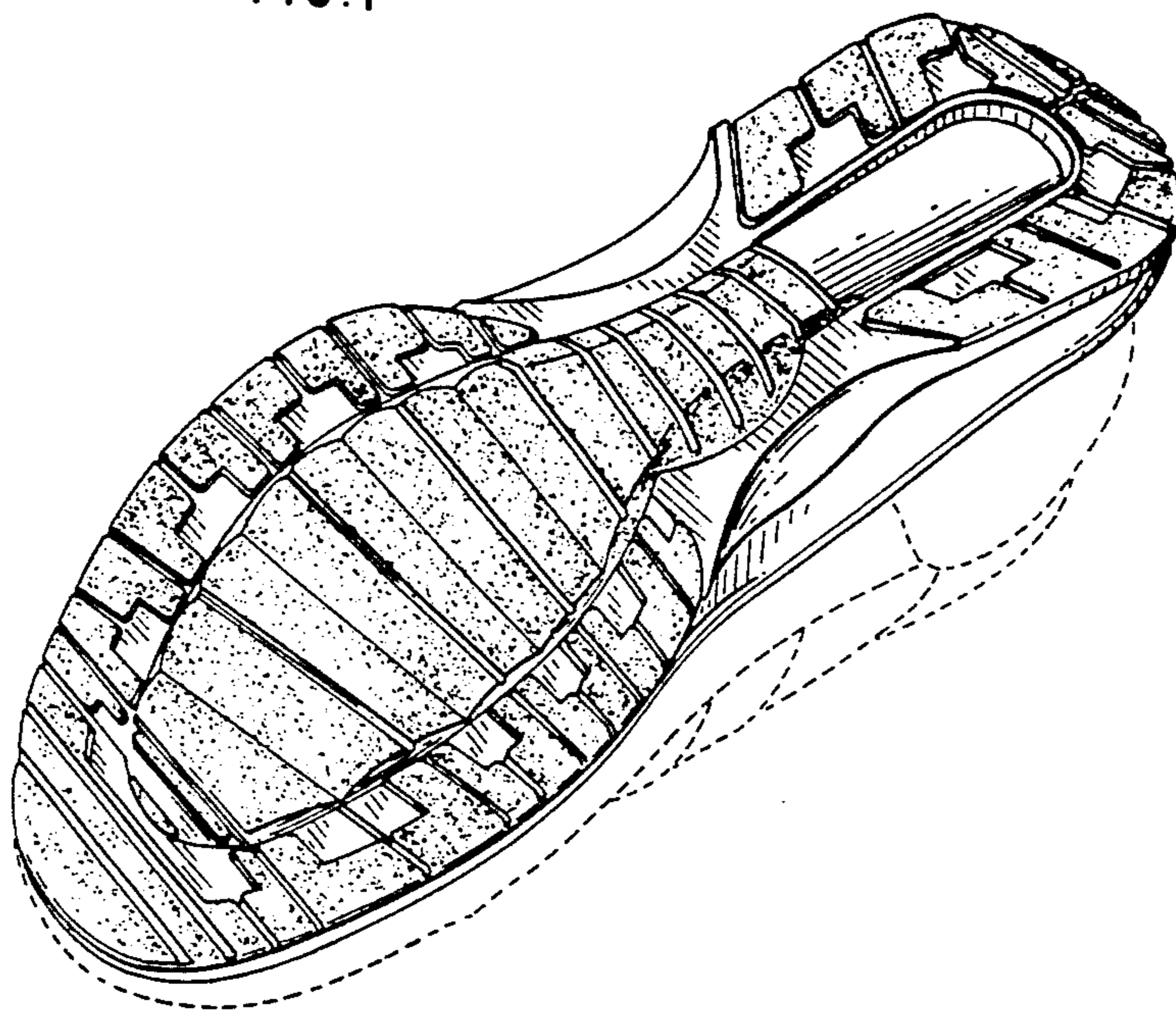

FIG. 2

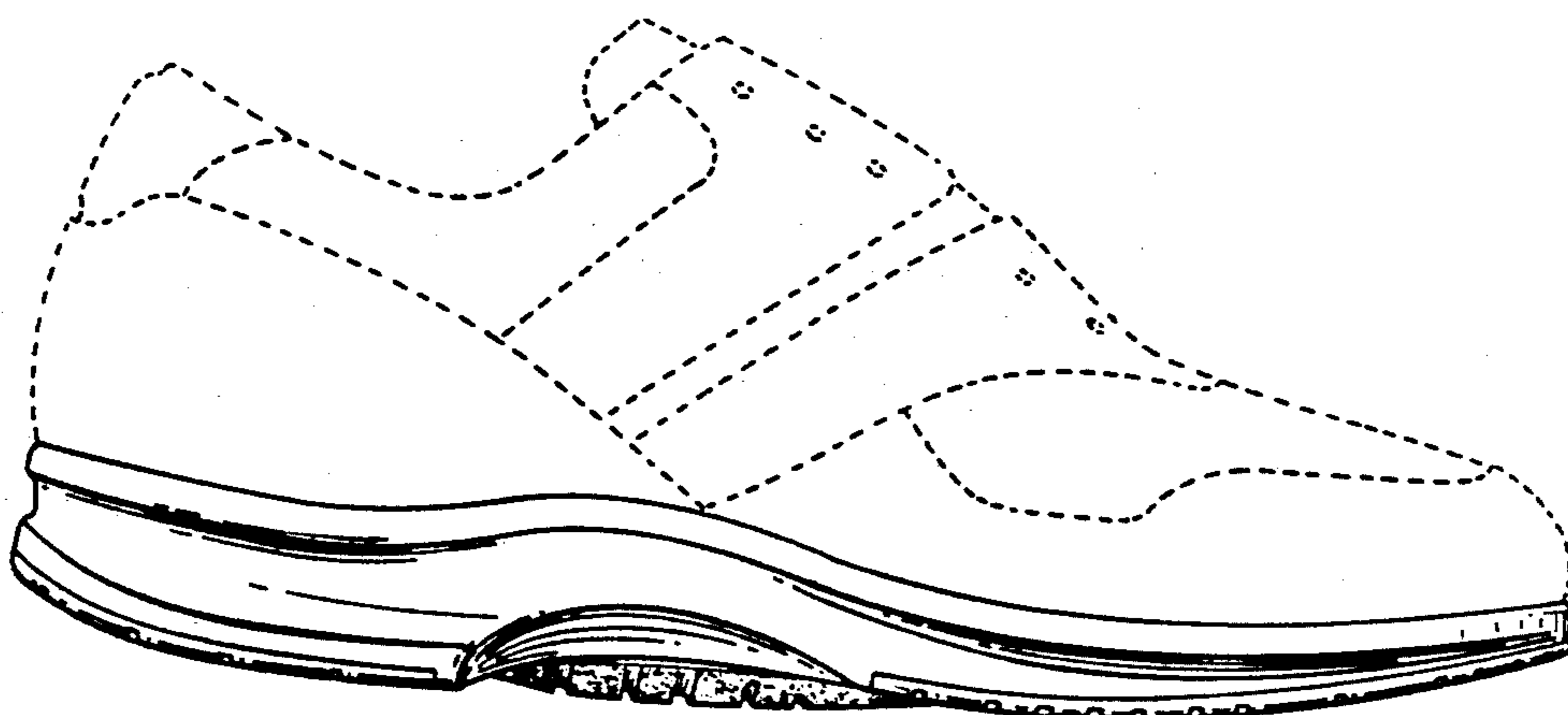

FIG. 3

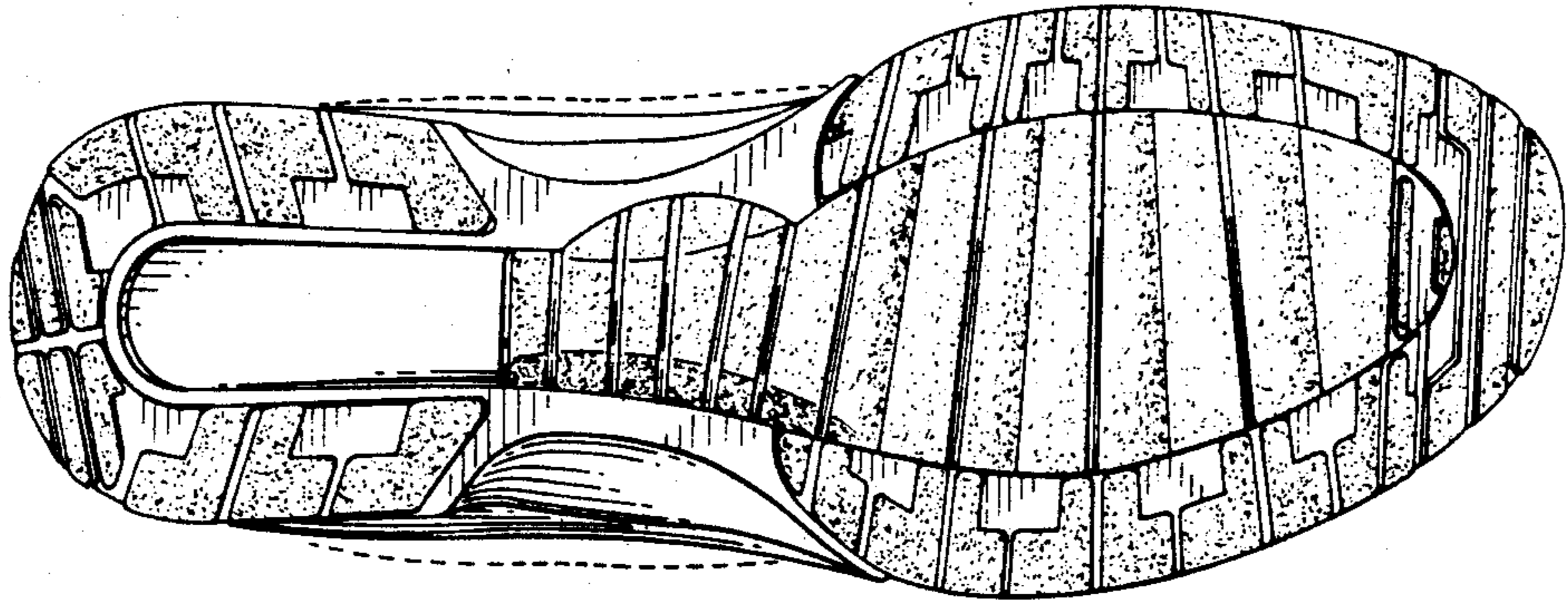

FIG. 4

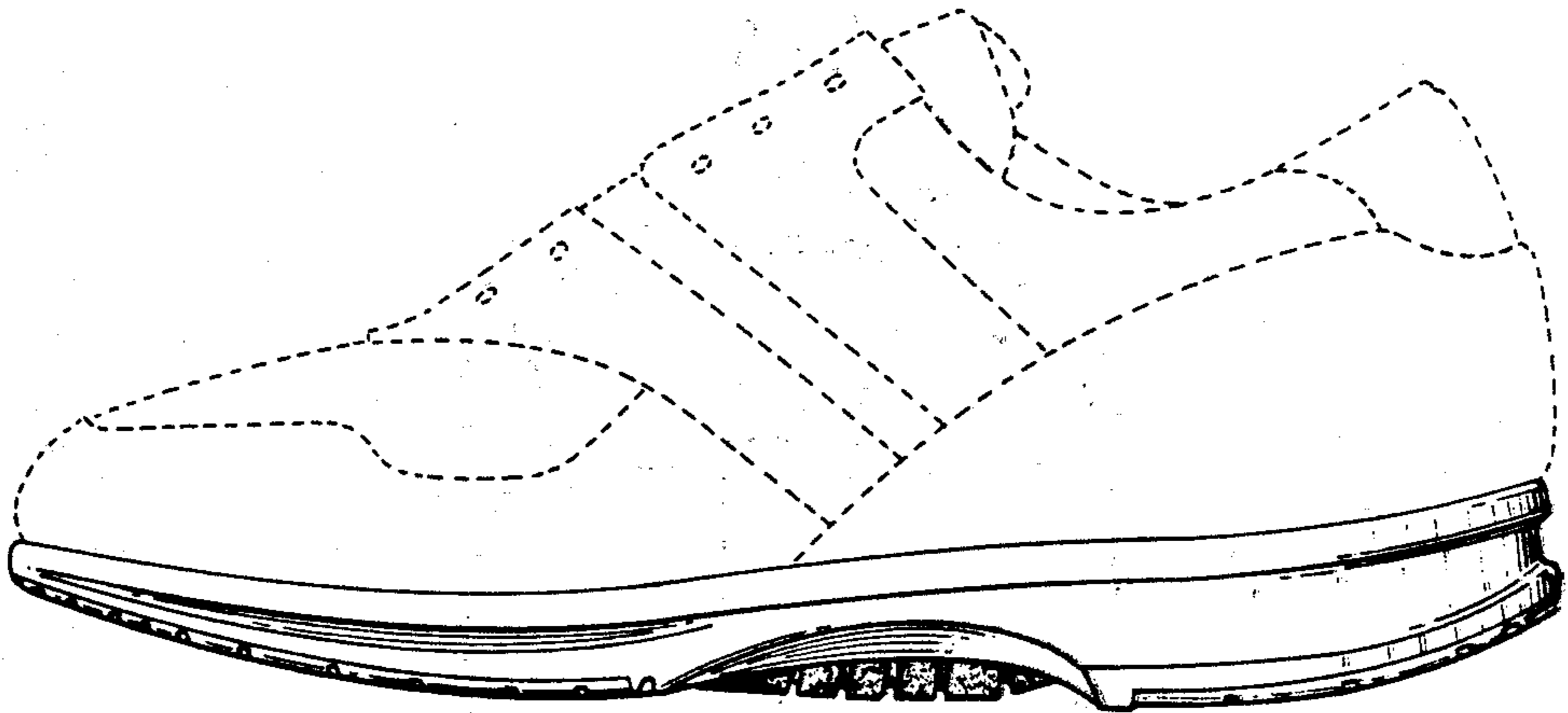

FIG. 5

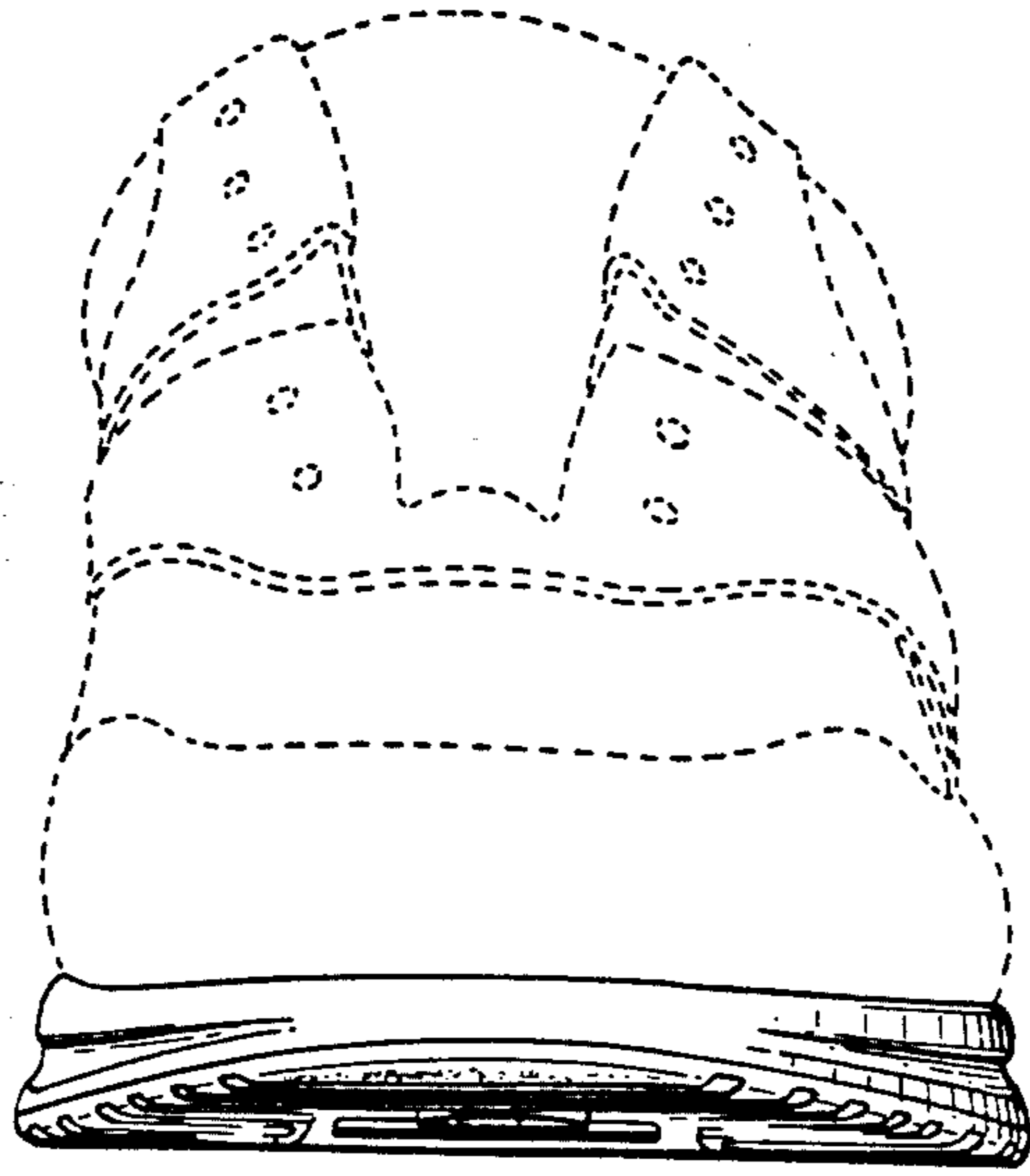

FIG. 6

