

[54] **SHOE SOLE**

[75] **Inventor: Lawrence Selbiger, Portland, Oreg.**  
 [73] **Assignee: Pensa, Inc., Portland, Oreg.**  
 [\*\*] **Term: 14 Years**  
 [21] **Appl. No.: 899,105**

[22] **Filed: Aug. 22, 1986**  
 [52] **U.S. Cl. .... D2/320; 36/32 R**  
 [58] **Field of Search ..... D2/309, 310, 319, 320,  
 D2/322, 274; 36/25 R, 32 R, 59 R, 59 A, 59 C,  
 114, 129, 83-84**

[56] **References Cited**

**U.S. PATENT DOCUMENTS**

- D. 94,079 12/1934 Fowler .
- D. 158,361 5/1950 Diller ..... D2/320
- D. 213,417 4/1969 Dittmar .
- D. 219,803 2/1971 Phillips .
- D. 231,717 6/1974 Gottlieb .
- D. 275,146 8/1984 Kilgore .
- D. 281,543 12/1985 Nagano .
- D. 284,420 7/1986 Tong .
- D. 285,023 8/1986 Tong et al. .
- D. 285,984 10/1986 Tong ..... D2/320
- D. 286,342 10/1986 Stubblefield ..... D2/320
- 4,266,349 5/1981 Schmohl .
- 4,624,062 11/1986 Autry ..... 36/114

**FOREIGN PATENT DOCUMENTS**

- 862718 5/1952 Fed. Rep. of Germany . .
- 2113143 10/1972 Fed. Rep. of Germany ..... 36/32 R
- 1018202 10/1952 France .
- 1222578 1/1960 France .
- 218631 12/1941 Switzerland ..... 36/59 C
- 2136670 9/1984 United Kingdom ..... 36/114

**OTHER PUBLICATIONS**

*Footwear News*-10/7/85-p. 24-Shoe Sole at center right.

*Primary Examiner*-Nelson C. Holtje  
*Attorney, Agent, or Firm*-Saidman, Sterne, Kessler & Goldstein

[57] **CLAIM**

The ornamental design for a shoe sole, as shown and described.

**DESCRIPTION**

FIG. 1 is a bottom plan view of a shoe sole showing my new design, the top being plain and unornamented; FIG. 2 is a left side elevational view thereof; FIG. 3 is a right side elevational view thereof; FIG. 4 is a front elevational view thereof; and FIG. 5 is a rear elevational view thereof. The broken line showing of a shoe in FIGS. 1-5 and the area within are environmental only and form no part of the claimed design.

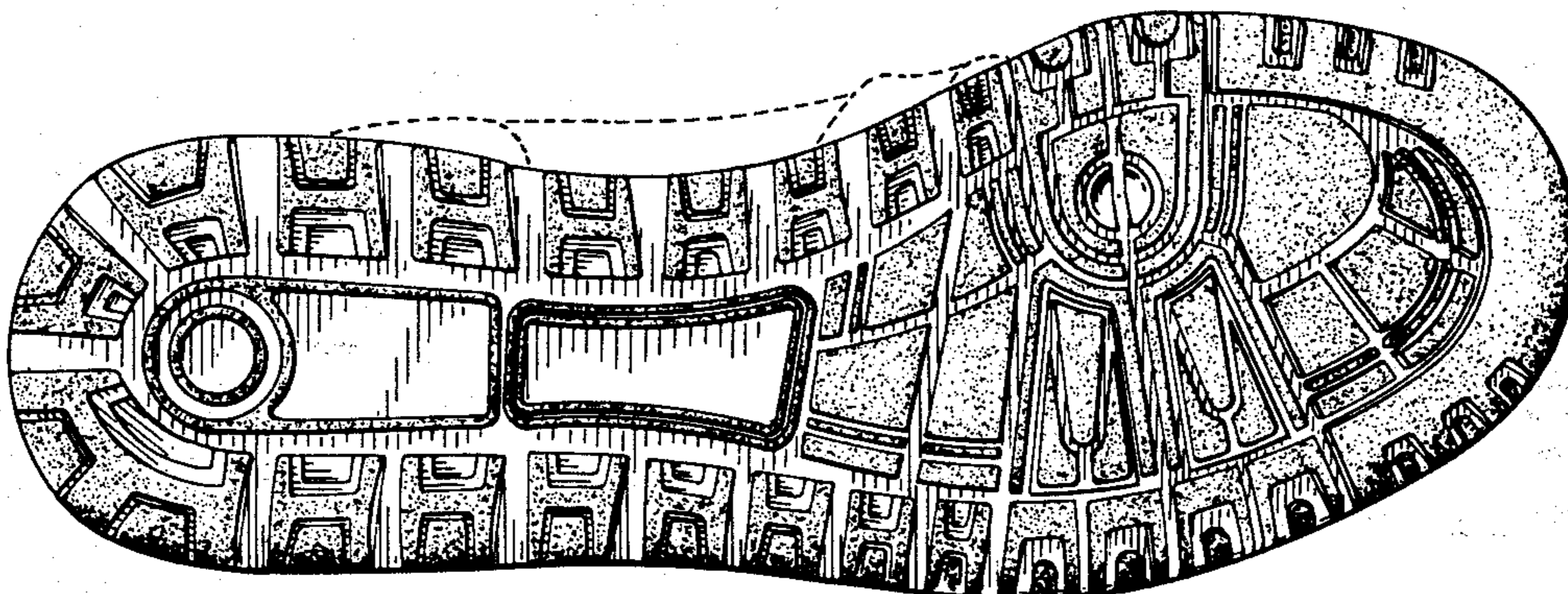

FIG. 1

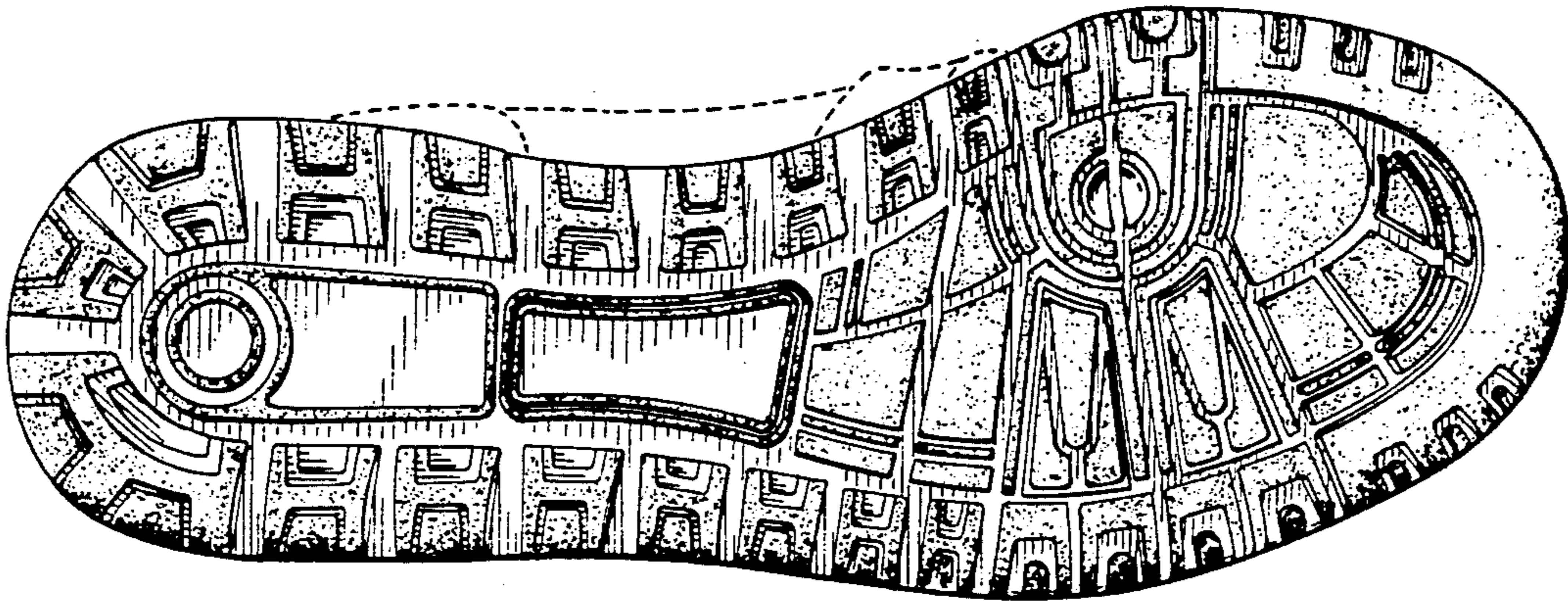
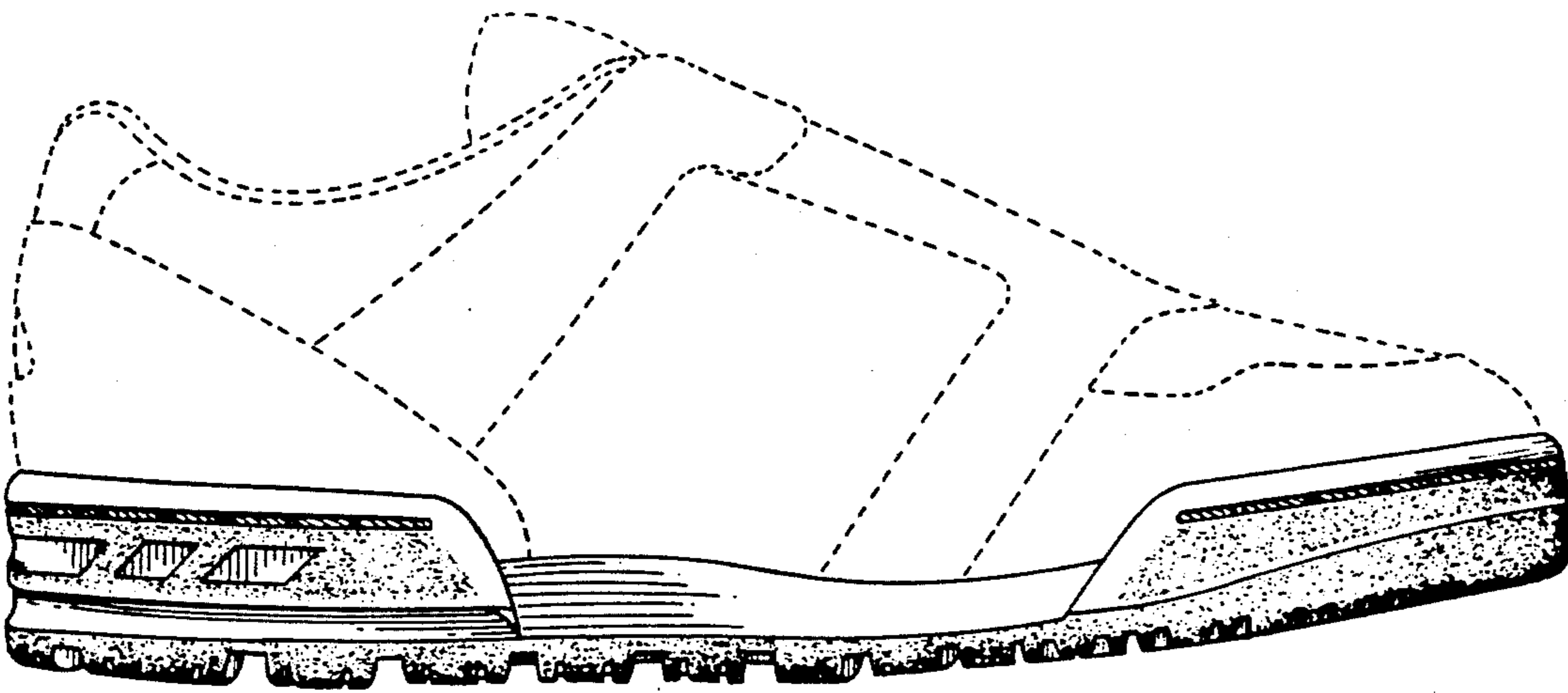

FIG. 2





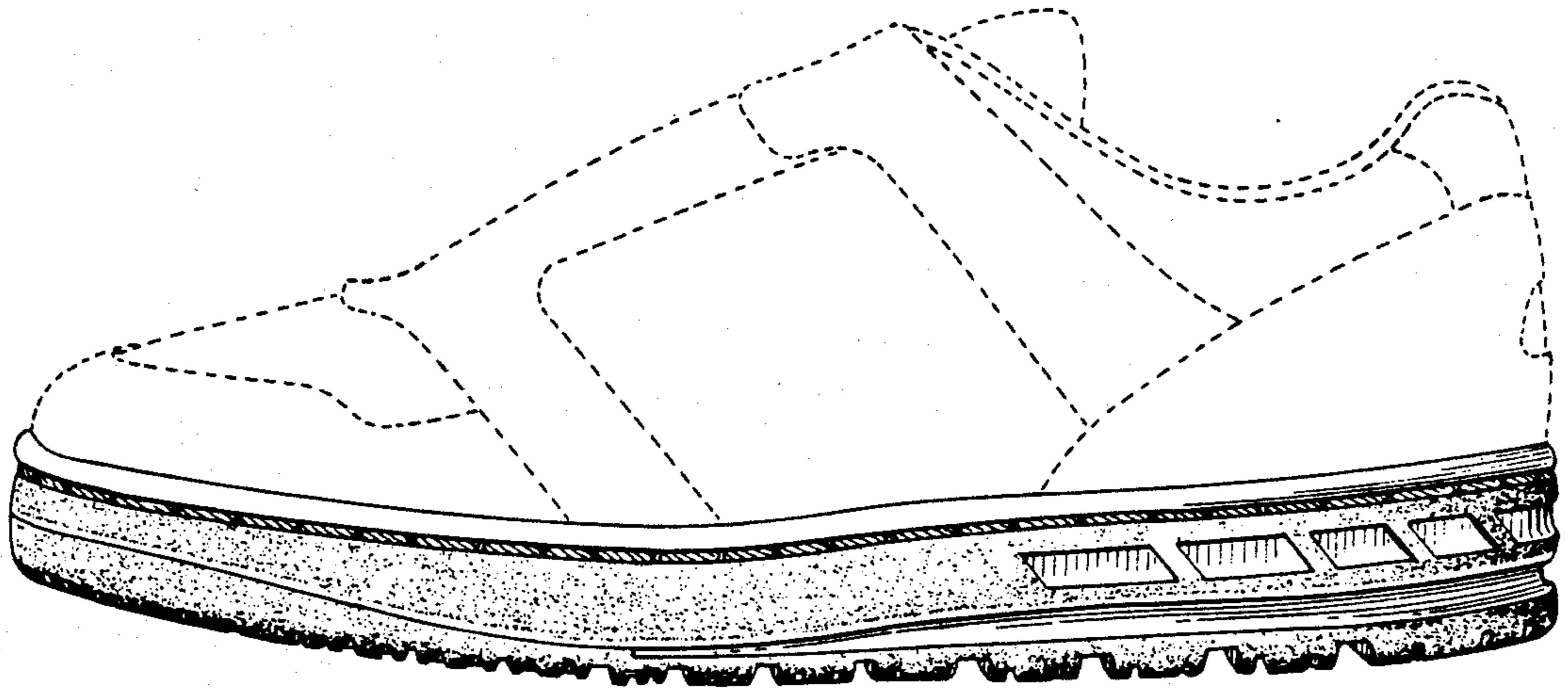

FIG. 3

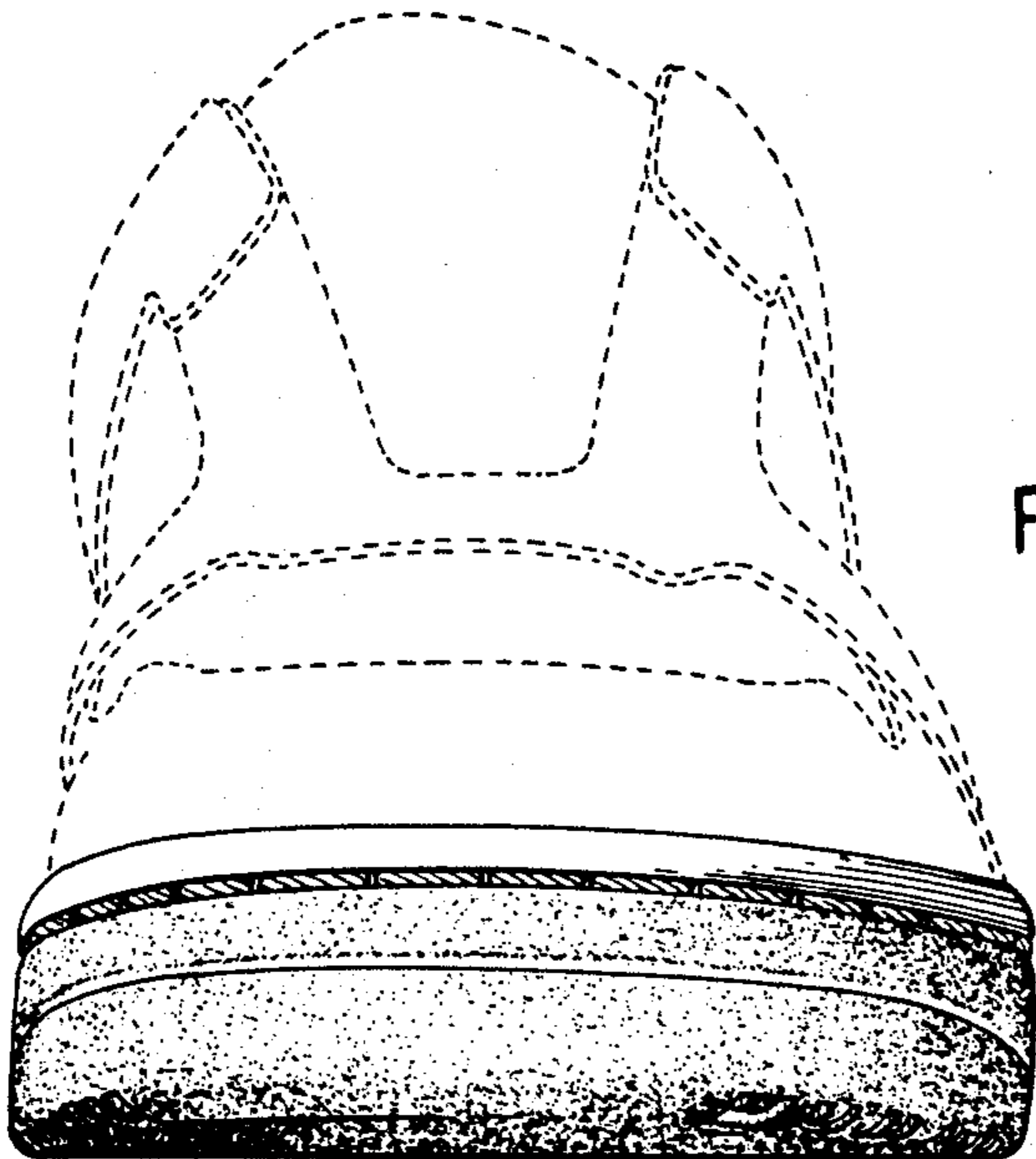

FIG. 4

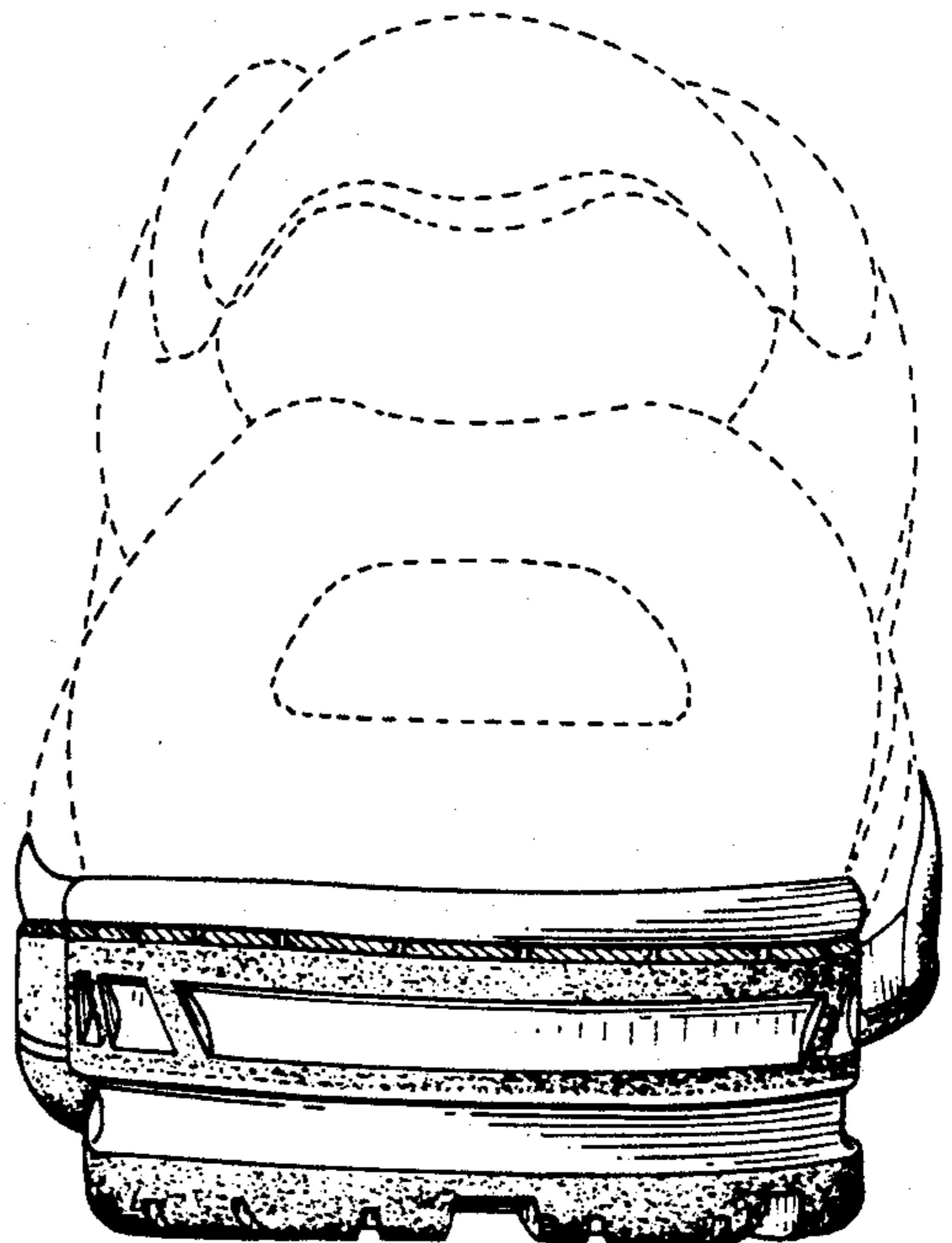

FIG. 5