

[54] **SHOE UPPER**

[75] **Inventors: James K. Tong; Brenda Kelley**, both of Beaverton, Oreg.

[73] **Assignee: Pensa, Inc.**, Portland, Oreg.

[\*\*] **Term: 14 Years**

[21] **Appl. No.: 899,108**

[22] **Filed: Aug. 22, 1986**

[52] **U.S. Cl. .... D2/314; D2/309**

[58] **Field of Search .... D2/314, 309, 310, 311, D2/326; 36/45, 83-84, 113-115, 129, 89, 91-92**

[56] **References Cited**

**U.S. PATENT DOCUMENTS**

D. 119,496	3/1940	Haan .....	D2/311
D. 228,267	9/1973	Powers .	
D. 250,617	12/1978	Noches .....	D2/309
D. 258,548	3/1981	Famolare .....	D2/309
D. 261,823	11/1981	Gamm .	
D. 265,521	7/1982	Vermonet .....	D2/309
D. 266,285	9/1982	Vermonet .....	D2/309
4,258,480	3/1981	Famolare .....	36/91
4,577,419	3/1986	Chassaing .....	36/89
4,594,799	6/1986	Lin .....	36/114

**FOREIGN PATENT DOCUMENTS**

83/00083 10/1983 PCT Int'l Appl. .

**OTHER PUBLICATIONS**

Footwear News, Apr. 9, 1984, Etonic.  
Footwear News, Feb. 7, 1985, p. 26, Sweats.  
Footwear News, Apr. 1, 1985, KangaROOS.  
*Footwear News*-2/4/85, p. 168-Shoes at right.  
*Footwear News*-4/16/84, p. NA-Shoes at center left.

*Primary Examiner*—Nelson C. Holtje  
*Attorney, Agent, or Firm*—Saidman, Sterne, Kessler & Goldstein

[57] **CLAIM**

The ornamental design for a shoe upper, as shown and described.

**DESCRIPTION**

FIG. 1 is a left side elevational view of a shoe upper showing our new design;  
FIG. 2 is a right side elevational view thereof;  
FIG. 3 is a top plan view thereof;  
FIG. 4 is a front elevational view thereof;  
FIG. 5 is a rear elevational view thereof;  
FIG. 6 is a left side elevational view of another embodiment of our new design of FIGS. 1-5;  
FIG. 7 is a right side elevational view thereof;  
FIG. 8 is a top plan view thereof;  
FIG. 9 is a front elevational view thereof;  
FIG. 10 is a rear elevational view thereof.  
The broken line showing of a sole in FIGS. 1-2, 4-7 and 9-10 is environmental only and forms no part of the claimed design.

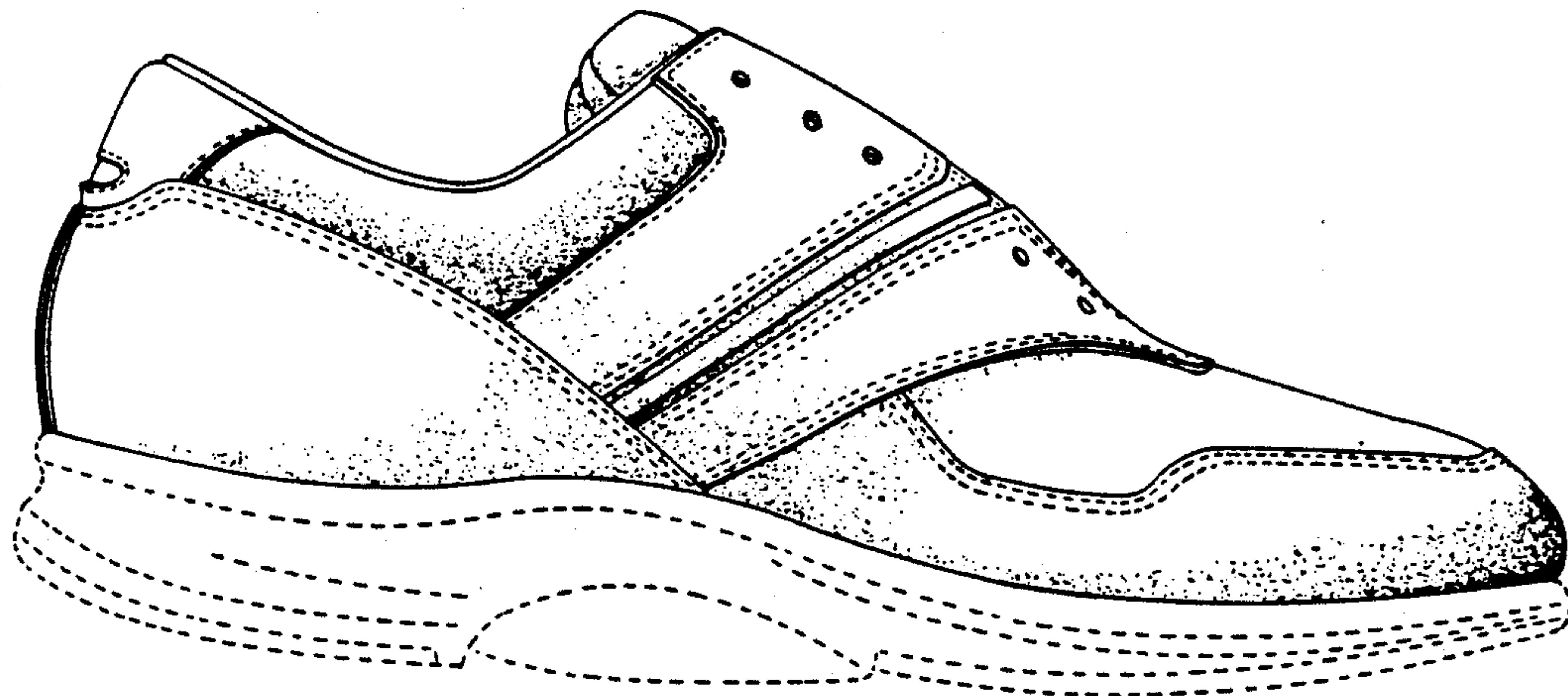

FIG. 1

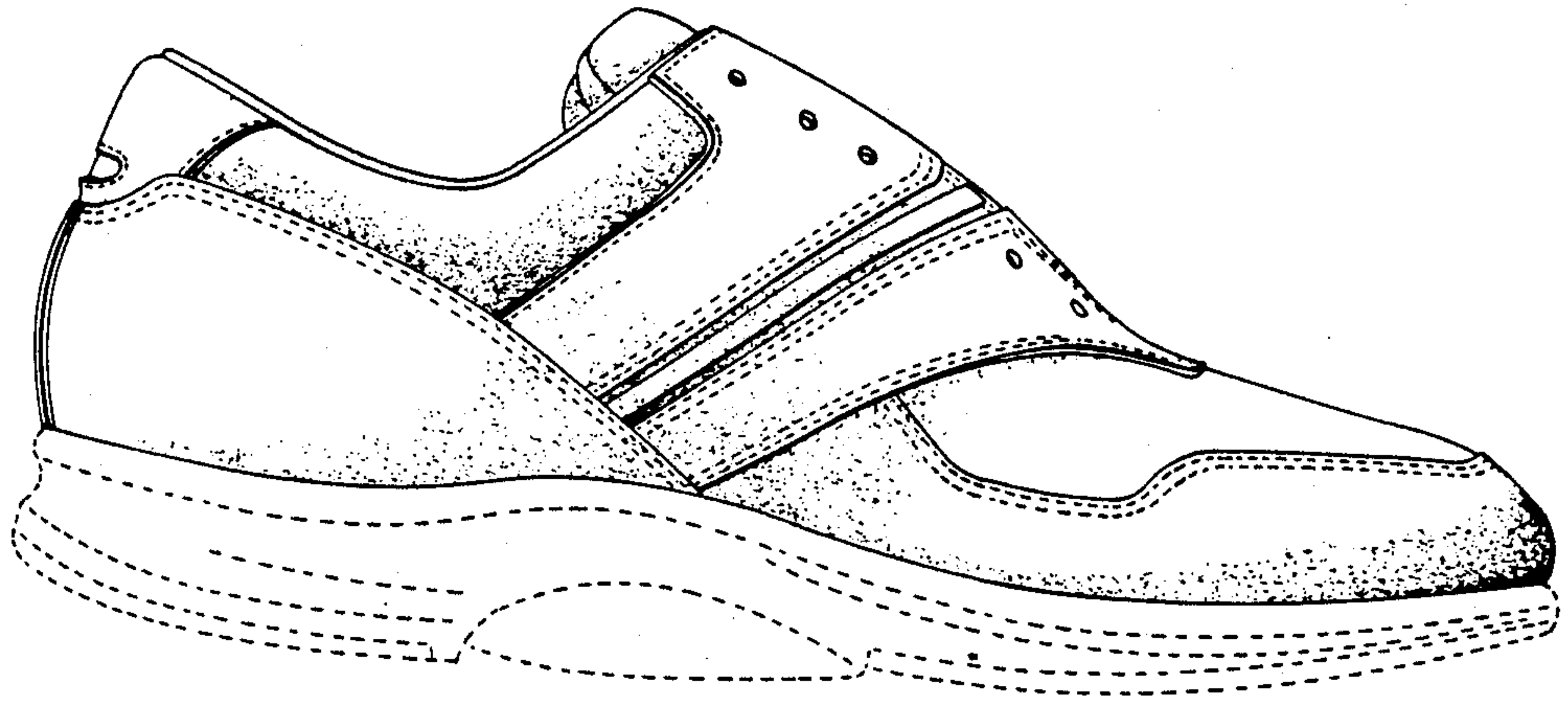

FIG. 2

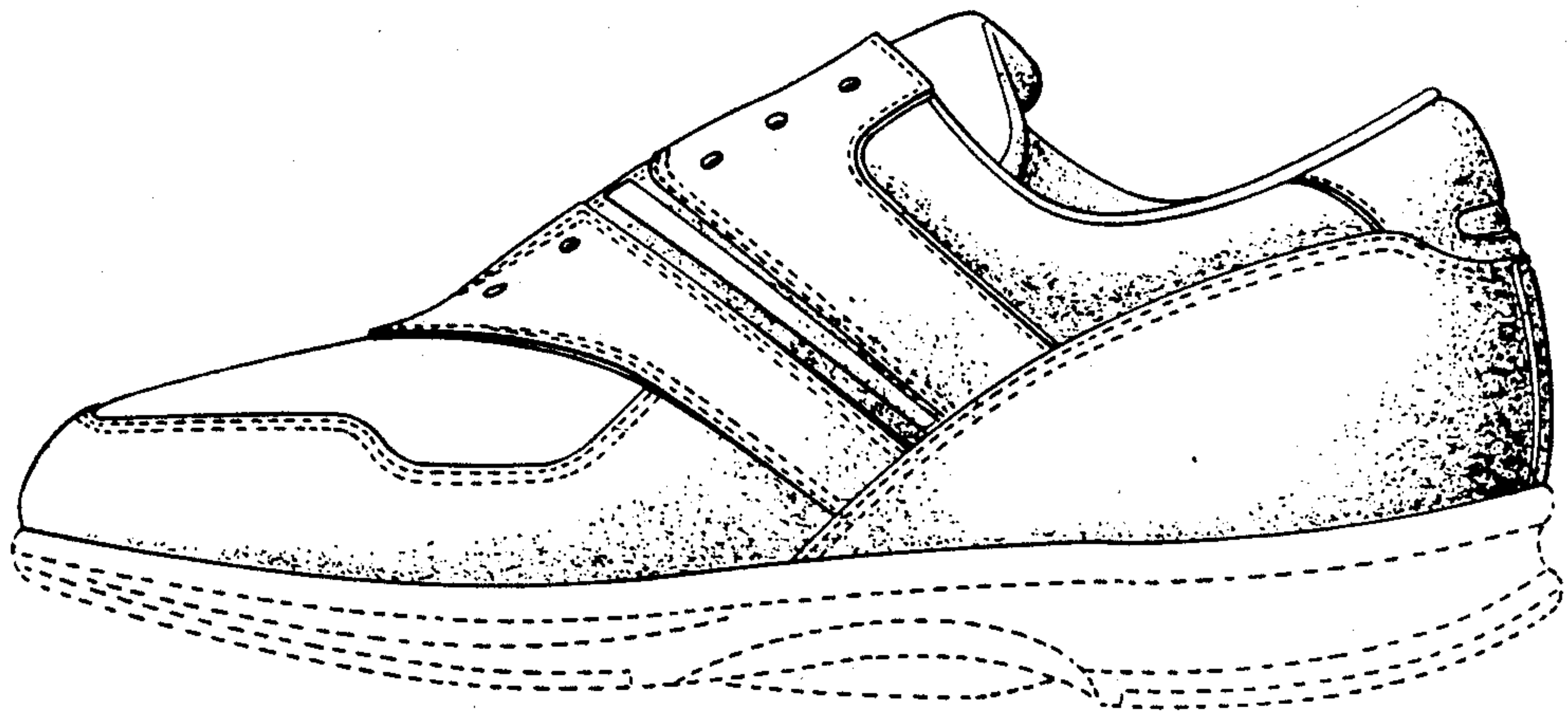

FIG. 3

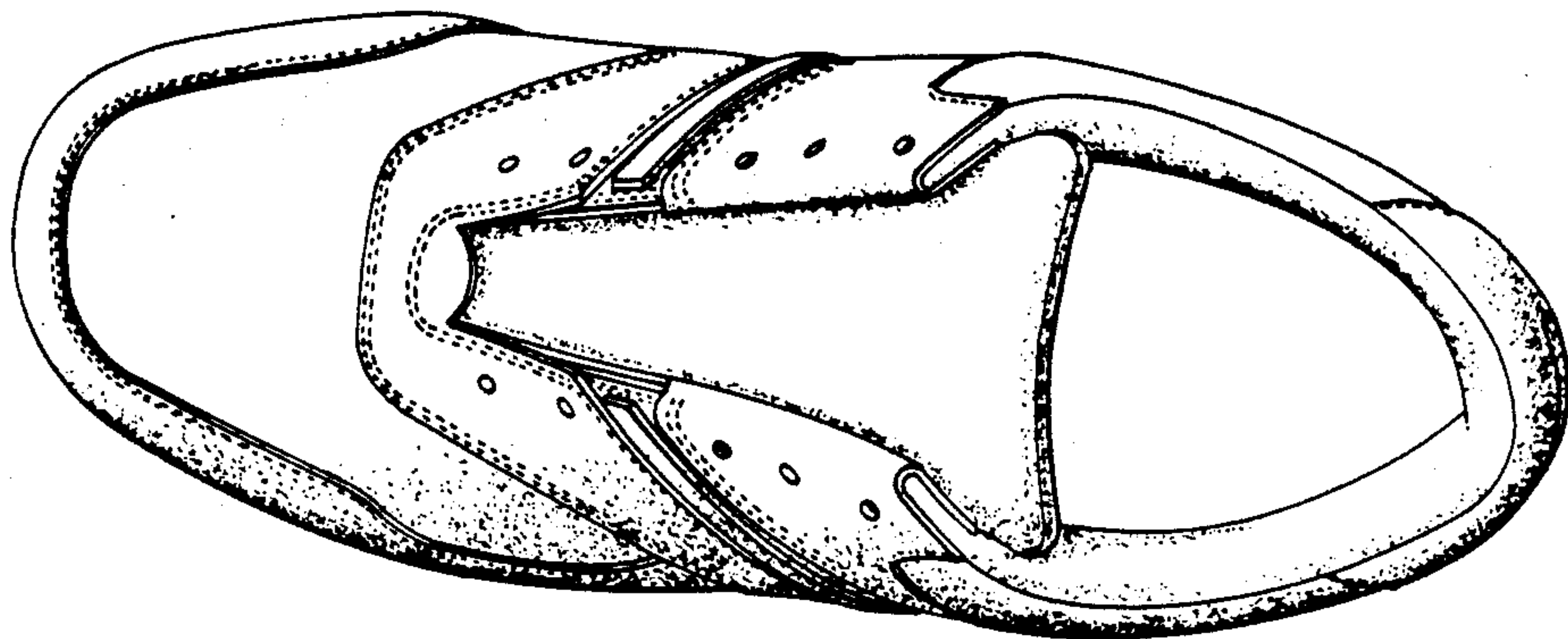

FIG. 4

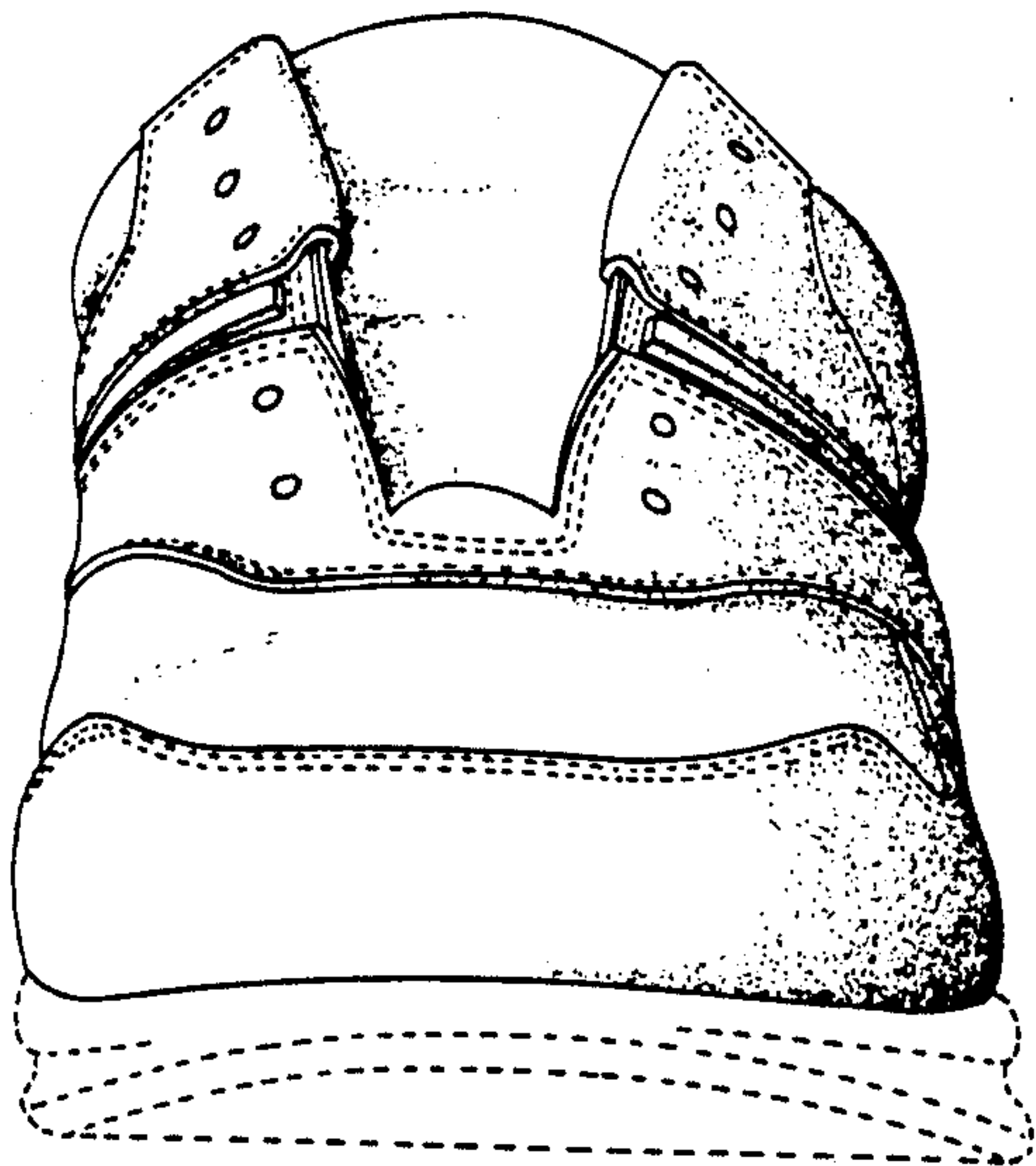

FIG. 5

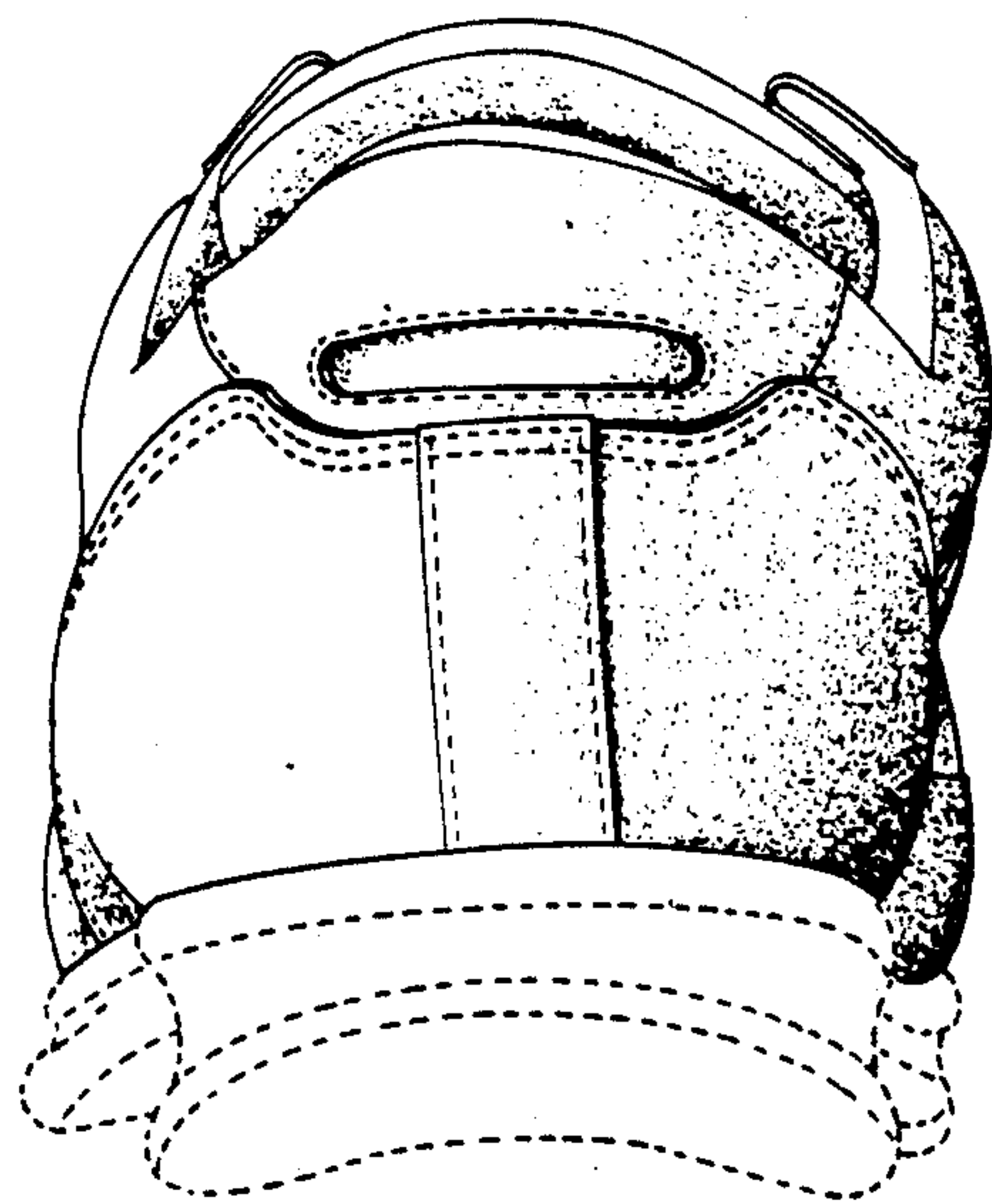



FIG. 6

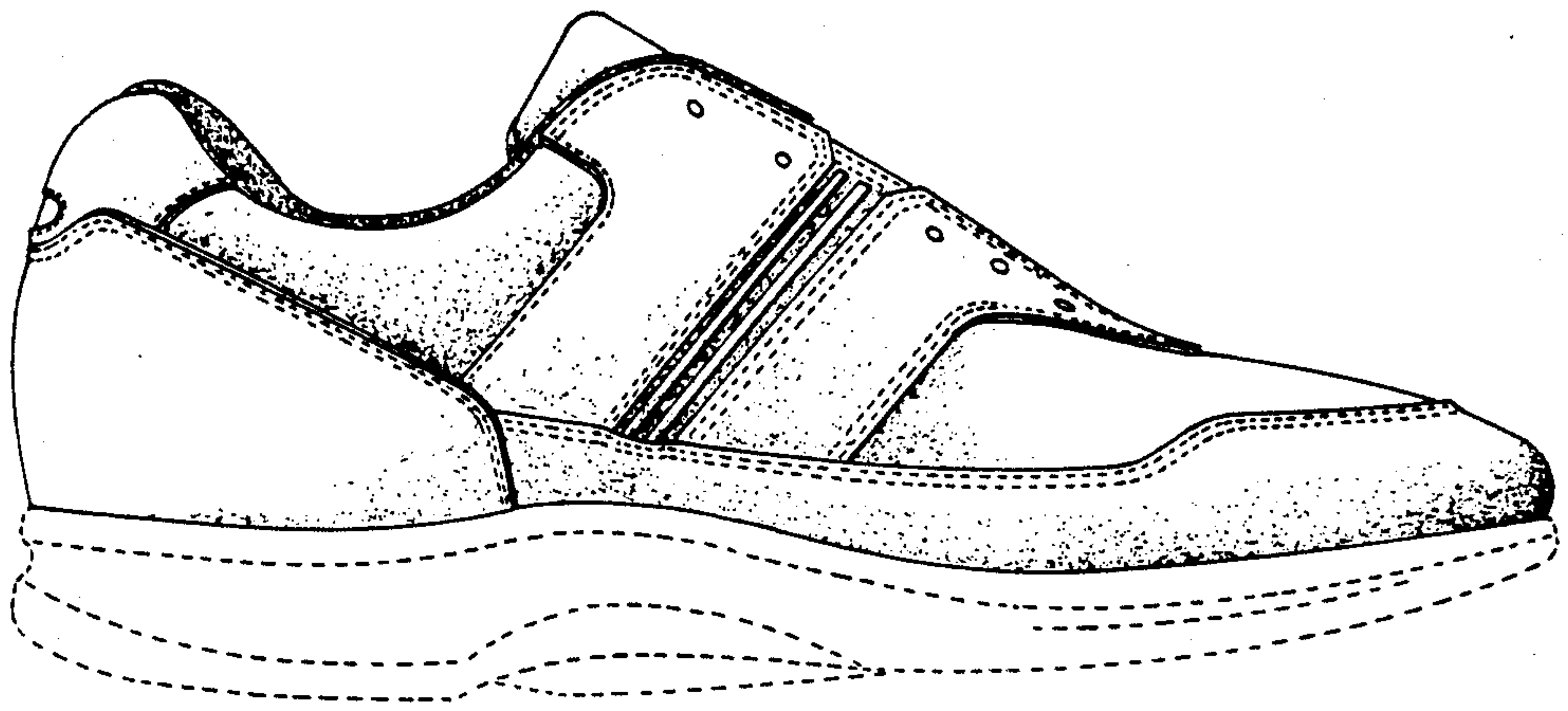

FIG. 7

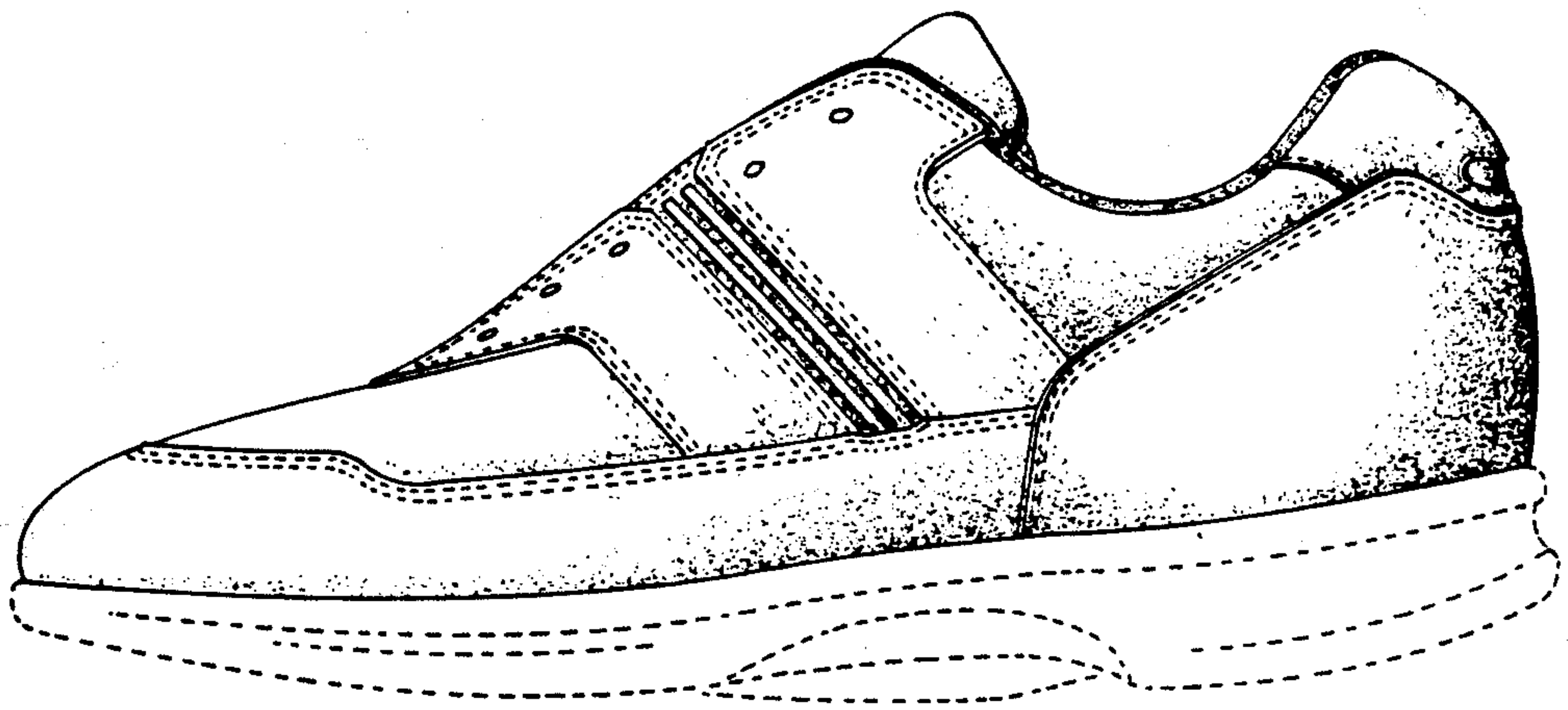

FIG. 8

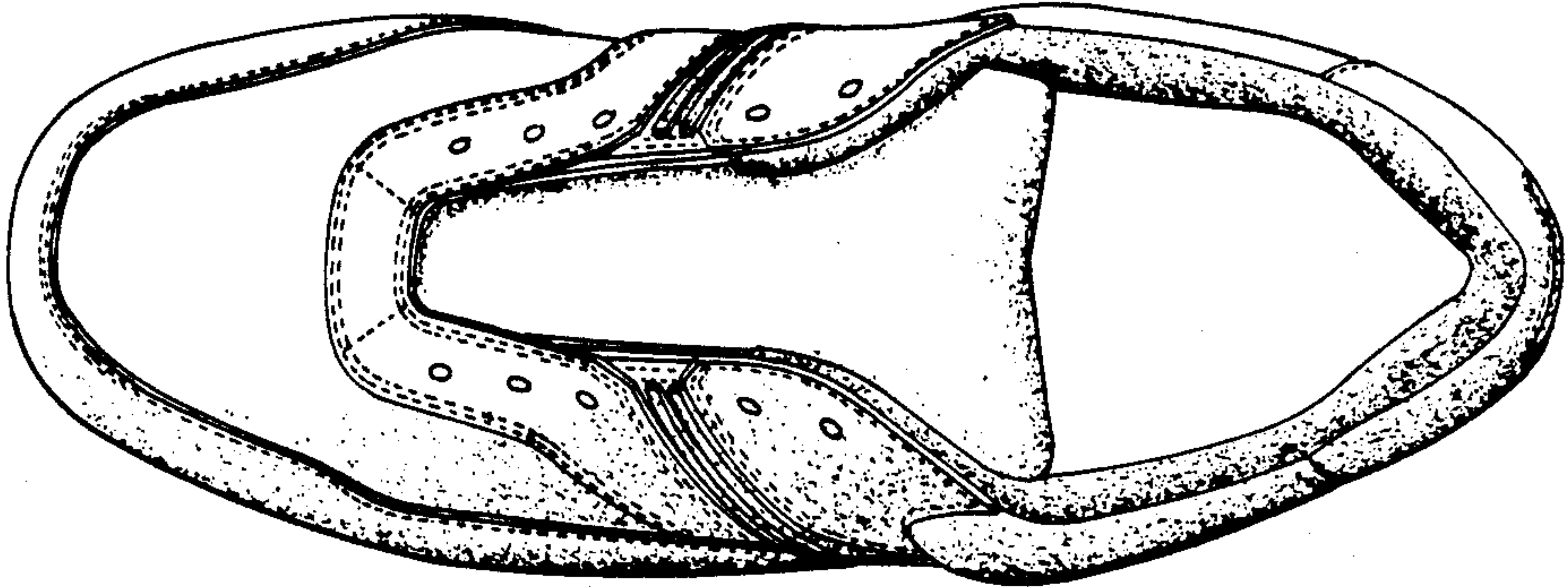

FIG. 9

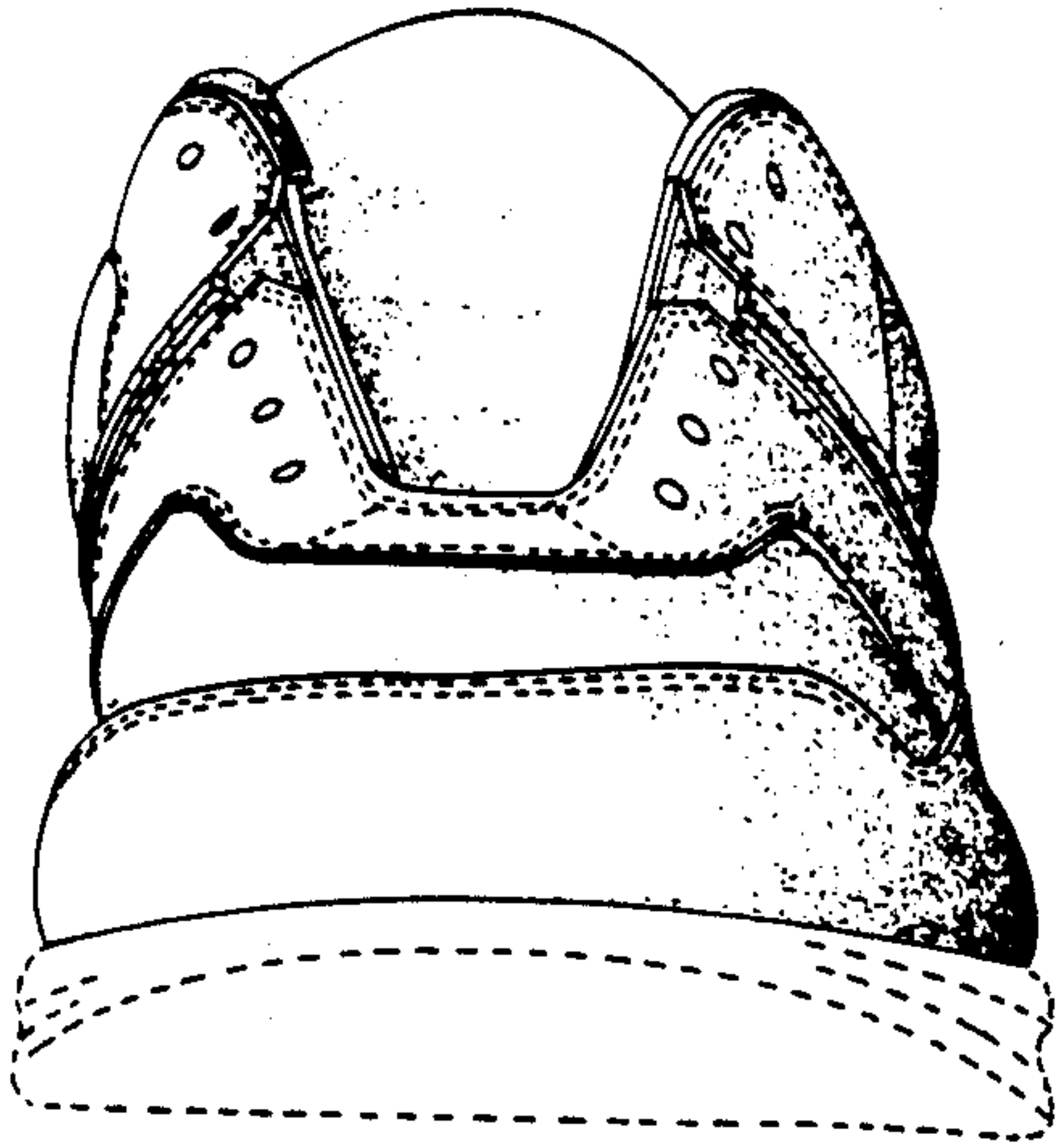

FIG. 10

