

[54] **DOLL HEAD**

[76] **Inventor: Katherine M. Ehrenfried, R.R. #1,
Box 191, Beecher, Ill. 60401**

[**] **Term: 14 Years**

[21] **Appl. No.: 700,822**

[22] **Filed: Feb. 11, 1985**

[52] **U.S. Cl. D21/190**

[58] **Field of Search D21/190, 166-184;
446/368, 369, 391, 268, 269**

[56] **References Cited**

U.S. PATENT DOCUMENTS

D. 239,043	3/1976	Lander	D21/166
D. 263,489	3/1982	Anderson	D21/171
1,308,432	7/1919	Lochridge .	
1,358,069	11/1920	Fleisher .	

OTHER PUBLICATIONS

Doll Making by J. R. Laury, p. 99, Doll.
Gift & Decorative Accessories, Feb., 1984, p. 77, Cab-
bage Patch Kids Dolls.

Primary Examiner—Melvin B. Feifer
Attorney, Agent, or Firm—Evan D. Roberts

[57] **CLAIM**

The ornamental design for a doll head, substantially as
shown and described.

DESCRIPTION

FIG. 1 is a perspective view of a doll head showing my
new design;

FIG. 2 is a front view thereof;

FIG. 3 is a left side view thereof;

FIG. 4 is a rear view thereof;

FIG. 5 is a right side view thereof; and

FIG. 6 is a top view thereof.

The body of the doll associated with the doll head de-
sign is shown in broken lines, and is included for illustra-
tive purposes only.

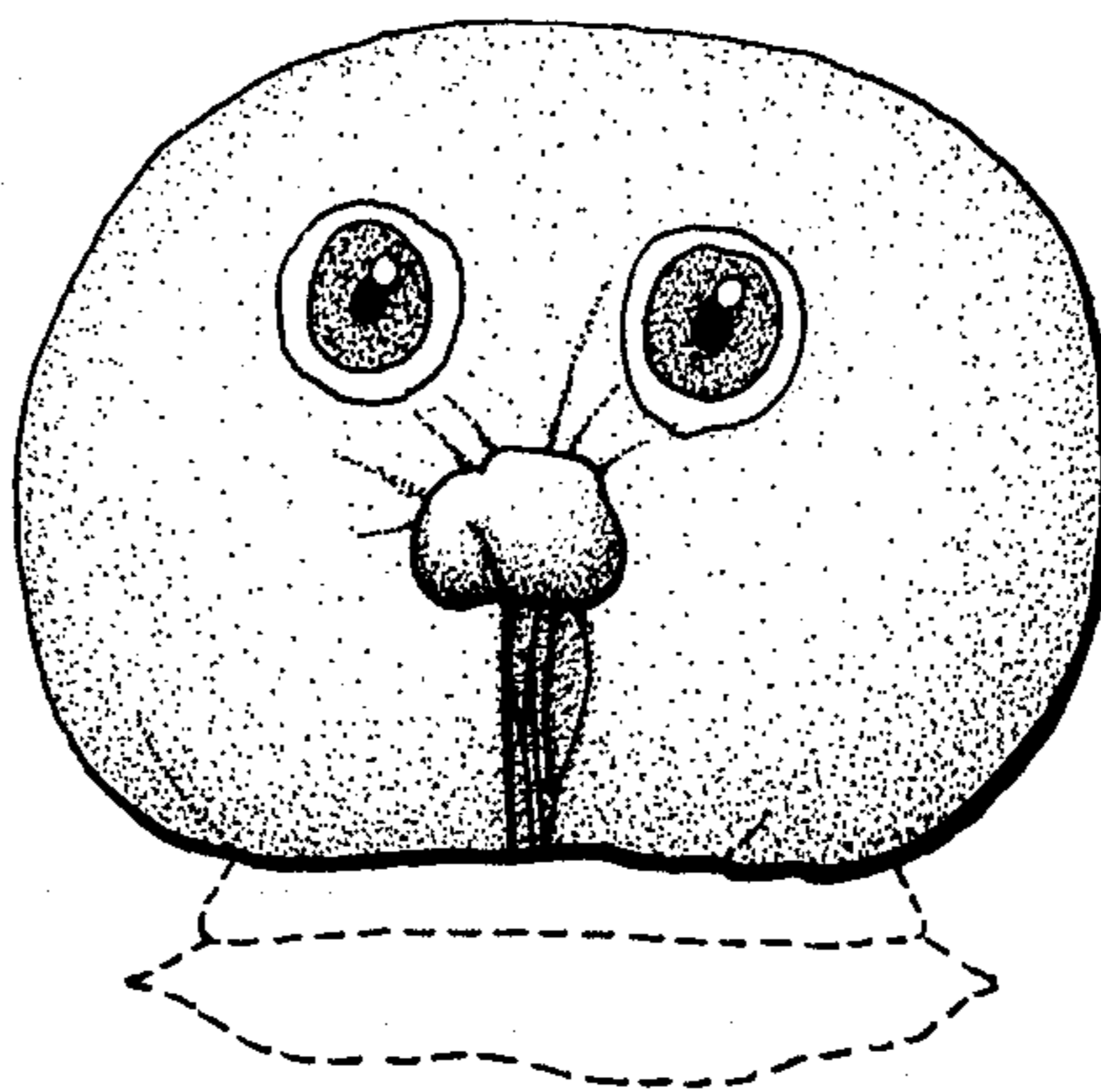

FIG. 1

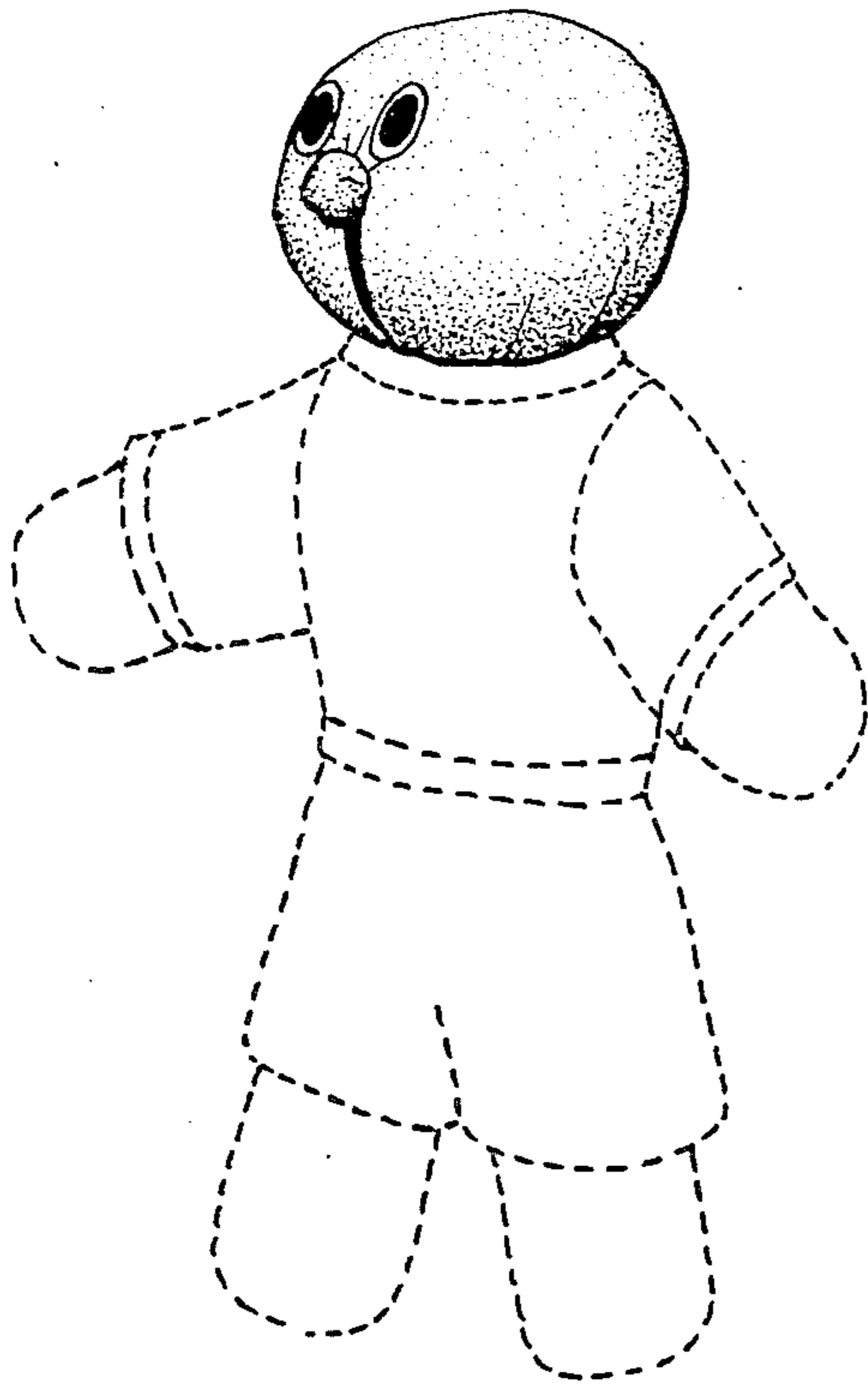

FIG. 2

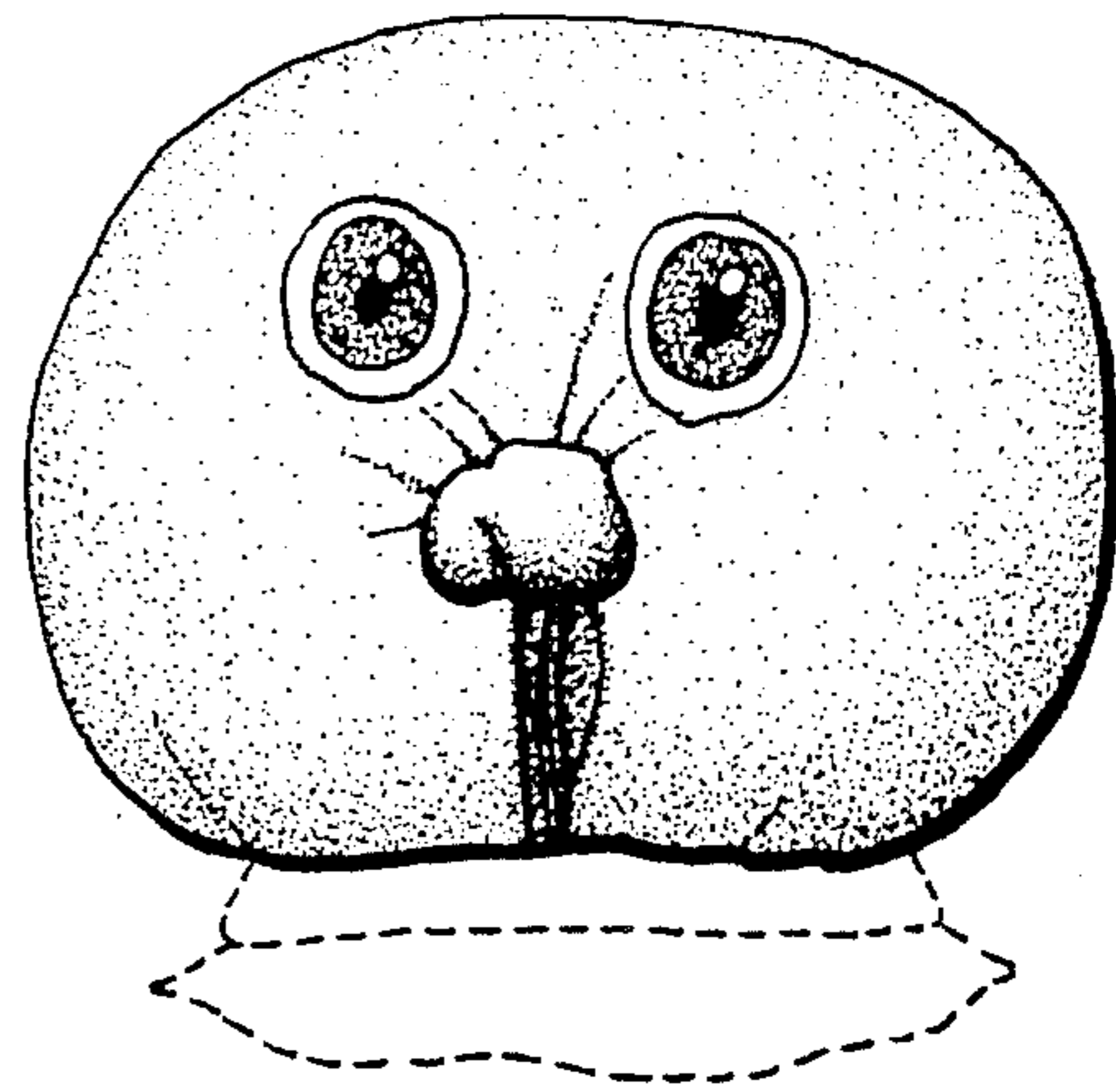

FIG. 3

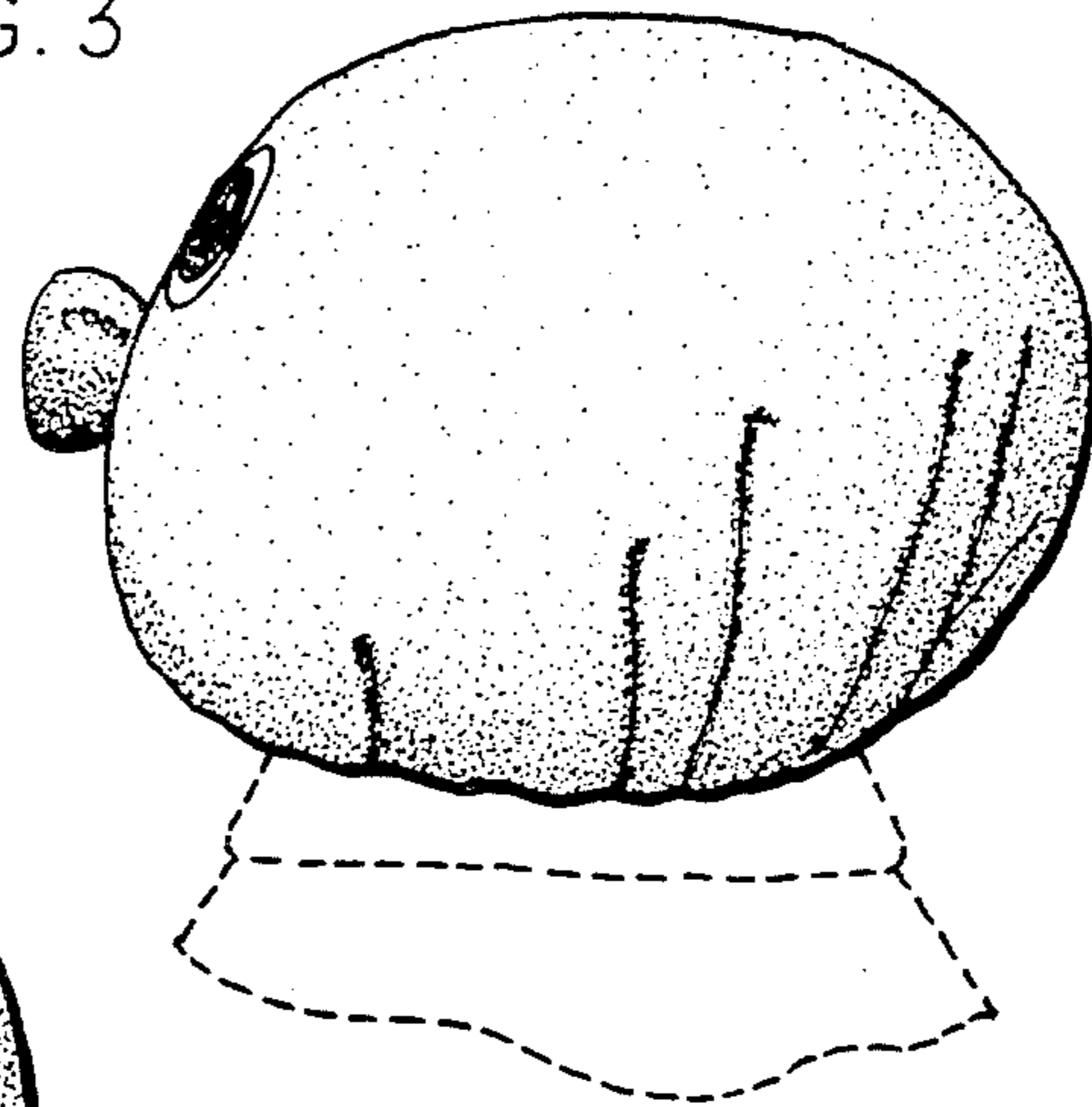

FIG. 6

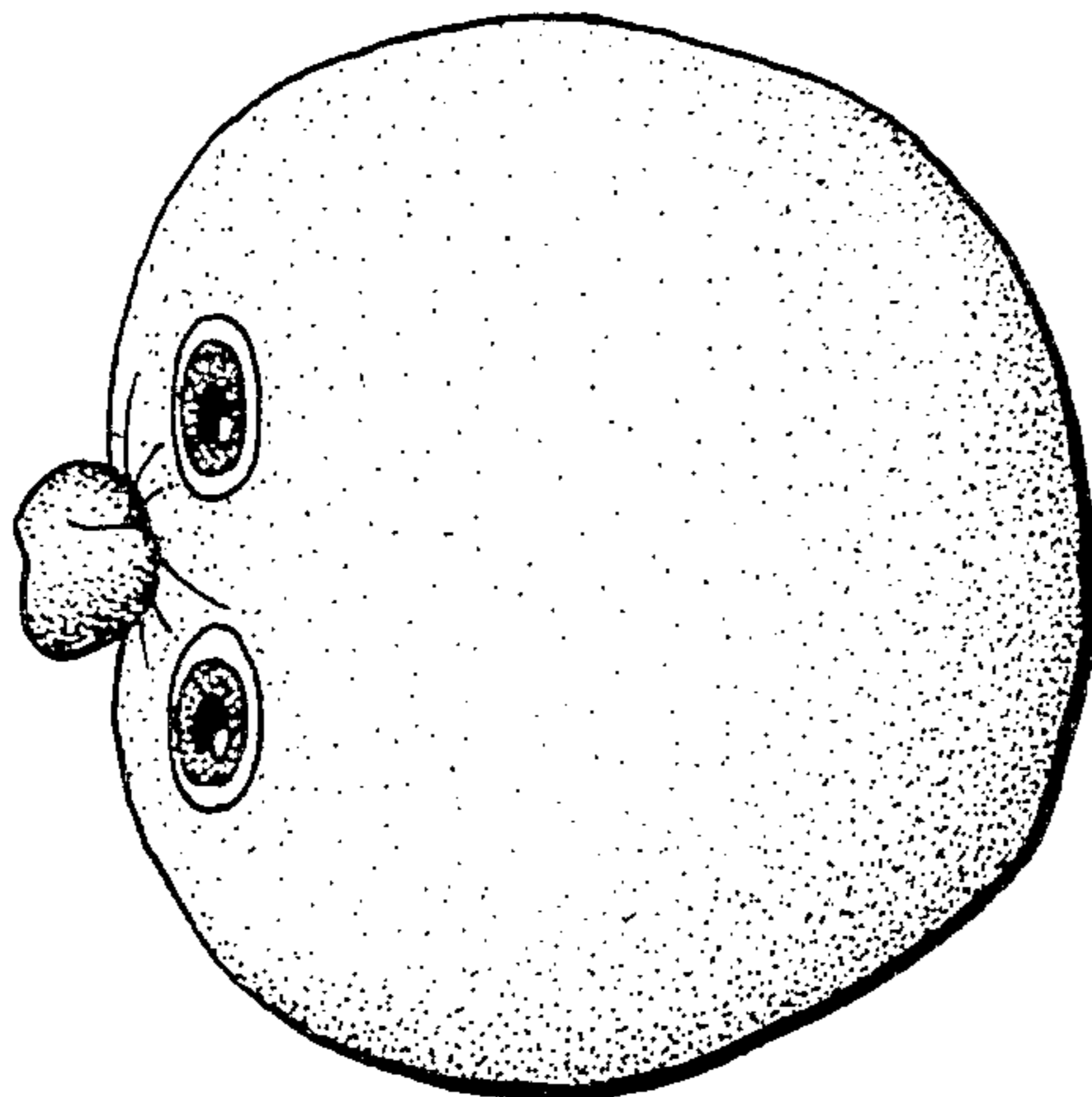

FIG. 5

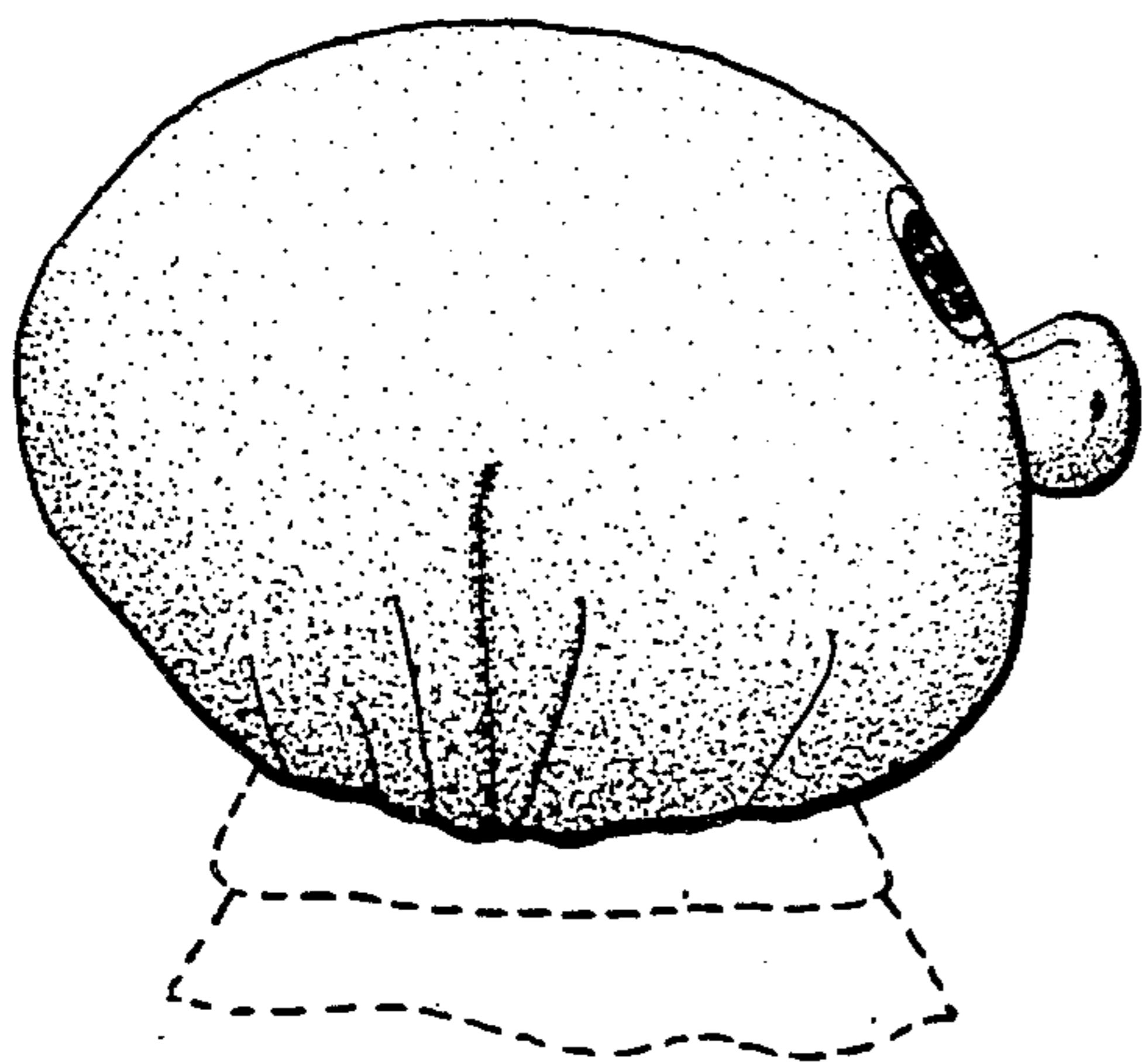

FIG. 4

