

[54] **TOY CONSTRUCTION PIECE**

[56] **References Cited**

[75] **Inventor:** Vic Bertrand, 89 Woodlawn, Dollard des Ormeaux (Quebec), Canada, H9A 1Z3

U.S. PATENT DOCUMENTS

3,510,979 5/1970 Fischer 446/124
3,566,531 3/1971 Hasel et al. 446/120
4,103,451 8/1978 Kawada et al. 446/99

[73] **Assignee:** The Ritvik Group Inc., Dorval, Canada

Primary Examiner—Charles A. Rademaker
Attorney, Agent, or Firm—Robic, Robic & Associates

[**] **Term:** 14 Years

[57] **CLAIM**

The ornamental design for a toy construction piece, substantially as shown and described.

[21] **Appl. No.:** 803,478

DESCRIPTION

[22] **Filed:** Dec. 2, 1985

[52] **U.S. Cl. D21/108**

[58] **Field of Search D25/80, 94, 93; D21/108, 59; 446/85, 97, 99, 104, 105, 106, 107, 108, 109, 110, 117, 118, 120, 121, 122, 124, 126, 127**

FIG. 1 is a side elevational view of a toy construction piece showing my new design, the front, rear or other sides thereof being identical;
FIG. 2 is a top plan view thereof;
FIG. 3 is a bottom plan view thereof, and
FIG. 4 is a cross-sectional view thereof taken along the cross-section line in FIG. 1.

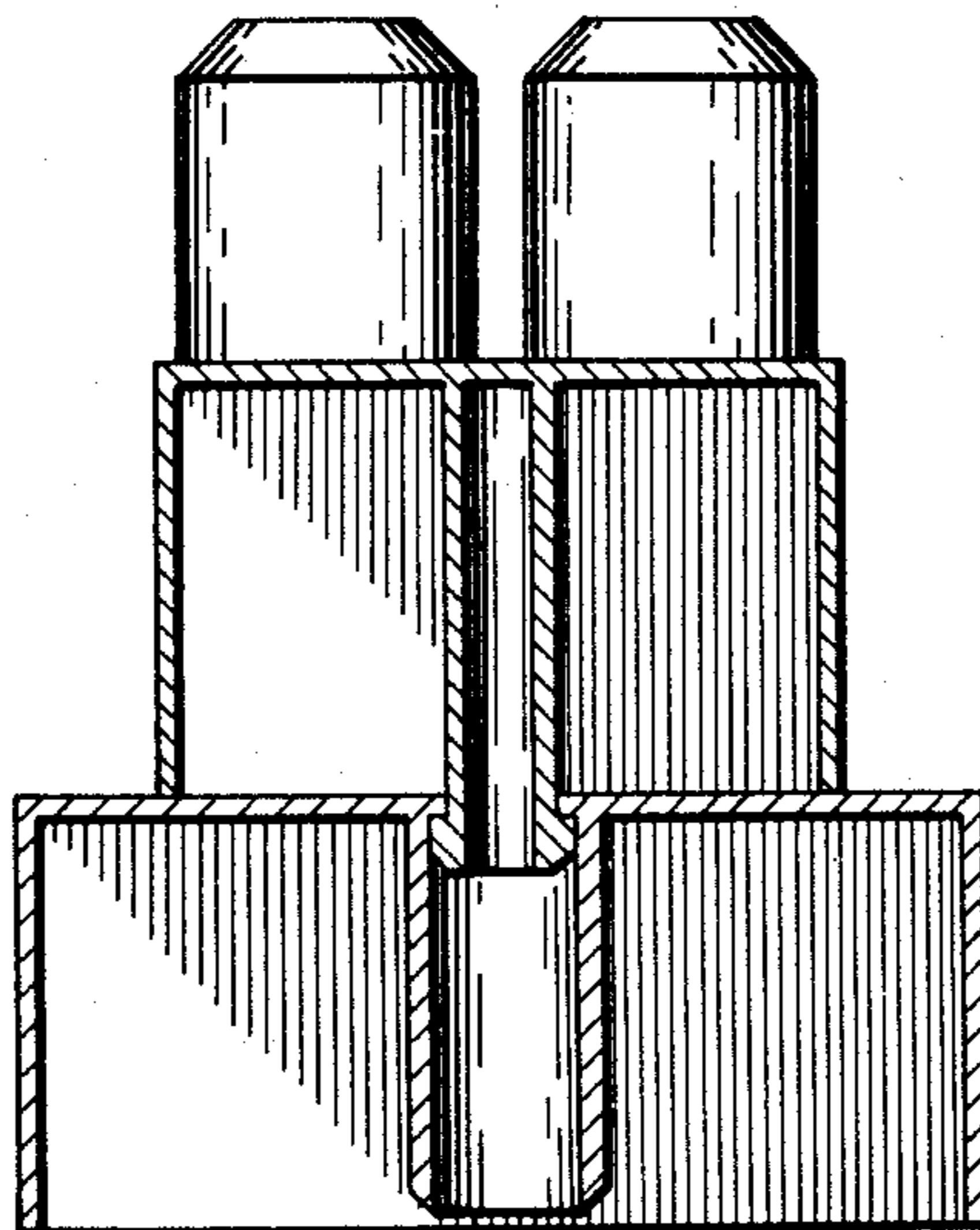

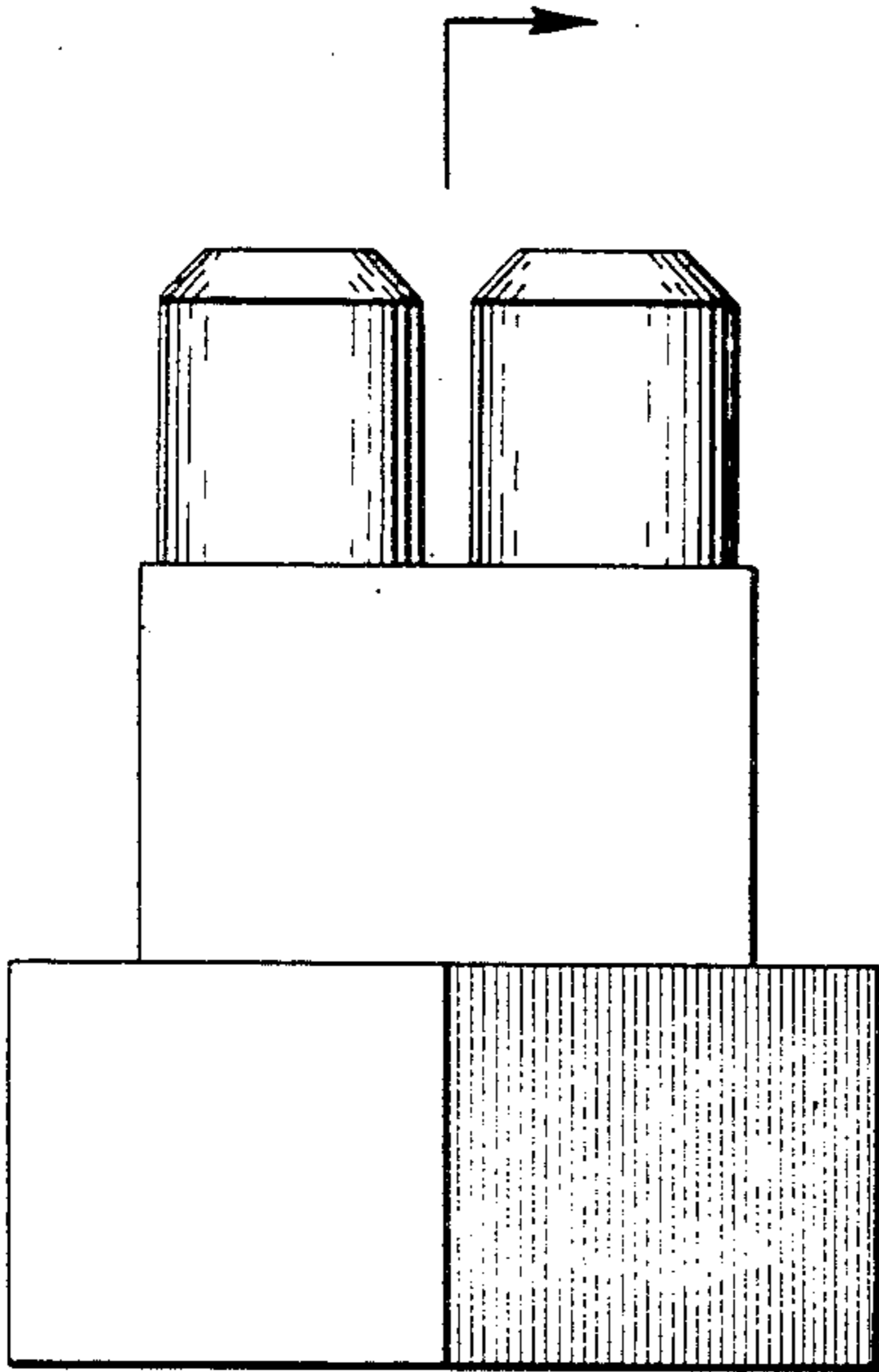

FIG. 1

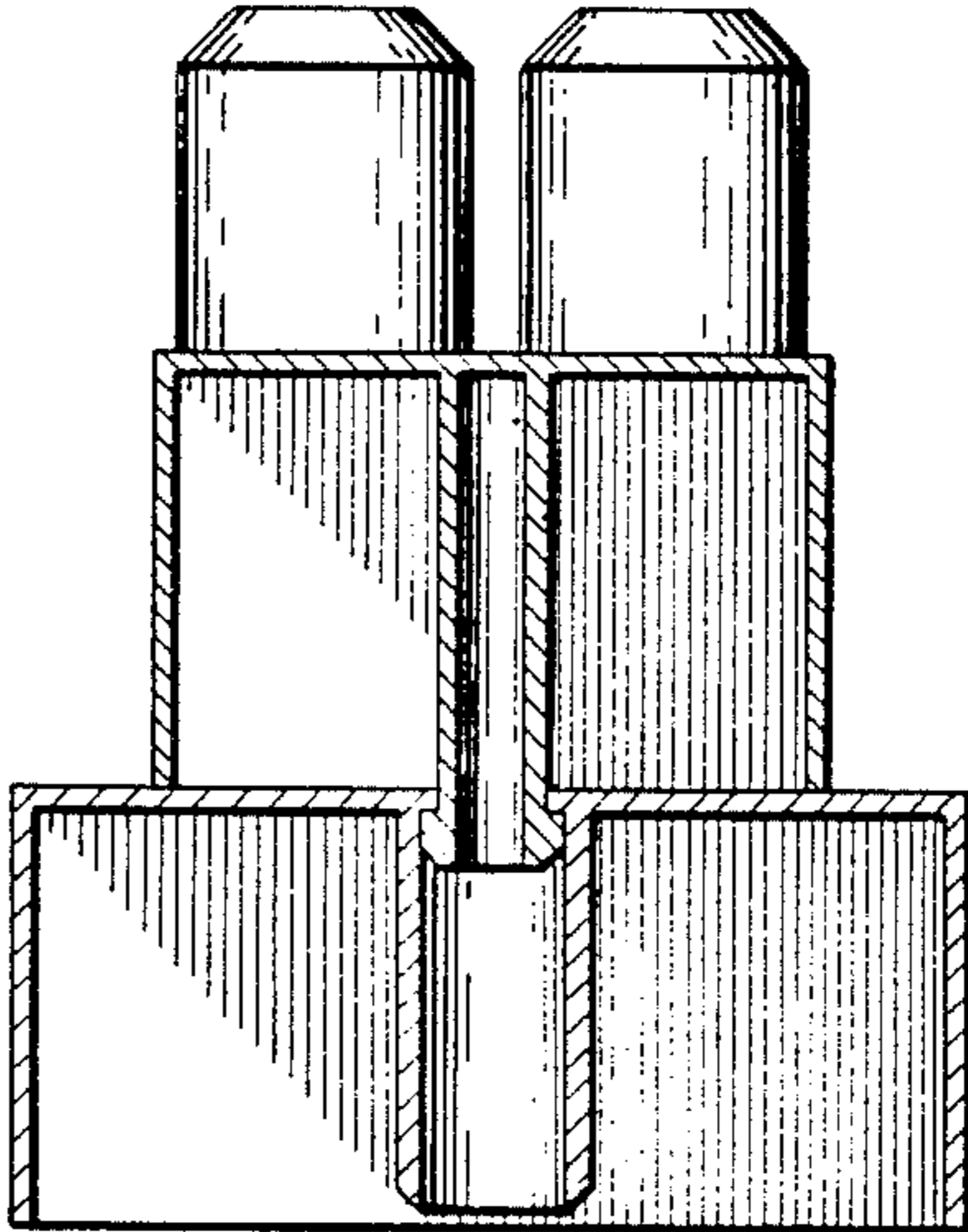

FIG. 4

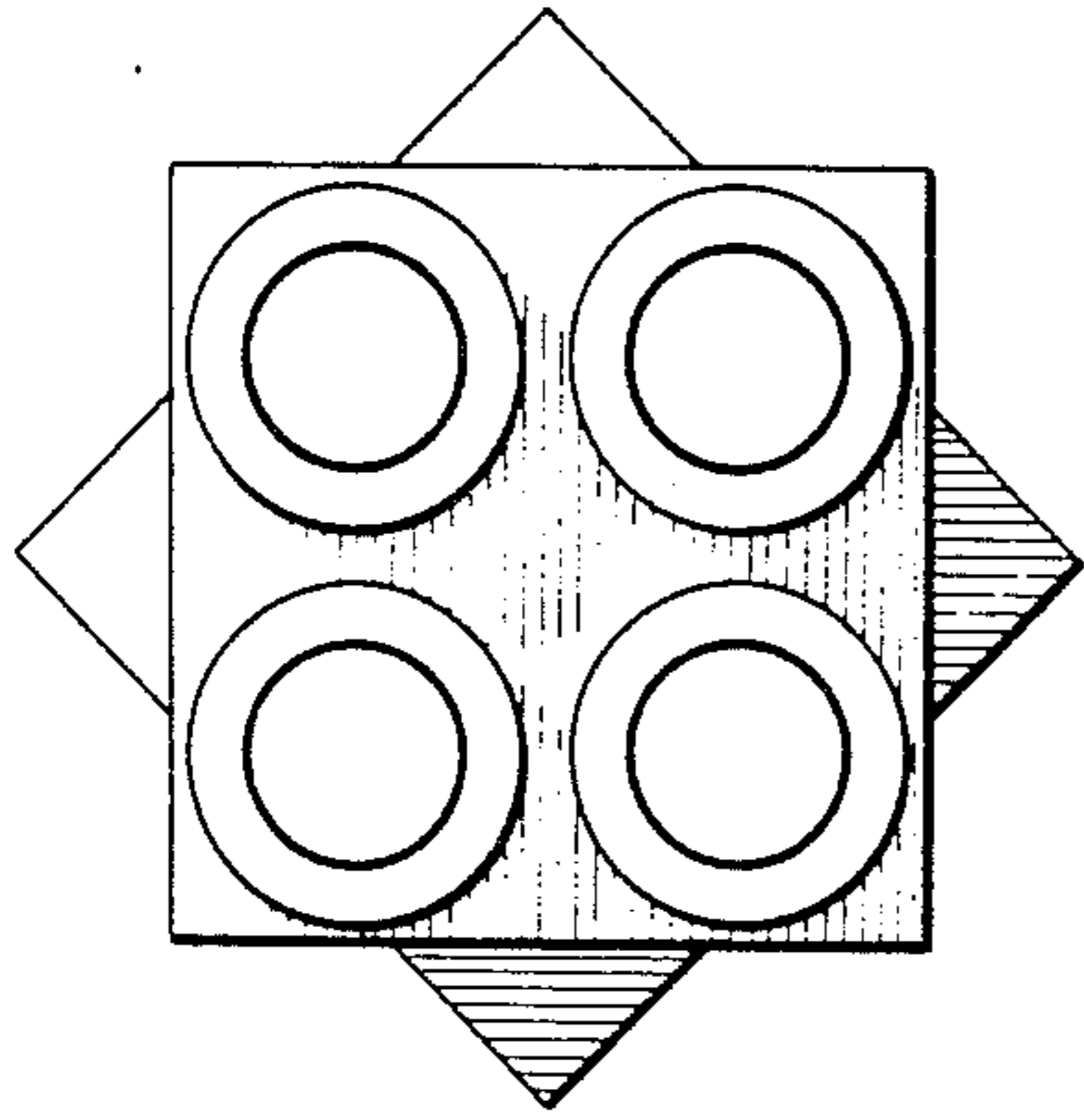

FIG. 2

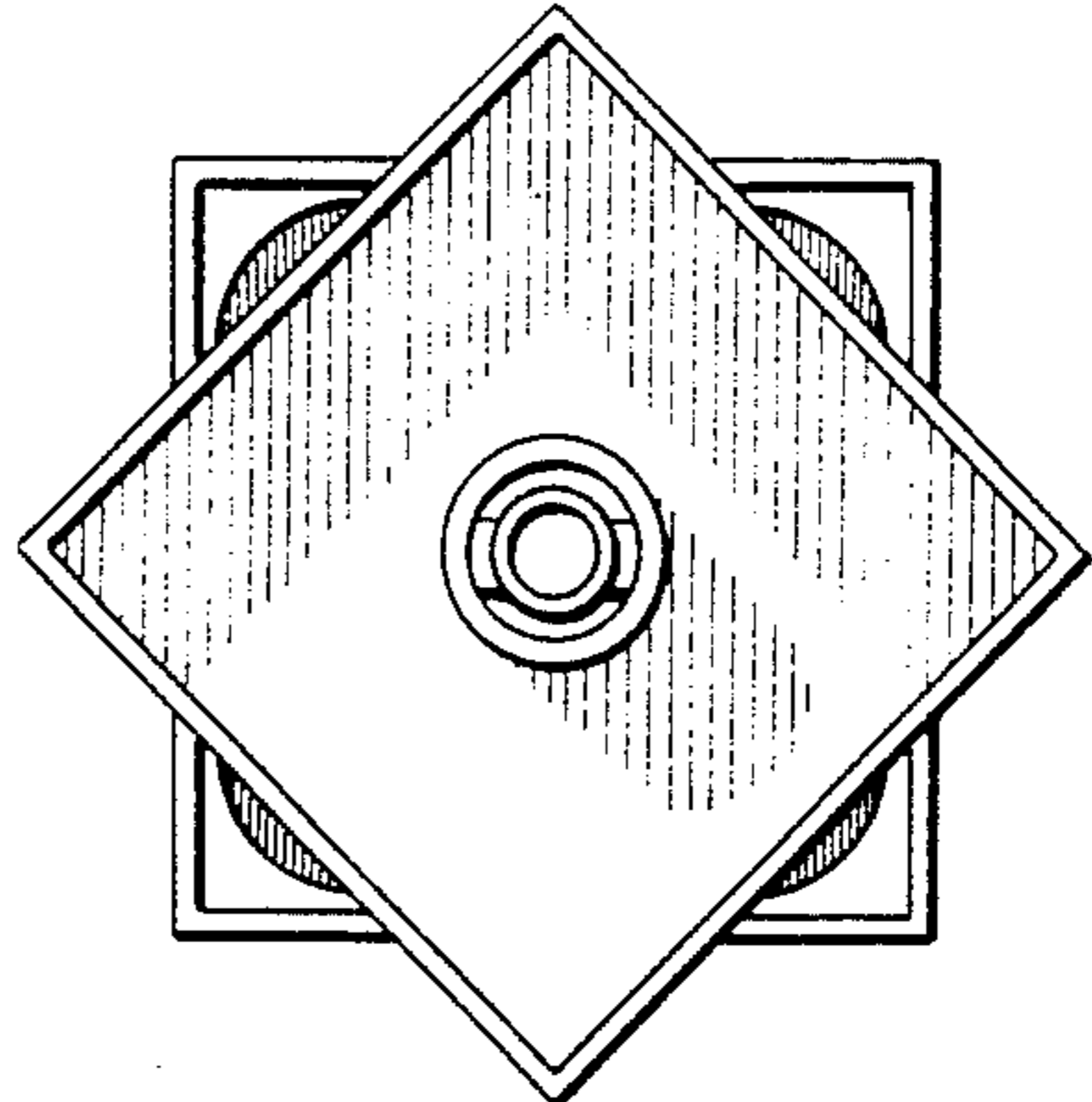

FIG. 3