

[54] AUTOMOBILE TIRE

[75] Inventor: Hideki Matsuda, Tokyo, Japan

[73] Assignee: Bridgestone Corporation, Tokyo, Japan

[**] Term: 14 Years

[21] Appl. No.: 615,199

[22] Filed: May 30, 1984

[30] Foreign Application Priority Data

Nov. 30, 1983 [JP]	Japan	58-51626
[52] U.S. Cl.		D12/142
[58] Field of Search		D12/141-143; 152/209 R, 209 D

[56] References Cited

PUBLICATIONS

Tire Review, 2/82, p. 15, Michelin 'X' Tire, lower right side of page.

1983 Tread Design Guide, p. 21, Danubiana D-210 Tire, second row up from bottom, center of page.

Primary Examiner—James M. Gandy
Attorney, Agent, or Firm—Sughrue, Mion, Zinn, Macpeak, and Seas

[57] CLAIM

The ornamental design for an automobile tire, as shown and described.

DESCRIPTION

FIG. 1 is a perspective view of an automobile tire showing my new design, it being understood that the tread pattern is repeated throughout the circumference of the tire;

FIG. 2 is an end elevational view thereof;

FIG. 3 is a side elevational view of the side shown, the opposite side being a mirror image thereof;

FIG. 4 is a cross-sectional view thereof taken about line 4-4 of FIG. 2; and

FIG. 5 is an enlarged end elevational view thereof similar to that of FIG. 2 showing the tread pattern in greater detail.

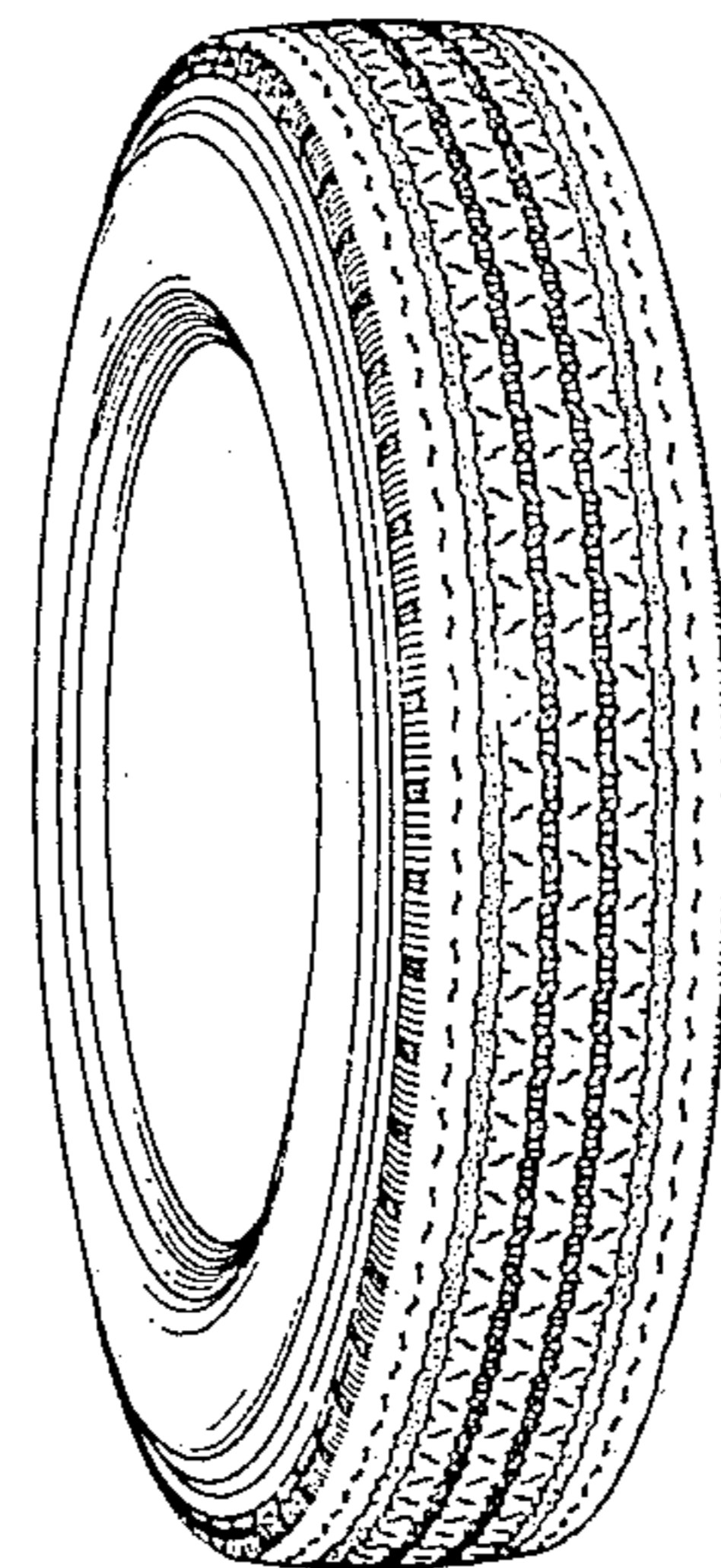

FIG. 1

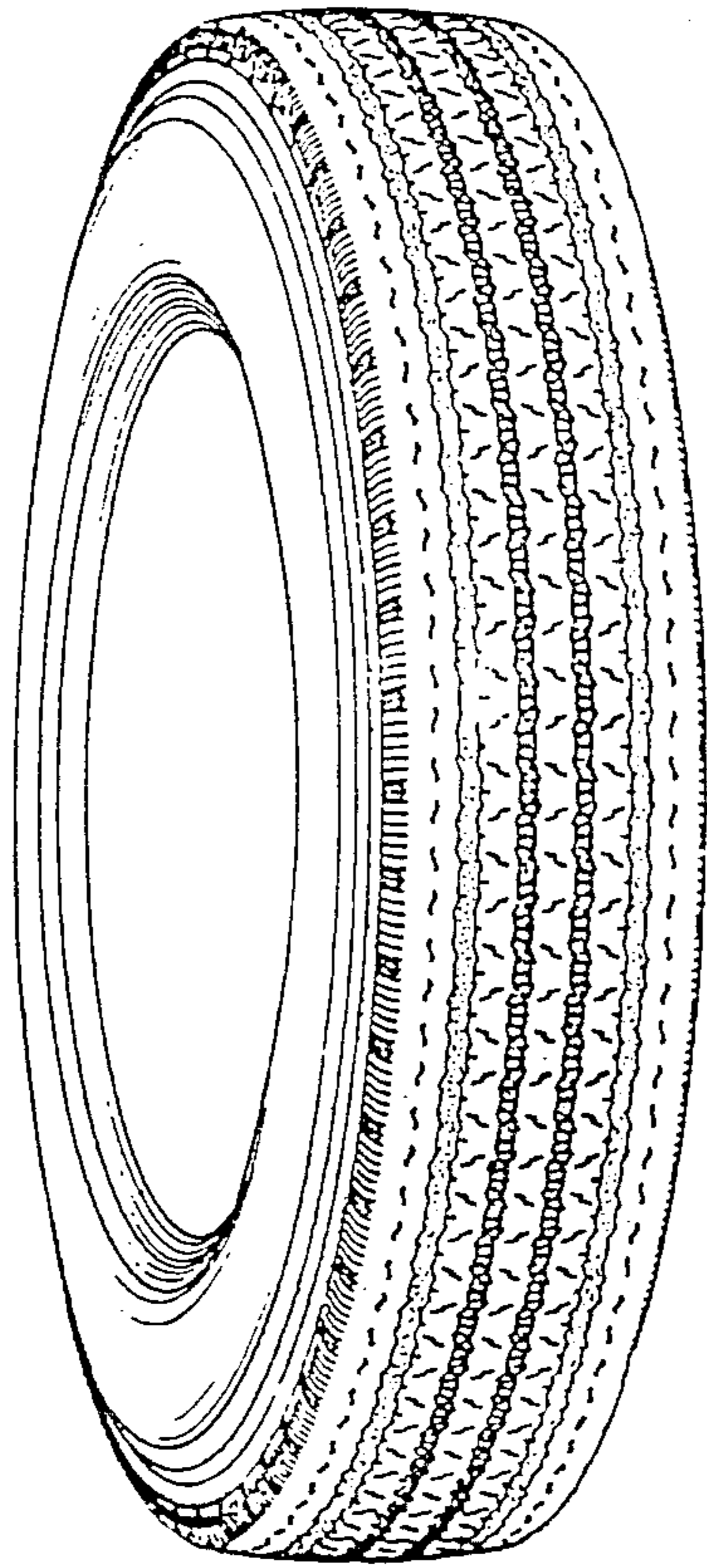

FIG. 2

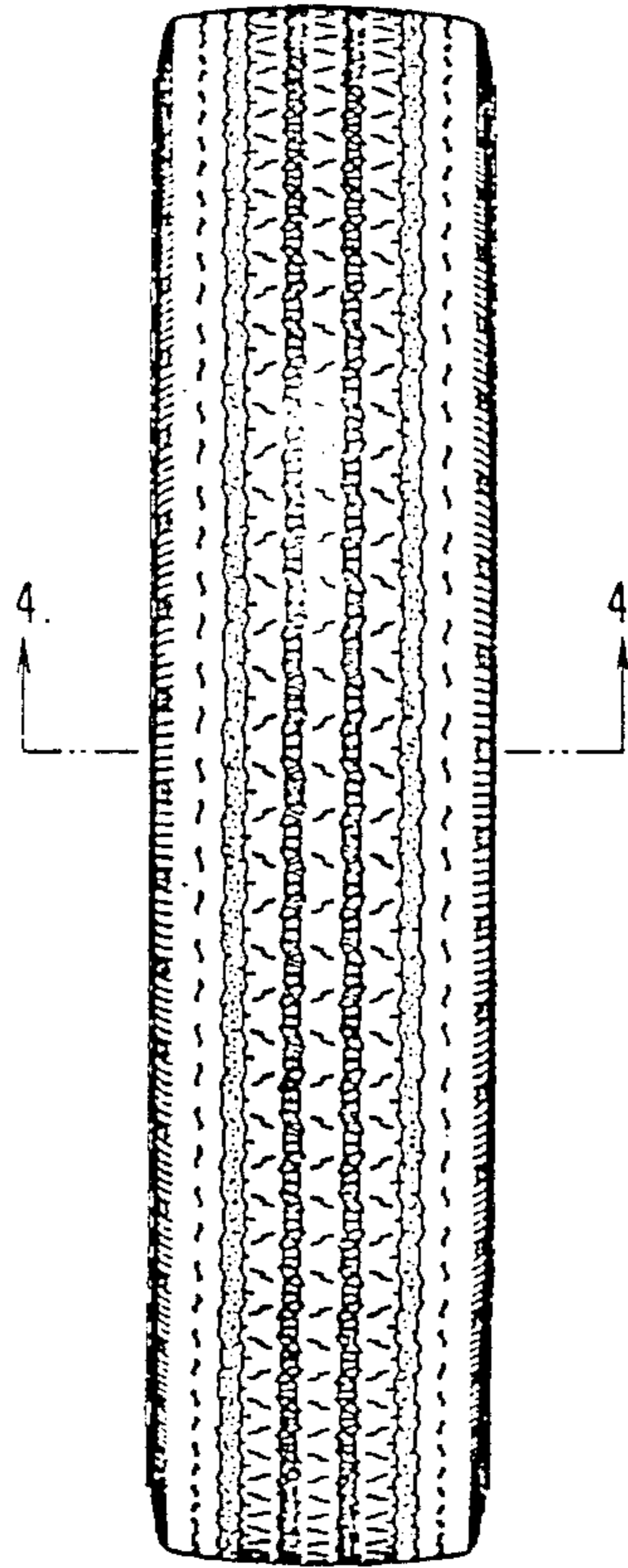

FIG. 3

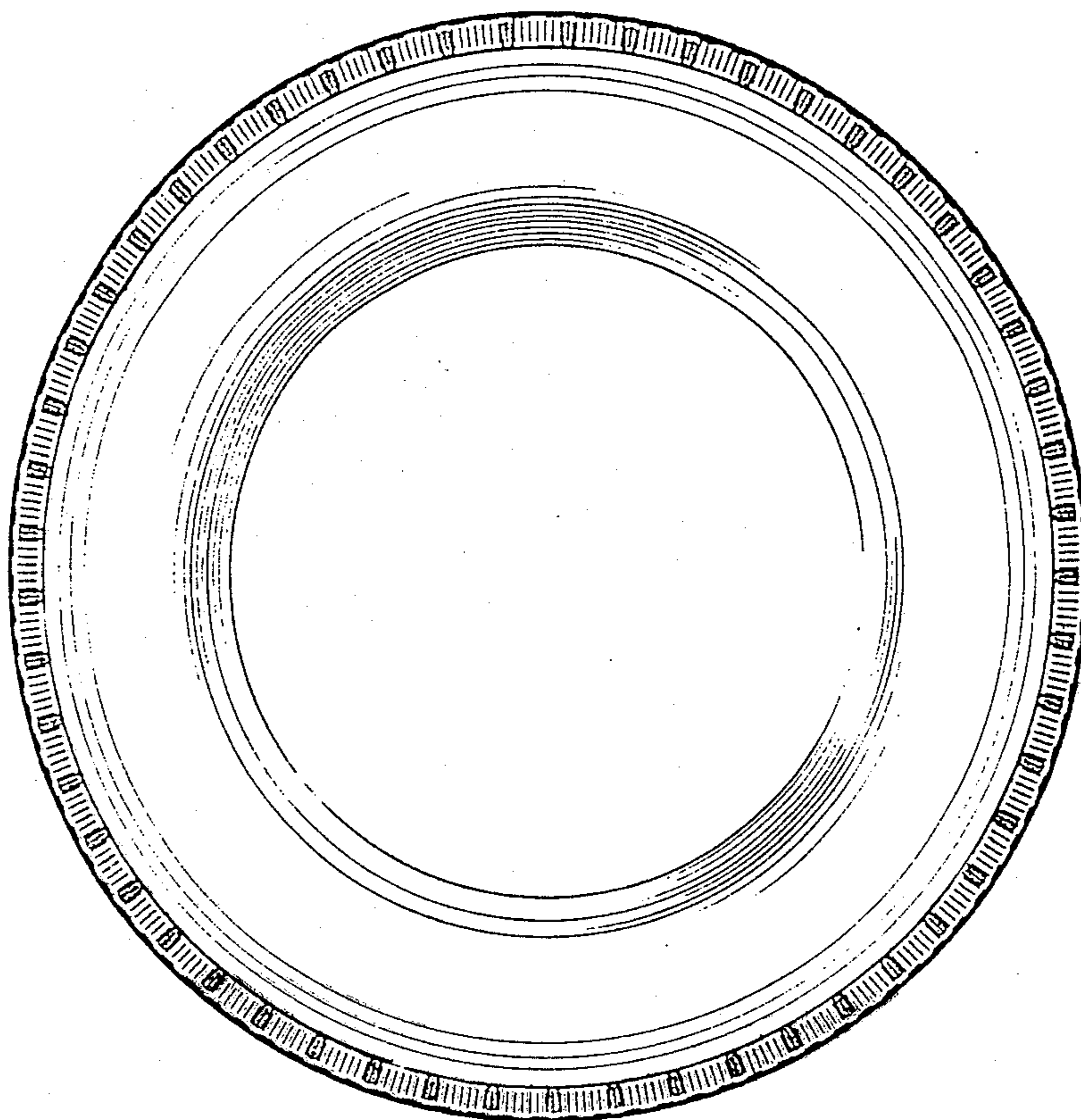

FIG. 4

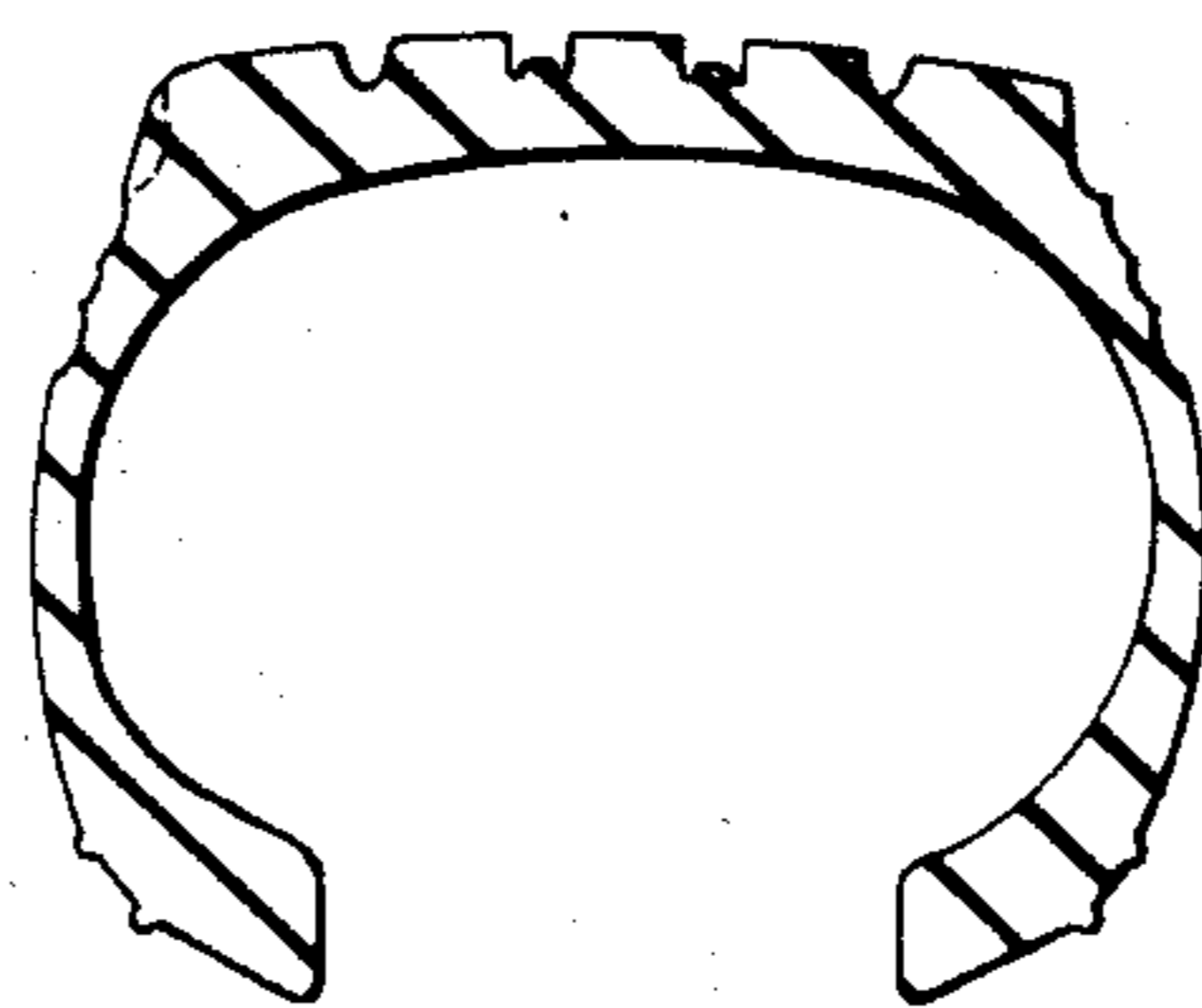

FIG. 5

