

[54] SHOE SOLE

3,513,571	5/1970	Larcher	.....	D2/319	X
3,629,962	12/1971	Brock	.....	36/59	C
3,747,237	7/1973	Wilowski	.....	36/59	C
4,559,724	12/1985	Norton	.....	36/114	X

[75] Inventors: Masanobu Inohara; Yoshiaki Hase, both of Akashi, Japan

[73] Assignee: Asics Corporation, Japan

Primary Examiner—Nelson C. Holtje  
Attorney, Agent, or Firm—Lyon & Lyon

[\*\*] Term: 14 Years

[57] CLAIM

[21] Appl. No.: 722,736

The ornamental design for a shoe sole, as shown.

[22] Filed: Apr. 12, 1985

DESCRIPTION

[30] Foreign Application Priority Data

Jan. 17, 1985 [JP] Japan ..... 60-1297

[52] U.S. Cl. .... D2/320; D2/311

[58] Field of Search ..... D2/319, 320, 311;  
36/129, 59 R, 59 A, 59 C, 32 R, 25 R

FIG. 1 is a bottom plan view of a shoe sole showing our new design;

FIG. 2 is a top plan view thereof;

FIG. 3 is a front elevational view thereof;

FIG. 4 is a rear elevational view thereof;

FIG. 5 is a right side elevational view thereof;

FIG. 6 is a left side elevational view thereof;

FIG. 7 is a cross-sectional view thereof as taken from line 7—7 of FIG. 1;

FIG. 8 is a cross-sectional view thereof as taken from line 8—8 of FIG. 1.

[56] References Cited

U.S. PATENT DOCUMENTS

D. 172,787	8/1954	Frery	.....	D2/320
D. 272,772	2/1984	Kohno	.....	D2/320
1,594,056	7/1926	Floyd	.....	D2/311

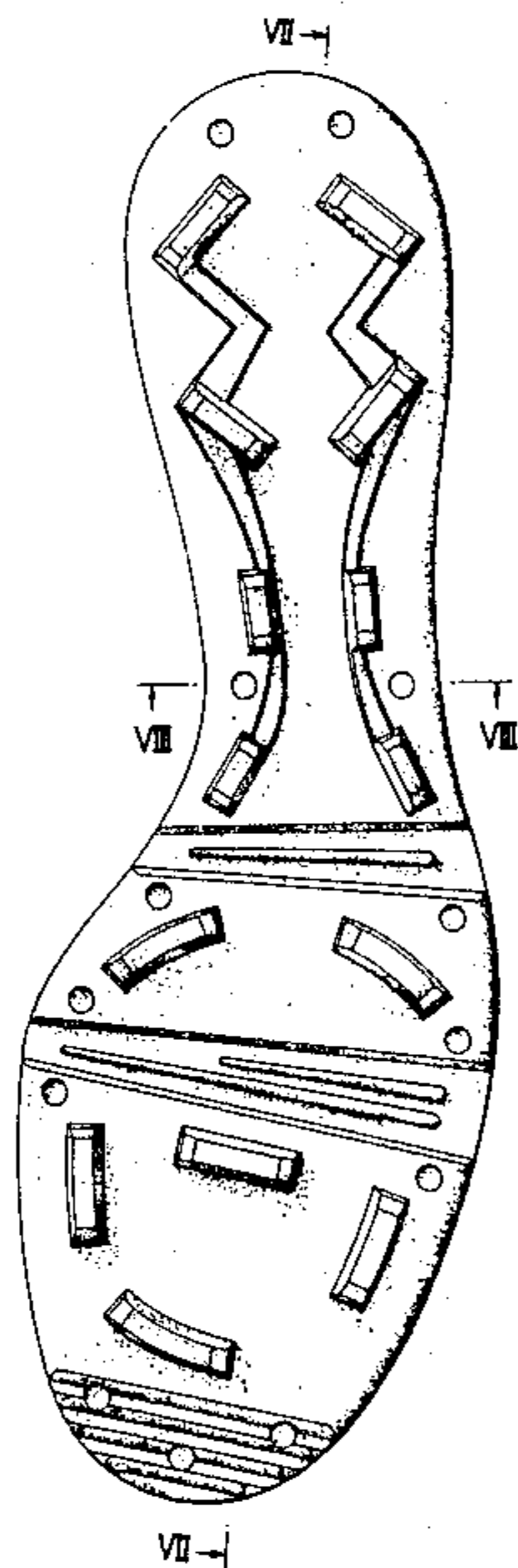

FIG. 1

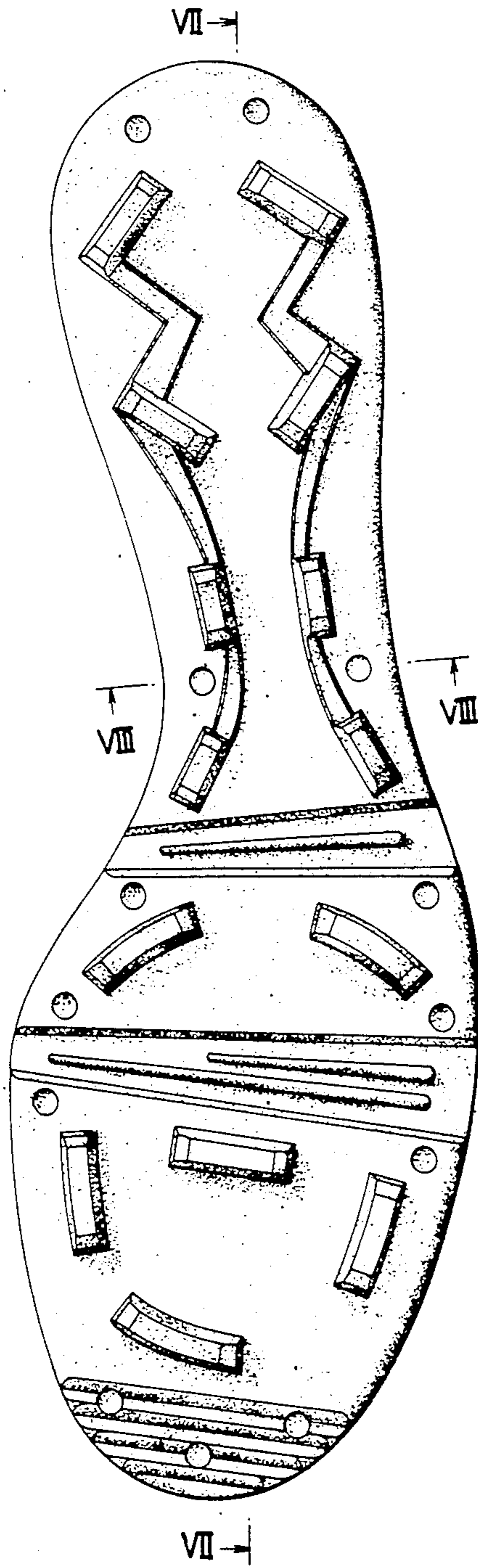

FIG. 2

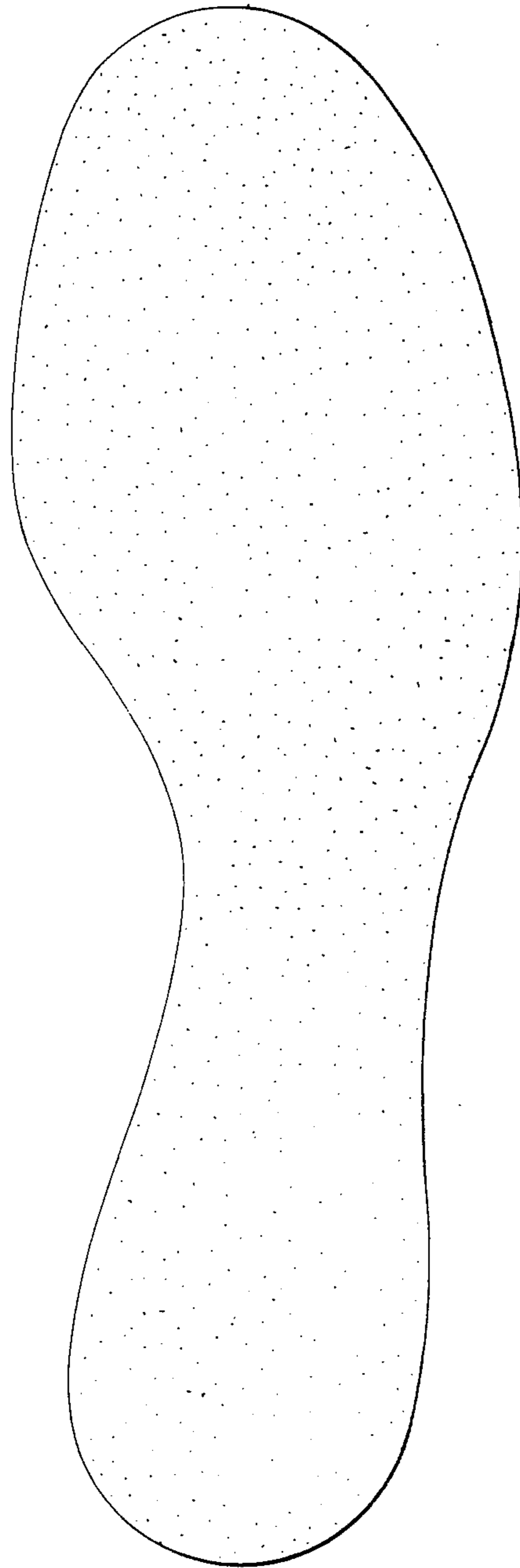

FIG. 3



FIG. 4



FIG. 5

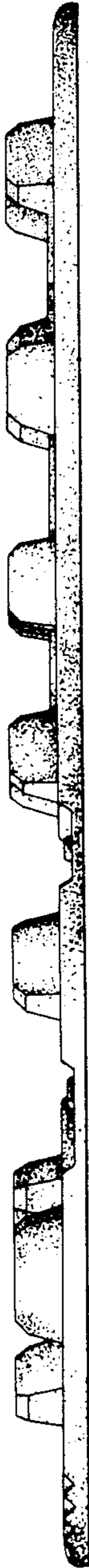

FIG. 6

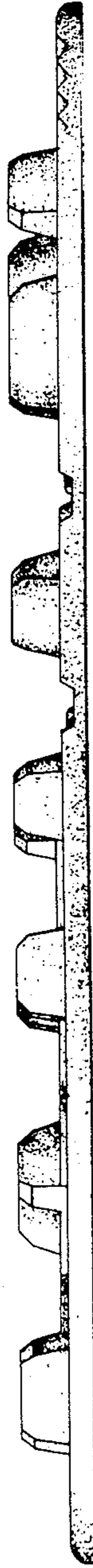

FIG. 7

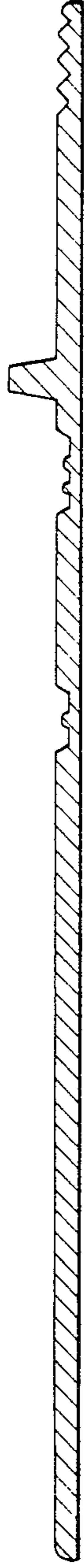

FIG. 8

